Good News
Terry Spencer
CFAX 1070

Victoria Times

93rd YEAR, No. 292 ★★ VICTORIA, BRITISH COLUMBIA, FRIDAY, MAY 27, 1977 15 CENTS DAILY, 30 CENTS SATURDAY

#1 IN NEW VEHICLE SALES ON VANCOUVER ISLAND
PETER POLLEN FORD

Year's Postponement For Budworm Spraying

COURTENAY (CP) — The provincial government has postponed its controversial spruce budworm spray program for at least a year.

In an extremely unusual move, Forests Minister Tom Waterland was overruled by his cabinet colleagues, who decided Thursday a new pesticide act is needed before the program can go ahead.

Despite numerous protests from environmentalists, the government had planned to spray 52,000 acres of timber on the east side of the Fraser River valley between Boston Bar and Yale with two chemicals — Sevin-4 oil and orthene.

Waterland told a press conference here after a special cabinet meeting he is highly disappointed with the decision and firmly believes the spraying should still go ahead.

"Another year's damage to immature timber will have to be accepted in order to provide for appeal procedures to be set out in the new pesticide act," the minister said.

Environment Minister Jim Nielsen said the decision wasn't based on environmental aspects of the program, but rather on legal concerns.

He said there is currently no legislation setting out adequate appeal procedures whereby concerned groups can officially register their objections to such programs.

A pesticide act, as recommended by a royal commission on herbicides and pesticides, will be introduced in the legislature later this year, Nielsen said.

Waterland said Thursday his ministry will continue to monitor the budworm problem and, if necessary, will recommend a spray program for next year.

Premier Bill Bennett said the decision was not a result of a fight within the cabinet, but was based on a recommendation from Nielsen.

Not all ministries are compatible, Bennett said, and in this particular case the concerns of the environment minister were more important than those of the forests ministry.

Prevue

TELEVISION, BOOKS, RADIO

HOBBIES, PAYOFF PUZZLE, LOCAL ENTERTAINMENT

The solution to last week's Payoff Puzzle did not arrive in time for inclusion in today's Prevue section of the Times. It appears on page 2 of the regular paper. There was no winner so the prize for this week's puzzle advances to $200.

BABY BONANZA was displayed when seven mums from Victoria Parents of Twins and Triplets Association gathered to swap talk on common problems. From left, rear, are Mrs. Rebecca Russell with Shelly and Lindsay, Mrs. Dianne King with Sheryl and Amanda, Mrs. Toni Collins with Michael and Timothy, and Mrs. Lindy Arnold with Tamara and Trina. Kneeling from left are Mrs. Sharon Poirier with Terra and Teresa, Mrs. Dianna Seaton with Donald and Brian and Mrs. Charyl Kittson with Michael and Mark. Photographer Bill Halkett says he wonders how mother of triplets would display three babies.

PM GETS CHILDREN

Pierre, Margaret To Separate

Times News Services

OTTAWA—Prime Minister Pierre Trudeau and has wife Margaret have decided on an official separation, the prime minister's office announced today.

A brief announcement issued late this afternoon said:

"Pierre and Margaret Trudeau announce that because of Margaret's wishes they shall begin living separate and apart.

"Margaret relinquishes all privileges as the wife of the prime minister and wishes to leave the marriage and pursue an independent career.

"Pierre will have custody of their three sons, giving Margaret generous access to them.

"Pierre accepts Margaret's decision with regret and both pray that their separation will lead to a better relationship between themselves."

The prime minister, 57, and Margaret, 28, were married in a secret Vancouver ceremony without previous public notice on March 5, 1971.

They have three sons—Justin Pierre, 5, Alexandre Sacha Emmanuel, 4, and Michel Charles-Emile, 3.

The Trudeaus have been living largely apart for three months, Margaret travelling while Pierre is at home and returning to her sons only when Pierre is away.

The prime minister's office provided little elaboration, saying the break is a legal separation but it is not known whether a divorce will follow. Both are Roman Catholics.

A spokesman said the office does not know where Margaret is at present, but she was reported to be planning to spend most of June in Britain, possibly pursuing her career as a photographer.

Trudeau, who was in London and Paris earlier this month, for a summit meeting, a NATO conference and a meeting with French President Valery Giscard d'Estaing, leaves for London again June 5.

ATHLETIC MOM NABS TEENAGER

SURREY (CP) — A five-foot, five-inch mother of three, who is a former gymnast, used her athletic ability to capture a teenage boy she caught leaving her elderly friend's locked home in this Vancouver suburb.

Linda Bohmer, 30, had returned from a shopping trip Tuesday with her 77-year-old friend when she saw two youths leaving the house. She said the boys saw her truck drive up and then started to run.

"I knew right away what was going on," Bohmer said. "I jumped out of the truck and took off after them."

She caught the slower runner, tackled him and wrestled him to the ground.

"I was so mad," she said. "I just thought you're not getting away with it this time. This woman has been ripped off enough."

The elderly woman, identified only as "Miss Lillian" was robbed, duped and cheated of a total of $1,300 last year by con-men and thieves.

After wrestling the boy to the ground, Bohmer dragged him back to the house and had the woman watch him while she phoned the police.

"I told him if he moved I'd break his arm," she said. "I think he was dumbfounded because he stayed still."

The police found the other boy hidden in a bush by the driveway. The two 13-year-olds, identified by police as runaways, were taken into custody.

Voluntary Restraints Urged

Times News Services

OTTAWA — There are compelling arguments for keeping wage-and-price controls "as long as possible" unless business and labor can agree upon some kind of voluntary restraint, Prime Minister Trudeau said Thursday.

The government would prefer controls to end earlier than 1978 but "we want to achieve the maximum degree of voluntary restraint before that takes place," he told the Commons.

Meanwhile, in a "green paper" released today the government says "consideration should be given to the posibility of announcing a decision on decontrol timing by midsummer."

The paper, however, leans toward a removal of controls before the scheduled date of Dec. 31, 1978, saying conditions are favorable now for an end to the program.

Inflationary expectations have changed significantly since October, 1975, the paper says, and Canadians no longer expect wages and prices to rise at rates of 10 per cent or more annually.

The discussion paper also urged that a consultative forum with representatives from a wide variety of public interests be created to advise on the economy.

The proposal calls for representatives from business, labor, farmers, fishermen, consumers, professionals and other groups.

"Experience in the last decade has shown that governments all alone cannot solve economic and social problems," says the paper.

"We will only achieve our goals as a society by sharing the responsibility of planning our economic future."

Gunmen Free 100 Children

Times News Services

BOVENSMILDE, The Netherlands — South Moluccan gunmen today released more than 100 children, imprisoned four days in a school swept by sickness but still held four teachers along with more than 50 passengers on a hijacked train.

The Dutch government has set the release of the children as a precondition to any negotiations with the terrorists, who are pressing for independence for their homeland from Indonesia.

They have demanded a flight out of the country and the release of 21 jailed comrades.

Officials said at least 50 of the children released just before dawn were suffering from an "infectious disease" whose symptoms included vomiting and diarrhoea. They described it as "serious but not fatal."

The ailing children were taken by ambulances to a hospital where 26 were admitted. The hospital would not disclose the children's conditions, but unconfirmed reports said they were "reasonably well."

In response to questions, Justice Minister Andreas van Agt denied that food sent to the hostages and gunmen had been tampered with. Authorities have been making regular deliveries of food, water and medicines to the school.

"This illness was exclusively an act of nature," he said.

"By early Thursday evening it became increasingly clear the school was stricken by infectious illness," Van Agt said.

"From that time, we tried to convince the gunmen that the release of the children was a necessity. Finally, they let themselves be convinced they had no choice but to let the children go."

In The Hague, Premier Joop den Uyl told reporters the government is encouraged by the developments and will work on "patiently" to win the freedom of all the hostages.

One 12-year-old girl said the Moluccan gunmen had been "kind" to them and let them play or draw in their notebooks.

"Once, one of the Moluccans read aloud to us," she said.

MLAs BACK ON JUNE 13

COURTENAY, (CP) — British Columbia's current legislative session will reconvene June 13, Premier Bill Bennett announced Thursday.

Bennett, here for a cabinet meeting, said an additional 40 or 50 bills will be introduced but it is unlikely this sitting will be lengthy. He declined to define lengthy.

The sesson, the second since Bennett's Social Credit government was elected in December, 1975, began Jan. 13 and adjourned April 6 for an indefinite time.

To date, 24 bills have been passed but a budget calling for expenditures of $3.83 billion has not been passed.

Secret Meetings At Jubilee Raked

Royal Jubilee Hospital trustee Peter Dorazio said today he doesn't believe the public is well represented by the board.

Dorazio's comment came today after his bid to have the board open its meetings was crushed by an 11-1 vote Thursday night.

"I'm not very happy and I don't think the public is well represented by their trustees," he said.

Dorazio, who noted the reasons offered by the trustees in opposing open meetings, said he can't understand the board's rationale.

"The justifications (advanced by the trustees) for maintaining secret meetings contained nothing but weak and specious reasoning," he said.

Dorazio said trustees must be accountable to taxpayers.

"As trustees we have a high responsibility to the public that provides $37 million worth of funds for health care at RJH."

Dorazio said he took notes of all the reasons offered by trustees opposed to his motion "not just the worst ones."

They were:

—Meetings are "poorly reported."

—Shareholders do not attend meetings of business corporations.

Media representatives are only interested in bad news. (One trustee complained a picture of nursing graduates was not published).

—Trustees have had experience with both open and closed meetings and closed ones are better.

—It's difficult to draw the line between open and in-camera sessions. (From a trustee who is also an alderman).

—Provincial cabinet meetings are closed.

—There is a difference between elected and appointed bodies in terms of responsibility to the public.

—The timing of Dorazio's motion was "wrong" because of a Times eritorial Thursday which was highly critical of the closed sessions.

Wood Alcohol Kills Four

Four men are dead after wood alcohol was consumed at a drinking party on an Indian reserve near Chemainus.

Three persons died earlier this week while the fourth, Lloyd Brown, 36, died this morning in Royal Jubilee Hospital.

Brown's brother, Gerald, 38, Vincent Joe, 50, and Sam Louie, 37, all residents of the Tussie Reserve, were the other victims.

A woman, Joan Thomas, 29, is reported in fair condition in Royal Jubilee.

A Chemainus RCMP spokesman said all five drank wood or methyl hydrate used for a copying machine during a drinking bout Monday night.

"They must have been pretty drunk," the spokesman said. "There was a big skull and cross-bones and the word Poison printed on the jar."

When officers arrived at the reserve the nearly empty jar was lying on the ground outside a house.

The spokesman said it is impossible to tell how much of the wood alcohol, which had been mixed with orange juice, had been consumed.

An inquest has been ordered but no date has been set.

"They had quite a party going from what we can gather. They ran out of liquor and couldn't get any more because of the long weekend and somebody got the alcohol from the copying machine," RCMP Sgt. Eric Dandy said today.

INDEX

Classified 386-2121
News 382-3131

	Page
Births	35
Classified	35-50
Comics	31
Deaths	50
Entertainment	18, 19
Family	31-33
Finance	8, 9
Gardening	36
Sports	24-28

Quang A Janitor

MONTREAL (CP) — Gen. Dang Van Quang, once one of the most powerful men in South Vietnam and now facing deportation from Canada as an undesirable, is working here as a janitor.

In a copyright story, The azette says Quang is taking care of a 19-unit three-storey building in exchange for free accommodation in a two-bedroom apartment.

WEATHER

Tonight: Cloudy
Saturday: Sun

Sasquatch hoaxers display foot they faked

Just Monkey Business . . .

VANCOUVER (CP) — Four practical jokers, a $200 monkey suit and shoulder pads resulted in a Sasquatch sighting May 15, three of the four men who staged the hoax said Thursday.

"It was just a good practical joke, we thought it might fool a few people," said Ken Ticehurst, the five-foot-11, 165-pound man in the costume store gorilla suit who fooled Sasquatch experts, police and the public including a bus driver and his passengers.

The 24-year-old Port Coquitlam man revealed the plan in an interview on a radio talk show along with cohorts Don Ticehurst, 26, and Rene Quesnel, 19, of Port Moody, who planned the sighting with fourth partner Gordon Jacobi, 26, of Port Coquitlam.

They based their pattern for a resin-cast Sasquatch foot on a book written by reporter Don Hunter along with Sasquatch hunter Rene Dahinden.

"Their story's full of holes," Hunter said Thursday of the hoaxers.

The pranksters, however, shrugged and stuck by their claim.

The hoax began with an idea for the joke and took three weeks of planning, purchase of the suit from a costume shop, manufacture of the foot, rounding up of walkie talkies used at the site, organization of bus schedules so enough people would see "to make it more believable," and planting of a hoaxers on the bus to make the first move and get passengers excited.

That was Don Ticehurst, they said, one of about six passengers on the early-morning bus.

"I was expecting it (the Sasquatch) but I had to act pretty excited," Don said. "Some people were asleep."

Constable Bob Eyford of the Mission RCMP, who conducted some independent investigation into the issue, is convinced the men are telling the

See MONKEY Page 2

Jobless Benefits Jumping While Economy Stagnates

OTTAWA (CP) — Net unemployment benefits paid out in the first three months of 1977 totalled $1.199 billion, up 11 per cent over the same period of 1976, Statistics Canada reported Thursday.

The federal agency also reported that production stagnated in March, showing no increase over February levels.

Benefits paid out in March were valued at $426 million, 13 per cent higher than February's total and seven per cent more than March, 1976.

There were 897,000 claimants receiving benefits in March, down two per cent from February but two per cent more than in March a year ago.

Average weekly benefit paid totalled $100.95, up nine per cent from the figure for a year ago.

The federal agency's seasonally-adjusted index of real domestic product, which measures production, stood at 125.5 in March.

But for the first three months of the year, the agency reported growth in the index of one per cent from the final quarter of 1976.

For March, the index of industrial production actually declined by one-tenth of one per cent. Goods-producing industries dropped three-tenths of one per cent while the index for service industries rose two-tenths of one per cent.

Decreases were recorded in agriculture, construction, mining and utilities as livestock and dairy production slumped, residential housing construction activity fell and there were lower outputs of minerals, mineral fuels and electric power.

Manufacturing production was up, with increases in durable goods, wood products, metals, transportation products and non-metallic minerals.

Nondurable manufacturing fell, largely because of declines in the paper and allied industries.

In the service industries, declines were registered in transportation, storage, communication, finance, insurance and personal services.

For the first quarter of 1977, gains were recorded in forestry, fishing, mining, utilities, construction, and manufacturing. In service industries almost all components were up although trade was relatively unchanged.

PAYOFF PUZZLE

Correct Answers to Last Week's Puzzle

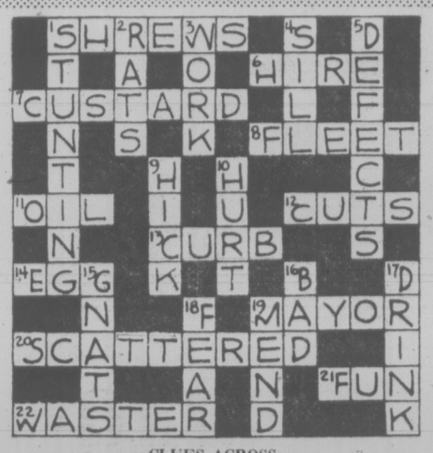

CLUES ACROSS:

1. SHREWS not screws. The clue is more firmly true of SHREWS. Ships' screws, for instance, can be quite massive.
6. HIRE not fire. The clue's attitude is that a long interview is unnecessary (as in the case of HIRE) rather than positively not wanted (fire).
7. CUSTARD not mustard. Strictly speaking, mustard is a condiment or seasoning rather than a food item.
11. OIL not nil. It is reasonable to suppose "contents" to mean something (e.g., OIL) rather than nothing (nil).
12. CUTS not puts. CUTS is closer to the idea of the clue. Regarding puts, hurting one's foot is not merely a matter of applying it to the broken bottle.
19. MAYOR not major. As a status achieved, "MAYOR" is the more convincing. Major is merely a rank and is not at the top of any particular tree.
20. SCATTERED not shattered. SCATTERED is the more pointed answer, since it is because the glass is widely SCATTERED that it is apt to be difficult to avoid driving over it.
21. FUN not sun. FUN raises the spirits, certainly; but in a heat wave, for instance, the sun is not especially cheering.

CLUES DOWN:

1. STUNTING not shunting. Either a pilot STUNTING in a plane or a freight train crew shunting cars onto a siding are skilled manoeuvres. It is the word "exciting" which points to the aerial display as the correct answer. The train's activities would be "interesting" or "absorbing" rather than "exciting."
2. RATS not ruts. The clue has more point for RATS, ruts being of negligible interest and hardly the sort of thing one must be prepared to find in certain places (in the sense of a probable evil only to be expected).
4. SILL not hill. "HILL" has only a theoretical aptness since, normally, a man on a hill is hardly able (much less "likely") to fall to the bottom — as a window-cleaner on a SILL can do ("not that he's likely to do so").
5. DEFECTS not defeats. A "keen" player is the type to want to minimize his technical DEFECTS, but any player seeks to avoid defeats.
9. HICK not hack. In a location where there are taxis, they are frequently called "hacks." But far more widely used in the appellation "HICK" as a label for an unsophisticated person or countryman.
10. HURT not curt. As suggested, being HURT is apt to lead a person to give vent to his feelings with what may be termed "a few choice words" (an expression having little to do with actual brevity or curtness).
16. BAD not mad or sad. The idea of "improvement" suggests a situation that is fundamentally BAD, rather than mad or sad, particularly.
17. DRINK not drunk. The indirect wording of the clue suits DRINK better. A drunk is quite often directly involved in, or actually precipitates, and accident.
18. FEAR not hear. Whatever you hear, you need reassurance only about a possibility you actually believe in and FEAR.

MONKEY BUSINESS

Continued from Page 1

truth and said Thursday that names of all passengers were obtained by the RCMP at the time.

Don Ticehurst now says he began to give his name, then had second thoughts and scratched it out, and Eyford said the police list had a scratched name that looked like Ticehurst's.

Even Dahinden believes the trio, he said Thursday, although he first said the tracks looked authentic.

Still unexplained by the pranksters, however, are that:

—Observers reported a beast about seven feet tal and very heavy;

—There was an inhuman smell at the scene common to Sasquatch sightings;

—The alleged hoaxsters spent more than $200 on a simple prank when animals costumes can be rented cheaply.

Sasquatch Ticehurst could not explain why sighters described a seven-foot animal and a heavy smell.

"I was running like O. J. Simpson," he said.

the weather

Cool moist unstable air produced a cloudy showery day over British Columbia Thursday. Isolated thundershowers were also observed through the province.

The core of the cool air will slowly track across southern B.C. over the next two days. As a result, another showery day is in store for most areas today. A drier day is anticipated for the coast Saturday as pressures rise behind the cool core. The Interior areas will however continue with showers.

ENVIRONMENT CANADA WEATHER OFFICE 10 A.M. FORECASTS

Valid Until Midnight Saturday

Greater Victoria: Today, mainly cloudy. A few showers with chance of a thundershower this afternoon or evening. Saturday, cloudy with sunny periods. Highs both days 13 to 15. Lows tonight 3 5.

North and West Vancouver Island: Today, cloudy with a few showers. Risk of thundershowers this afternoon and evening. Saturday, cloudy with sunny periods. Highs both days 12 to 15. Lows tonight 3 to 5.

Greater Vancouver, Lower Mainland, East Vancouver Island: Today, mostly cloudy. A few showers with chance of a thundershower this afternoon or evening. Saturday, cloudy with sunny periods. Highs both days 14 to 16. Lows tonight 3 to 5.

TEMPERATURES

	Yesterday Max	Min	Prcp
Victoria	13	7	trace
Normal	17	9	—

One Year Ago			
Victoria	16	8	2.8
Prince Rupert	13	5	4.1
Pr. George	16	3	—
Terrace	12	4	0.8
Port Hardy	13	7	1.0
Comox	12	8	1.8
Vancouver	15	5	—
Kamloops	20	2	0.6
Cranbrook	16	6	—
Williams Lake	13	1	—
Ft. Nelson	21	7	—
Peace River	22	6	—
Edmonton	20	9	—
Jasper	18	3	0.3
Banff	15	2	0.2
Calgary	20	7	—
Lethbridge	21	6	—
Medicine Hat	24	6	—
N. Battleford	20	8	0.5
Saskatoon	21	9	—
Swift Current	22	7	—
Pr. Albert	22	8	—
Moose Jaw	23	8	—
Regina	23	10	—
Yorkton	24	12	3.4
Thompson	31	15	—
Brandon	27	11	—
Winnipeg	28	17	37.1
The Pas	26	12	4.2
Kenora	30	16	4.7
Thunder Bay	21	9	—
Toronto	24	9	—
Ottawa	24	13	—
Montreal	24	12	—
Quebec	24	6	—
Halifax	15	3	—
Charlottetown	9	3	—
Fredricton	19	2	—
St. John's	8	3	0.9
Whitehorse	15	1	—
Yellowknife	19	8	—
Churchill	9	3	—
Inuvik	1	5	7.0
United States			
Seattle	14	7	8.9
Spokane	13	3	2.0
Portland	16	7	0.5
San Francisco	19	10	—
Los Angeles	20	15	—
Honolulu	30	25	—
Las Vegas	28	16	—
Phoenix	31	19	—
Chicago	28	16	—
New York	27	15	—
Miami	29	22	14.7

World Temperatures: Amsterdam 24, 17; Athens 27, 20; Bangkok 35, 29; Beirut 29, 19; Berlin 17, 7; Brussels 26, 12; Buenos Aires 29, 9; Copenhagen 18, 8; Frankfurt 23, 8; Geneva 17, 9; Helsinki 18, 8; Hong Kong 28, 25; Johannesburg 17, 5; Kiev 12, 3; London 23, 11; Madrid 21, 6; Mexico City 27, 10; Moscow 7, 4; Oslo 25, 12; Paris 25, 13; Rio 27, 17; Rome 23, 17; Sao Paulo 24, 15; Singapore 32, 24; Stockholm 16, 2; Taupei 31, 23; Tehran 28, 15; Tel Aviv 29, 18; Tokyo 25, 17.

CITY'S WEATHER RECORD

Sunshine May	190.2 hrs.
Last May	214.7 hrs.
Normal (30 years)	231.9 hrs.
Sunshine, 1977	753.3 hrs.
Last Year	741.4 hrs.
Normal (30 years)	755.1 hrs.
Precipitation May	8.9 mm
Last May	27.9 mm
Normal (30 years)	16.2 mm
Precipitation, 1977	181.2 mm
Last Year	369.1 mm
Normal (30 years)	284.5 mm

Sunrise, Sunset Saturday
(Pacific Daylight Time)
Sunrise 5:19 Sunset 21:03

TIDES AT VICTORIA
(Tides listed are Pacific Standard Time)

	Ht. H.M.	Ft.	Time H.M.	Ht. Ft.	Time H.M.	Ht. Ft.	Time H.M.	Ht. Ft.
27	05.20	5.2	09.15	5.8	15.00	4.6	22.30	8.4
28	05.45	4.3	11.15	5.9	15.50	5.3	22.55	8.7
29	06.20	3.2	13.20	6.3	16.45	6.0	23.30	8.9
30	07.00	2.2	15.45	6.8	17.45	6.6		
31	00.00	9.2	07.45	1.3	16.45	7.3	19.00	7.0

TIDES AT SOOKE

	Time H.M.	Ht. Ft.	Time H.M.	Ht. Ft.	Time H.M.	Ht. Ft.	Time H.M.	Ht. Ft.
27	03.45	5.4	08.10	6.4	14.30	4.7	21.45	8.5
28	01.30	4.4	10.10	6.3	15.10	5.1	22.05	8.9
29	05.35	3.4	11.45	6.5	15.45	5.6	22.35	9.4
30	06.25	2.4	12.55	6.6	16.50	6.0	23.05	9.9
31	07.15	1.5	13.55	7.1	17.40	6.3	23.55	10.3

TIDES AT FULFORD HARBOUR

	Time H.M.	Ht. Ft.	Time H.M.	Ht. Ft.	Time H.M.	Ht. Ft.	Time H.M.	Ht. Ft.
27	06.50	5.4	12.10	7.3	17.00	5.6		
28	00.10	10.6	07.30	4.4	13.50	7.9	18.15	6.5
29	00.15	10.7	08.05	3.3	15.10	8.7	19.20	7.1
30	01.25	10.8	08.45	2.3	16.15	9.5	20.30	7.9
31	02.00	10.9	09.20	1.3	17.10	10.2	21.30	8.3

300 PHYS ED TEACHERS HERE

More than 300 physical education teachers will attend workshops at the B.C. Conference on the Teaching of Physical Education here June 2 to 4.

The conference, sponsored by the University of Victoria, is designed to provide educators with in-depth workshop ideas for their own classes.

Speakers include Dr. Martin Collis from UVic's faculty of education and Dr. Murray Smith from the Unievrsity of Alberta.

Primary level workshops involve the teaching of dance, gymnastics and games and secondary workshops include volleyball, gymnastics, wrestling and dance.

It is an attempt for universities to reach out to physical education teachers throughout the province, said Dr. John Jackson, conference organizer.

$680 GREENHOUSE SPECIAL

Delivered and assembled. 8' wide x 6' long x 8' high. For each additional 2' in length add $140.

Please send details for the Greenhouse Special — no obligation.
Name .....
Address .....
Phone .....
5-27

Also, for FREE Design and Estimate for custom design, and advice on foundations and locations, please call 477-8261 or write.

D. F. McLEAN & SONS
2625 MacDONALD DRIVE
VICTORIA, B.C. V8N 1Y1

THE TRIPLE CROWN

FOR THIS WEEKEND JOVIAL JACK SHORT

Talk to Jack in store Between 10 A.M.-12 Noon Saturday

PLUS

DOMAN'S WINNING BUYS

PLUS CJVI AND LYNN MARSHALL HERE SATURDAY
COFFEE, DONUTS AND THE REST

WIN A DAY AT THE RACES FOR TWO

LOOK FOR MORE DAILY DOUBLES IN STORE

PICNIC TABLE
Partially assembled. Good quality spruce.
29.95

LOTS OF PRIZES ON SAT.

FOR HOUSE AND GARDEN ... UNADVERTISED SPECIALS IN ALL DEPARTMENTS THIS WEEKEND

These corrugated CLEAR
FIBREGLASS PANELS
Would even light-up the "TOTE BOARD"

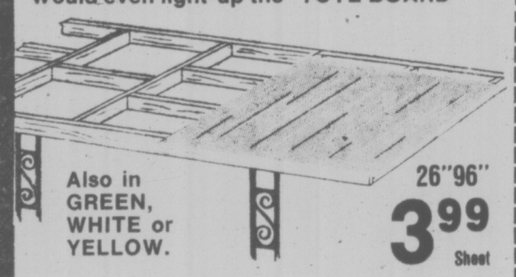

Also in GREEN, WHITE or YELLOW.
26"96" 3.99 Sheet

Sure Winners!
of the "PANEL STAKES"
Beautifully prefinished 4x8 panels in simulated planked oak, hickory or walnut.
REG. 6.95 4.95

The Serenity of Aged Cedar is Reflected in "FIRESIDE CEDAR"
REG. 7.95 5.55

V-Grooved simulated ROSEWOOD, PECAN, WALNUT OR RIBBON MAHOGANY PANELS
REG. 6.95 4.95

PRESENT STOCKS ONLY
PRICES WILL BE WAY UP IN THE FALL

FRONT RUNNERS FOR HARD GOING
Concrete Block INCINERATORS
32x32x34 HIGH 16.95
12x12 St. Bernadine SCREEN BLOCKS
ONLY 69¢ EACH

WIRE-TO-WIRE LEADER AT DOMAN'S
Plain white 12x12 CEILING TILE
64 Sq. Ft. CARTON ONLY 11.29

FENCING CEDAR

1x3x6'	Sanded	40¢
1x4x6'	One side	59¢
1x6x6'	Two ends	89¢
1x8x6'		1.25
2x4x6'—Rough		10¢
2x4x6'—S4S		89¢
1x4x5'—Rough		45¢

PATIO SLABS

2x8x16	38¢
2x12x12	55¢
2x12x16	68¢
2x20x20	1.85
2x24x24	2.95

CONCRETE, MORTAR or TOPPING MIXES
1.79 BAG
80-lb. SACK CEMENT 2.88
AT DOMAN'S

HOT Favorite FOR WET TURF
TARPS MAKE TERRIFIC groundsheets
6'x6' BLUE TARPS. REG. 4.15 3.39
8'x9' BLUE TARPS. REG. 4.60 3.79
12'x16' HEAVYWEIGHT ORANGE TARPS. IDEAL BOAT COVER, ETC.
REG. 23.59 19.59
12'x20', 12'x22' 12'x24', 12'x18' ALL REDUCED

THINK OF THE TIMES YOU HAVE NEEDED A TARP

For Lasting Good Looks and Durability you Should Use
OLYMPIC STAIN

TO SAVE MONEY BUY NOW AT 12.88 GAL.

WELL IN FRONT WITH THESE HANDY FRAMED NOTICE BOARDS
18x24 REG. 4.95 3.85 EACH

Make these a Feature in Your Garden
Concrete CIRCULAR PLANTERS

Reg. 23.95 24" DIAMETER 23.88
Reg. 31.95 30" DIAMETER 26.88

WHATEVER YOU ARE BUILDING

SEE OUR STOCK OF
OAK, BIRCH, WALNUT, TEAK, ASH, MAPLE
VARIOUS SIZES IN STOCK NOW.

WALL PAPER CLEARANCE
We are clearing all our present stocks of Wallpapers so here is your chance to buy at TERRIFIC SAVINGS OF
50% OFF MARKED PRICES

GET THAT NEW ROOF ON NOW AND SAVE! SAVE! SAVE!

210-lb. Self-tabbing square butt SHINGLES. 1st quality black, green, or sandalwood SINGLE of 33 Sq. Ft. Approx. 6.57
Heavy 90-lb. ROLLED ROOFING Red, green, or black. Roll Approx. 108 sq. ft. 9.95
50-lb. BLACK ROLLED ROOFING Approx. 108 sq. ft. per roll ..... ROLL 8.49
PLASTIC ASPHALT CEMENT 1 GALLON TIN ..... EACH 3.15

STORE HOURS
MONDAY TO FRIDAY 8:00-5:30
SATURDAY 8:00-5:00

DOMAN'S
280 BAY STREET Just Over Point Ellice Bridge 386-2151

USE YOUR CHARGEX

5-26

Trudeau Eyes Probe Into Praxis Affair

OTTAWA (CP) — Prime Minister Trudeau said Thursday he would consider a judicial inquiry into allegations that RCMP stole documents from a Toronto office in 1970 "if the courts can't get to the bottom of this."

Toronto police are investigating the RCMP in connection with the theft of documents from the office of Praxis Corp., a group working with the poor. (See also Page 3).

Frank Oberle (PC—Prince George-Peace River) raised in the Commons questions about Praxis and a Montreal case in which RCMP Chief Supt. Donald Cobb, a Quebec provincial police inspector and a Montreal police inspector pleaded guilty Thursday to illegally breaking into the office of Agence-Presse Libre, a left wing news agency.

Oberle suggested the government enter a plea of "mea culpa"—Latin for "through my fault"—and order a judicial inquiry into "all aspects of the extra-parliamentary opposition" affair.

Trudeau said the questions were legitimate.

"I would be as disturbed as he (Oberle) is if I did not know all the facts."

Trudeau said the Montreal case was still before the courts which will sentence the three officers June 9. He said the RCMP have "absolutely denied" breaking into the Praxis office.

But he said he would consider an inquiry if the courts could not untangle the Praxis case.

Praxis was named in a 1971 letter to other cabinet ministers from then solicitor-general Jean-Pierre Goyer as part of an "extra-parliamentary opposition" that "seeks to organize and radicalize the underclasses of society and mould them into a revolutionary force."

Meanwhile, three anti-terrorist police officers pleaded guilty Thursday in Montreal to charges of not obtaining a search warrant before raiding the offices of a left-wing news agency almost five years ago.

Less than 15 minutes into the hearing, RCMP Chief Superintendent Donald Cobb, Quebec provincial police Inspector Jean Coutellier and city police Inspector Roger Cormier entered barely audible guilty pleas for their parts in the October, 1972, raid on the downtown office of Agence Presse Libre.

The officers face maximum penalties of two years in prison and possible suspension or dismissal from their forces.

Sessions court Judge Roger Vincent set sentencing for June 9.

The case reached court only after years of denials by the Liberal government of former premier Robert Bourassa that any high-ranking policemen were involved.

Under questioning by members of the then-Opposition Parti Quebecois, the justice minister at the time, Jerome Choquette, told the national assembly that no police officers had taken part in the break-in.

But last year, former RCMP Constable Robert Samson, testifying at his own trial on an unrelated bombing charge, said he and other anti-terrorist squad members took part in the incident at the news agency.

The purpose of the raid "was to take documents which were files of the most militant members" of Agence Press Libre, Samson said, adding that the news agency "always had a fairly big list of Quebec leftists."

capital scene

Cordova Bay United Church annual country store sale Saturday, May 28, noon - 4 p.m., 5168 Cordova Bay Road.

St. Columba Church, Strawberry Vale spring tea and bazaar Saturday, May 28, 2 p.m. Burnside and High.

Eckankar Vancouver Island regional seminar May 28-29, 1600 Quadra St. Phone 383-7523 for further information.

The Fifth Garry Oak Group Committee will sponsor the 21st annual cub and scout fun fair Saturday, May 28, 1:30 p.m., Oak Bay Fireman's Park.

The Greater Victoria Public Library will present World of the Aquarium, a children's program about how to set up aquariums at home, Saturday, May 28, 10:30 p.m., 880 Seymour Ave.

Glenlyon School Parents Auxiliary will hold a garage sale Saturday, May 28, 10 a.m.-2 p.m., at the school, 1701 Beach Dr.

Royal Scottish Country Dance Society will hold a fourth anniversary dance Saturday, May 28, 8 p.m., 2219 Sooke Rd. Phone 598-8583 for further information. The third annual heather and kilt show will be held Sunday, May 29, 2-4 p.m., Centennial Sq.

The Sri Chinmoy Centre will sponsor a course in introductory meditation Saturday, May 28 and Sunday, May 29, 8 p.m. Dominion Hotel. Satva, an Indian instrumental musical group from Oregon, will perform Sunday, May 29, 8 p.m., 1600 Quadra St.

Oak Bay NDP potluck supper and dance Saturday, May 28, 7:30 p.m., 1672 Yale St. Save Our Soil, a film, will be shown.

Prospect Lake Community Association garage sale Saturday, May 28, 11 a.m.-3 p.m. 5358 Sparton Rd.

British Israel Sunday, May 29, 3 p.m., Dominion Hotel.

A Technocracy lecture titled Design for Survival will be given by Arvid Peterson Sunday, May 29, 2:30 p.m., 1110 Hillside Ave.

The John Howard Society of Vancouver Island 40th annual meeting Saturday, May 28, noon, in the Huntsman Room, 229 Gorge Rd. Dr. Keith Jobson, UVic law professor, will give a talk titled Dismantling the System.

Widows' Association mystery bus tour Sunday, May 29, meet at depot between 12:30-1 p.m. Phone 382-0637 for further information.

Conservative MP Gerald Baldwin (Peace River) will speak about his proposed Freedom of Information Act and human rights legislation at a public meeting Sunday, May 29, 8 p.m., 609 Richmond Rd.

BCOAPO Capital City Branch No. 135 Monday, May 30, 1:30 p.m., 732 Cormorant St.

The Happyface Place®
We're in business to make you smile

FORD MAVERICK
1976 FORD MAVERICK
2 DOOR SEDAN

6 cylinder engine, automatic transmission, power steering, power brakes, radio, radial tires, only 14,000 miles. A real sweetheart special.

BCAA INSPECTED
$3695
McCALLUM MOTORS
CORNER YATES and COOK 382-6122
(D.L. D0085A) 5-27

Arthur Murray sells only one product-
FUN

take it home
...TAKE IT ANYWHERE!
Fun is the neatest little package you can buy. It goes where you go—out with friends—to a party—on vacation. All you need is music, and right away you've stirred up great fun.
At Arthur Murray we have all the ingredients—music—friends—parties—dancing—and the best teachers!
Start today—and in no time you'll be wondering why you waited so long.

4 HOURS OF DANCING ONLY $10

Arthur Murray
FRANCHISED DANCE SCHOOLS
"We change people into couples."

Call Now 385-1476 715 YATES

© 1976, Arthur Murray, Inc
ARTHUR MURRAY—WORLD'S FASTEST GROWING DANCE SCHOOLS—OVER 200 LOCATIONS WHERE YOU'LL LEARN TO STAY IN TOUCH 5-24

STANDARD'S SPECIAL
STOCK REDUCTION SALE

FURNITURE FOR EVERY ROOM IN YOUR HOME
STANDARD HAS THE SELECTION — QUALITY AND PRICE

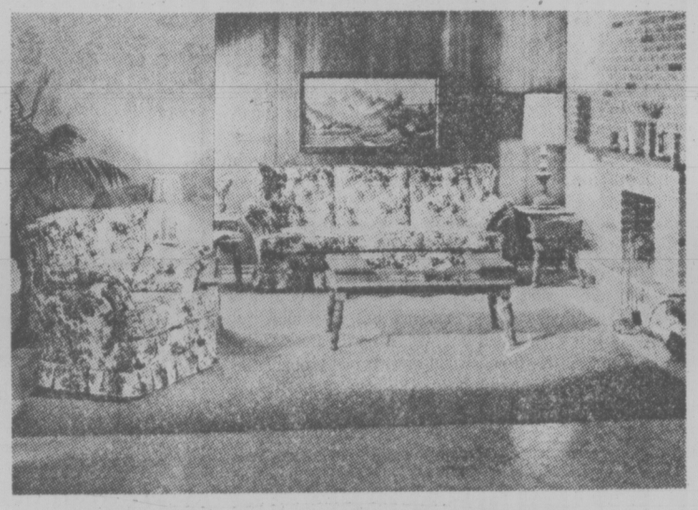

2-PIECE
COLONIAL SOFA AND SWIVEL ROCKER
A favorite suite now in 100% nylon cover. Choose from a variety of patterns and colors.
★ A suite that has comfort.
★ Hard-wearing Covers.
749.00

LOOKING FOR A SOFA WITH A PLAIN COVER?
Standard is the place. Come in and see Sklars Model 208.
Special purchase — Special Price: Nylon covers. Gold, coral, brown, green.
749.00

★ TRADE YOUR OLD FURNITURE FOR CASH
★ FREE DELIVERY ON THE ISLAND
★ BUDGET TERMS AVAILABLE
★ 8 FLOORS OF HOMEFURNISHINGS

VILLA PRADA COLLECTION
An exciting new bedroom suite by "House of Braemore." If you are looking for quality and style — you should see this suite. Gracious lines — an elegant suite for your master bedroom.
★ Triple dresser 66" long with twin mirrors.
★ Large armoire door chest.
★ 54/60 headboard.
INTRODUCTORY PRICE 1,349.00
MATCHING NIGHT TABLES 159.00

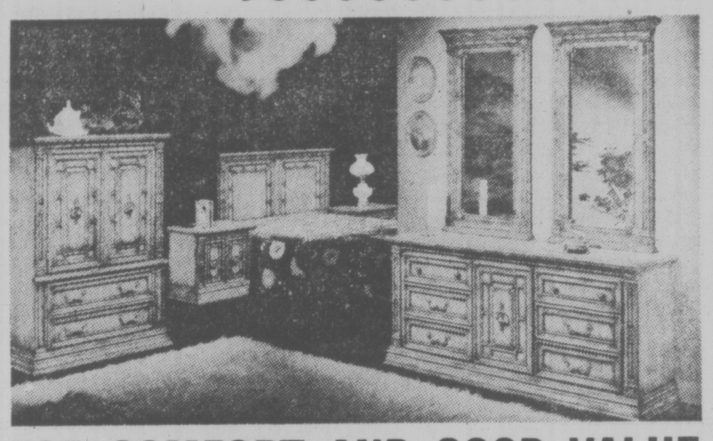

FOR COMFORT AND GOOD VALUE
OSTERMOOR
MATTRESS AND BOX SPRING
By SIMMONS
Sleep on a cloud with this beautiful firm 512-coil unit multi-needle quilt flange support and pre-built border matching.
Single mattress or box spring .. 119.95
Double mattress or box spring .. 139.95
Queen size two-piece unit .. 289.95

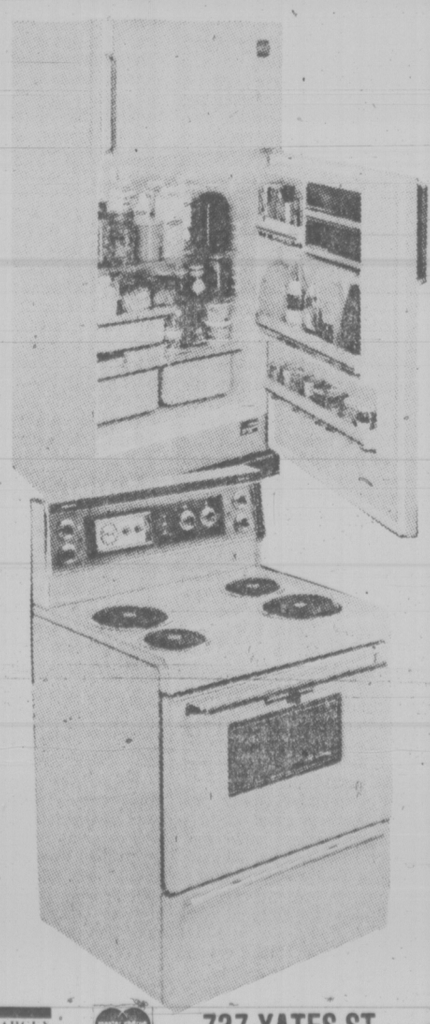

GREAT NEWS FROM MOFFAT

MOFFATT REFRIGERATOR
Frost-free 143-lb. capacity freezer. 10-position shelves. Porcelain meat keeper. Twin porcelain crispers. 3-position electric butter conditioner. Model MRF 1545 Gold.
Sale 549.00

MOFFATT SELF-CLEANING RANGE
★ Two 8" high-speed plug-out elements.
★ Timed appliance outlet.
★ Fluorescent cool top light.
★ Manual appliance outlet.
★ Model MSS 3047 Gold.
Sale 489.00

CHARGEX
737 YATES ST. Downtown 382-5111 5-27
STANDARD FURNITURE

Victoria Times

FRIDAY, MAY 27, 1977

GORDON BELL
Managing Editor

STUART UNDERHILL
Publisher

GEORGE OAKE
Editor

In Defence of Civil Rights

When it comes to matters of intelligence and national security, the performance of Prime Minister Trudeau's cabinet is little better than that of former U.S. president Richard Nixon. The same dangerous arrogance that led to Nixon's downfall is today being imitated in Ottawa in connection with Conservative allegations concerning a 1971 blacklist of federal civil servants and the 1970 burglarizing of a Toronto activist group's office. The attitude of the government has been contemptuous and backward and should not go unchallenged.

About four months ago, Tory MP Frank Oberle (Prince George-Peace River) disclosed in the Commons that in 1971 Solicitor-General Jean Pierre Goyer had circulated to colleagues and others a list naming 21 federal employees considered to be in some way subversive. Oberle further maintained that this list had been based on information obtained from documents stolen in a 1970 break-in and fire at the offices of the Praxis Corporation, a Toronto activist group working with the poor. The story was revived last weekend in Toronto when The Sun published the full list of names—most had earlier been deleted by Oberle — and the Globe and Mail reported that Metropolitan police were investigating whether the RCMP security service had been involved in the burglary. Oberle is now demanding a public inquiry and the resignation of Goyer, who now sits as supply and services minister.

The government response might have been best represented by one of Trudeau's characteristic shrugs. A reporter seeking a word with Goyer was told by an aide: "He doesn't want to talk about it, he wishes the whole thing would die." And Justice Minister Ron Basford, speaking for present Solicitor-General Francis Fox, issued an abrupt and incomplete absolution of the RCMP before refusing further questions. The force had obtained information about Praxis from several sources, had not participated in the break-in, but was co-operating with Metro police in its investigation anyway, he said. He then walked quickly away.

At issue here is not one seven-year-old burglary or the motives of a few public servants, but the whole question of what a government thinks it can get away with in the name of internal security. The cabinet apparently believes it may question the free thought of Canadian citizens, form unilateral judgments and circulate secret assessments, all the while remaining completely unaccountable in the name of national security. But the blank cheque issued intelligence services in the post-war years is no longer negotiable. The list of 21 names sounds too much like an "enemies list." The Praxis break-in sounds too much like the Daniel Ellsberg psychiatrist break-in. The cabinet defences sound too much like waffling and stonewalling. In 1977, it is all unacceptable.

The Liberal government has a duty to answer all questions concerning the list of 21, the Praxis incident and any other similar episodes before or since — like the 1972 break-in at Agence Presse Libre in Montreal, to which three RCMP officers have pleaded guilty. It has a further dity to bring in strong freedom of information legislation to allow individuals access to all government information about them and the opportunity to correct or refute that data. One such bill, introduced by Tory Jed Baldwin, is on the floor of the Commons right now. It can probably be improved upon. The government would be doing itself a favor by taking immediate action in these directions. As Richard Nixon so painfully learned, people today will not tolerate the abuse of civil liberties under the guise of national security.

The Tory Decline

Most of Joe Clark's current difficulties as national leader of the Progressive Conservative party can be traced back to the convention that made him leader little more than one year ago. Party warhorses simply didn't accept the young Albertan's victory. A glimpse of the future occurred that emotion charged night of Feb. 22, 1976 when Jack Horner and Claude Wagner hardly disguised their distaste when Clark surged on to defeat Wagner by 65 votes on the fourth ballot.

Barely 12 months passed and Horner crossed the floor to join the Liberals. Now in the wake of the Quebec byelections Wagner — sour grapes to the last — implies that the Tories lost because they didn't listen to his advice. Despite the fact that the Right wing Quebec Tory brought the francophone riding of Hochelaga into the Conservative fold, he is among the least credible figures in Quebec politics today. Both Horner and Wagner switched parties when it became apparent their personal ambitions were thwarted. Now it is almost as if they are taking out their frustrations on Clark. If the young leader is forced to relinquish his post before the next election Wagner and Horner can shoulder much of the blame. Neither man's record is suitable for the national leadership of a political party, let alone the country.

Wagner's latest outburst almost forces Clark to exert some party discipline on the man. But if the Tory leader strips any more colleagues of caucus prerequisites, he will end up with a line of phantoms on the front bench. Clark is truly a lonely man, manipulated by slick Liberal opponents and manacled by a truculent caucus which can't even focus on the largest prize. In the end this may be an advantage to Clark, who now appears as a martyr within his own party, a man done in by the selfish ambitions of others. A glance at the polls, though, show the Tories under his leadership in sharp decline. Only six months ago the party convinced itself it could win the country by default without enunciating policies or direction. Like the Liberals before them, the Conservatives took too much for granted and sat on thier prats as the grounded eroded underneath.

Now Clark has a near impossible job convincing the party that he can lead them and then, possibly the country. Whatever the outcome, he can't be blamed for losing five Quebec seats. The well greased Liberal machine ensured victories the Tories can only dream about. It's probably too late, but if the Conservatives had the sense to rally around their man now they might at least look dignified in defeat. As it stands, the party shows itself a rag bag of selfish ambitious people who would rather fight than win.

STUART UNDERHILL

A Honeymoon in Victoria

Victoria never claimed to outrank Niagara Falls as a honeymoon capital but countless British Columbians must remember it as the place where they first signed a hotel register, uncontradictably, as Mr. and Mrs.

Chances are it was at the Empress and (I speak of a bygone day) that they crossed from the mainland on a CPR ferry, perhaps even the night boat.

Not everyone in the 1930s could afford a honeymoon and those who could rarely spun them out. Prolonged absences from jobs were not encouraged. Ours was no exception. Having wed on a Friday evening, I had to be back at work in Vancouver on the Monday night.

We did not feel unfairly treated. Looking back each day seems to have been filled with sunshine. Certainly the sun shone on that distant July day when, having taken possession of our hotel room, we turned our footsteps up Government Street. Even the brisk sea breezes seemed to blow like zephyrs.

The first day of our married life was to be spent in introducing my wife to my relatives, of whom I had an abundance in Victoria. I don't believe that her opinion was invited but I would never have dreamed of visiting here without calling on my great-aunts and great-uncles and others less venerable.

Our first call killed two birds with one stone, as it were. On the broad verandah of the Spinks house on Craigdarroch Road we found not only Aunt Margaret and Uncle Billy, but the Hon. Burke Roche, the widower of my Great-Aunt Blanche. He owed the Hon. to a remote connection with an Irish peerage.

When she lived, they had a tall house on Pemberton Road to which, while a schoolboy here, I was invited to bring a friend once each term. The lower rooms were darkly panelled and decorated with swords, old pistols and murky hunting prints. We were served a tea that would have floored 10 boys, let alone two, but the lavish remains were always neatly packaged for us to carry away.

When Aunt Blanche died I supported Uncle Burke through the funeral and at the graveside of the family plot in Vancouver. He was tall and skinny and when he clapped his hat on his head soared like a factory chimney. It was an ancient black silk topper.

When we returned from the cemetery to my grandmother's house he knocked his stovepipe hat off while extricating himself from the limousine. A blustery March wind spun it down the street with me in pursuit. As I pounced I heard him shout: "Let the damned t'ing go, boy. I always hated it. It was Blanche that made me wear it."

Now he unfolded his lanky frame from the verandah swing and bowed over my attractive wife, his bright blue eyes rolling appreciatively. "That's a pretty little trinket, m'dear," he murmured bending even lower, ostensibly to examine the old-fashioned brooch pinned to her lapel.

This antique gallantry, which I thought overdone, turned Uncle Billy pink with mirth. I caught Aunt Margaret's twinkling eye and stopped looking sour.

The afternoon found us at Sissinghurst, the Crow-Baker home where the Gorge Road Hospital now stands. Uncle Crow was a successful turn-of-the-century businessman in Victoria so successful that he bought a big property running from road to water and built a mansion of pink brick that had come from England in ships as ballast.

It boasted a huge central hall with a painted ceiling and a gallery on the upper floor from which a broad staircase swept down. As a boy the room that most fascinated me adjoined the cloak room by the front door. It housed a w.c. mounted on a platform so that one had to ascend two steps to reach it. It was flushed by tugging a stout chain. Each time I pulled it I awaited the tolling of a distant bell.

Between the house and the Gorge were terraced lawns and then paths leading through the woods to the water. When I stayed there on holidays I was invited to catch slugs, a chase pursued energetically since Great-Aunt Etta Crow-Baker paid me one cent for each victim.

This was incredible wealth. At home in our country rectory on the mainland my pocket money was five cents a week, paid after the performance of a long list of chores had been certified. If I had taken a slug to my father and demanded one cent for it he would have given me such a look and then laughed.

I learned about wealth in other ways at Sissinghurst. One Easter when I came down for breakfast an ornately wrapped chocolate egg lay by my place. I was thrilled, and after the meal conscientiously disposed of the wrapping in the grate where a coal fire burned cosily.

How can I describe my feelings when I discovered later that Aunt Etta's generosity did not end with Easter eggs? A two-dollar bill tucked in the wrapping had vanished up the chimney in smoke. Two dollars! To think such riches had been within my grasp.

The incident led to my great-aunts' firm conviction that Stuart was careless about money. The assumption was not ill-founded, but undeserved in the circumstances.

When we arrived that day, Aunt Etta was giving a garden party. Ladies in light summer frocks and floppy hats strolled the lawns with their escorts. Tea was dispensed at little tables. Somewhere a small orchestra played, its gentle notes occasionally submerged by cries from the tennis courts or the clunk of connecting croquet mallets.

Aunt Etta, short, round, as merry as the pug dogs she fancied as pets, greeted us warmly and led us through the smiling throng, introducing us as Mr. and Mrs. Ross, which wasn't our name.

I tried to press my arm reassuringly against my wife's. How was she to know that some trick of memory had carried my great-aunt back a generation? She took me for my uncle, her sister's child, the debonair, adventurous Stuart Ross, only son among five daughters, who died in an ugly accident at the age of 21.

But the miracle of silent communication that develops between husband and wife already was working. She gave me a fleeting smile. She knew that the important thing about Aunt Etta's prattle was its affection. We were family.

One of the honeymoon jokes our children liked to hear was about our first breakfast together in the hotel coffee shop. I was trying so hard to look the old married man. I spoiled it all when I plucked a handkerchief from my breast pocket and showered confetti over the buttered toast and coffee.

That was 40 years ago. Much graver things have befallen us than cascades of confetti. No wonder that now I look across the breakfast table and marvel: "Can this delightful woman still be with me? Good gracious."

". . . to me you ALL look like budworms . . ."

letters

Communist Ideas

Recently the media has been reporting on the serious unemployment situation. A series of articles appeared in a local newspaper on the subject. It concluded by stating that there are no solutions and that the search continues.

The Liberal Party certainly has no solutions. In fact, the prime minister told a meeting of students to "get out and slug it" and that if they didn't like it, to go elsewhere. At the same time parliament tightened up on UIC benefits to the jobless.

The Conservative Party supported the amendments to the UIC and offered nothing else.

The NDP, who to their credit opposed the amendements, have offered no solution other than some Keynsian pump-priming economic proposals which involve redistribution of the national income through transfer payments and tax adjustments.

But there are real viable alternatives. The Canadian Labor Congress has put forward some in its 10 point program. The Communist Party of Canada says these need to be beefed up by new economic and social policies which must include: nationalization of our natural resources, key industries, banks and insurance companies; secondary processing of our raw materials; a publicly owned East-West energy grid including public ownership and distribution of oil and gas, halting the present North-South flow; the integration of the CPR and the CNR into a fully publicly owned transportation system; a vast publicly owned housing program; an end to controls; and a shorter work day.

Key elements of a new national policy must include the adoption of a new made in Canada constitution, a policy of peace, disarmament, trade, support for the newly independent countries with no strings attached, and all round northern development not just oil and gas.

There is increasing need for recognition of the fact that it does not matter what new national policies the federal government adopts, they will come to nothing as long as the control of decisive sectors of our economy is in the hands of foreign owned multi-nationals and their branch plants, for there the decision making process lies in another country. This problem has to be faced and tackled, mainly through nationalization. It is the monopolies, both domestic and foreign, who operate against the national interest and whose sole interests are superprofits through price gouging, artificial shortages, state subsidies and other rip-offs who need to be placed under control, not labour. Even Galbraith is coming around to this conclusion.

The Communist Party holds that while the above proposals will not solve everything, they will certainly, even within the present system, go a long way to providing more employment, peace, and security for our people. — E. L. Knott, Regional Secretary, Communist Party of Canada, 4810 Sooke Rd., Victoria.

Multiple Sclerosis

May I, on behalf of the Victoria and Vancouver Island Multiple Sclerosis Society, offer you our sincere thanks for your kindness in arranging for publicity articles to help generate public interest in our recent Carnation Day Campaign to raise funds for Multiple Sclerosis Research.

We are grateful to you and your staff for the opportunity to increase public awareness about multiple sclerosis as well as to promote interest in research.

We are very pleased that through the efforts of volunteers of the Saanich police force and the Inter-Cultural Association as well as many concerned individuals that we realized close to $15,000 on the Island. These funds will go directly to research with the hope that it will help in the many projects being undertaken to find the cause and cure of this disease.

The service you have afforded us, and others like us, is a valuable contribution to our community and we are most appreciative. — Norman Thomson, President, Victoria and Vancouver Island Multiple Sclerosis Society.

Penitentiary inmates: reform proposal seen as Hitlerian

Prison Reform

I read with utter amazement the article "Prison Reform: Make it unpleasant."

It is incredible that in the year 1977 an economics professor from Virginia would even suggest such procedures. No thought was given to the causes of crime which are born in the early environment of poverty and the dreadful social conditions which surround so many of our citizens and, I might add, perhaps more so in the U.S.

Not a word about the white collar cheaters of income-tax who rarely see the inside of a jail and those who embezzle funds committed to their charge. One rarely finds an educated or man of means in our jails and early environment is the breeding ground of future crime. The No. 1 example of privilege is, of course, ex-President Nixon who lives in luxury in California.

I should have thought the University of Victoria could have invited a more plausible and Christian speaker to talk to the students. I doubt very much that Hitler could have suggested more efficient procedures. — M. F. B. Wrixon, 1701 Cedar Hill Cross Road.

Sympathies

My sympathies to Peter George Hartnell, owner of the Queen Victoria Inn (letters, May 18), who is vitally and specifically interested in his own finances. This poor man advocates programs that will benefit each and every citizen of Victoria, assuming of course, that he heads the list of beneficiaries. How typical; how sad. It's much too late, I'm afraid, but wouldn't it be a nicer world if a few more people had priorities other than themselves and their bank accounts.

I think we should beautify our Inner Harbor and our city for our own enjoyment and to hell with the tourists. Excuse me, Peter George, common sense got the better of me, sorry. If Victoria ever was on the world tourist map and slipped off, this convention centre as proposed will certainly not restore that position.

City Hall laggard and ineffective?: strange, must be the only one like it in Canada. Keep up the good work, Mayor Young. — J. Hancock, Victoria.

Bennett Guilty

Come now, Mr. Bennett, do you really feel that the majority of the public in B.C. are as obtuse and thick-headed as you seem to think they are? Do you really think you can sell us on the idea that the NDP is responsible for the heartache of the elderly, the handicapped and the welfare recipient concerning the Pharmacare program? The NDP introduced and implemented Pharmacare and when the Socreds took office they suggested that it was a good idea and would be retained but in a revised form, possibly patterned after Manitoba's plan under which the elderly pay the first $25 or $75. Then you proceeded to keep these groups in suspense for the next 17 months before making the announcement that the plan would proceed as usual and as brought in by the NDP. That is to say, the elderly, the handicapped and the welfare recipient would be carried free as they were before. You are playing unfair politics, therefore when you say openly to the press that the NDP is responsible for any fear created in the hearts of these groups, when in all honesty your own actions concerning Pharmacare created the anxiety. — Mrs. Ruth M. Ball, 338 Dallas Rd.

Rape

I regret feeling impelled to put pen to paper regarding the recent onslaught in the crime of rape. Responsible men hang their heads in shame when shown the magnitude of this modern menace by males in crimes against innocent women being attacked by the wayside and even in bed after a break-in at gunpoint. Of course, the law is there to take care of it, but does it? Currently reported in the press is the case of a 30-year-old male who it is alleged on no less than three related charges is in court after he was let out on bail in the first place.

Some of us are so incensed at the laxity of the law in allowing these criminals back on the streets that we see serious crimes of rape possibly increasing as a result.

What then can parents do? Are we to stand idly by? Are we to insist that our daughters lock themselves in their quarters at night because the courts are letting loose these wanton criminals. Would you say that this sort of scum should be shot or should they be locked up for life thus costing a mint of taxpayers money? Either way suits me so long as it is one.—Clarence Goode, 1840 St. Ann.

Prejudice Platform

I refer to a recent book review by Al Forrest published in the insert "Prevue" dated May 21, 1977. He comments on a book entitled "How Jimmy Won" by Kandy Stroud and I quote — "It's main shortcoming is that it is written by a girl". "A man would write about people wrestling with issues." "Like most women she is unable to really write about anyone other than herself". I'm too realistic to believe that discrimination, bigotry and chauvinism are alive and well and existing only in the Archie Bunker household, but I had hoped that a journalist (and in this case I use the word loosely) could use the media as a means of expression rather than a platform for what is obviously a deep seeded prejudice i.e. that we are not all created equal. — P. Martchment, 1240 Basil Street.

VICTORIA TIMES, established 1884 is published every afternoon except Sunday by the Times Publishers, Limited, 2621 Douglas Street, Victoria, B.C. V8W 2N4. Second class mail registration No. 0625. All undelivered copies and notices of change of address to be sent to the above address. The Canadian Press is exclusively entitled to reprint the local news published herein.

Jobless 'Cure': Sit Tight and Wait for the Next Boom

By NEALE ADAMS
The Sun

"On few matters in life is the gap so great as between a dry, antiseptic statement of a policy by a well-spoken man in a quiet place, and what happens to people when it is put into practice."

—J.K. Galbraith

Nobody seems to care about the unemployed except people out of work.

People with jobs — including those with the job of running B.C.'s economy or advising the people who do — just can't seem to get interested in the plight of B.C.'s 109,000 jobless.

This seemed evident last week at a meeting of some of British Columbia's business and government leaders to discuss the Economic Council of Canada's recent report that suggests some concrete actions to bring down the provincial unemployment rate.

The Economic Council, a not at all radical group, came up with the suggestion that regional unemployment might best be attacked on a regional basis, i.e., by the provinces.

If lots of people are out of work, it might be a good thing for the province to pump a little bit more money into the local economy by perhaps lowering taxes or increasing expenditures somewhat. Even if only a few thousand workers received employment, the effort would be worth it, the Economic Council suggested. Lowering the unemployment rate in B.C., currently 9.5 per cent, by just one point would pump $230 million into the economy.

This idea of "full employment budgeting" is routine in many countries of the world. On the provincial level, Ontario and Manitoba have tried it with some success. Once, for instance, Ontario temporarily cut its sales tax on cars to stimulate the automobile industry.

In B.C., though, the idea of actually trying on a provincial level to do something about unemployment beyond token student summer employment programs met a stone wall.

Maybe it was just the particular group of government leaders and businessmen who gathered under the crystal chandeliers in the grand ballroom of the Hotel Vancouver. But few present seemed willing to touch the idea with the proverbial 10-foot pole.

One forest company vice-president doubted the province could do anything much to stimulate the economy because it can't stimulate demand for B.C.'s natural resources (completely missing the point of the ECC's report). He said B.C. needs more secondary industry.

A University of B.C. economist warned, however, that trying to attract secondary industry to B.C. is hopeless. We're just not the right place for it. A second economist, this one from Simon Fraser University, suggested that maybe the minimum wage and unemployment insurance cause unemployment (avoiding the Economic Council's reasoned arguments that they don't). And maybe unemployment is a blessing, anyway, if it keeps people from coming to B.C.

And so the afternoon went. There's nothing that can be done — we'll do nothing.

Actually the present Social Credit provincial government has been doing worse than nothing. In its desire to avoid budget deficits, it has cut expenditures, raised taxes and fees, and contributed to unemployment during the past couple of years — continuing a policy, incidentally, initiated in 1975 by the New Democratic Party government.

What was discouraging was not the weakness of economic argument so much as the negative attitude. Here were representatives of the elite who run the economy, or advise those who do, given some proposals of what might be done to alleviate, if not solve, the most persistent economic problem of the age, unemployment. Sit tight and just wait for the next boom, they seemed to say.

It is the attitude of the ostrich. Maybe this slump can be outwaited, housing starts in the U.S. will pick up, and unemployment drop to "only" half a million in Canada, 50,000 in B.C. But a bust will follow and again the headlines will scream that unemployment reaches a "new high."

What is so depressing is the waste in human terms of tens or hundreds of thousands of people who want to contribute to society and yet can't get a job — especially young people. It is a shame they weren't represented.

The Power Of the Press

By JOHN B. CONNALLY

Connally is former governor of Texas and federal secretary of the treasury. This article is taken from a recent speech to the Houston Press Club.

A recent Harris poll indicated that public confidence in the press fell from 26 per cent in 1975 to 20 per cent in 1976. Confidence in television news declined from 35 per cent to 28 per cent.

Since surveys show that confidence in government, big business and organized labor is also low, it may be true that people are simply growing more skeptical and cynical about all of our institutions. But it is also true, I think, that most people are wary of the power of the press and the potential for abuse.

Anyone who feels he has been wronged by the press has never found a way to have the last word with a newspaper or a television camera. There is ageless value in the freedom of the press. Yet this freedom carries with it the dangerous freedom to oppress. That danger worries a growing number of thoughtful Americans, including many members of the press.

Throughout American history there have been abuses of power in all branches of government and in business and labor. Mechanisms exist in our political system to deal with these abuses. No real mechanism of this kind exists for checking possible abuse by the media except the responsible attitude and self-discipline of those in the media.

There are petty ways the press can oppress: the misleading or damaging headline, fashioned by some deskman taking out his bias or anger; the technique of makeup which gives magnified attention to a story; or the quiet but deadly technique of benign neglect or burial of another story. All of these come under the heading of the exercise of "news judgment." Perhaps they represent nothing more than poor management of a news operation or the lack of a strong guiding hand over editorial practices.

A more serious act of oppression is the growing volume of news reporting on serious subjects by writers and broadcasters with superficial understanding of the issues. The fault may lie with our educational system, with the hiring practices of the media, or with the mere fact that we live in an angry age with less adherence to traditional values.

The public has begun to accept that reporters may or may not be well-trained for their responsibilities — may or may not be well-balanced, open-minded, and intellectually honest, may or may not represent the broad views of the American people, may or may not have sufficient historical perspective to make calculated judgments on the events which they must report to the people.

I believe that many Americans resent the smugness demonstrated among some elements in the press to the effect that "it is our job to get to the bottom of everything, no matter who it hurts: We are judge, jury and prosecutor, not merely the recorder of human events."

The free press is part of the great heritage of America. But the free press of today is a far cry from the fragile, endangered species whose perpetuation was guaranteed by the First Amendment.

Contrast that struggling, vulnerable voice of early America with the awesome power of The New York Times, The Washington Post, NBC, ABC, CBS, Time and Newsweek. Few would contend that these great communicators are shrinking violets or endangered species. Rather, they should be viewed for what they are: massive business empires built by entrepreneurs under the shelter of our free economic system. They are among the most profitable enterprises in America. They are corporate giants on a profit-making par with the major companies that manufacture automobiles and appliances, produce our steel, mine and refine our oil and gas and other resources, and market the multitude of products for American consumers.

The communications industry today is big business — as big as any in America, including some industries that a lot of people contend should be broken up.

The truth is that our nation's institution of "the press" in 1977 is an influential power center equivalent to the presidency, the Congress, or the Supreme Court.

It has been said that the press constitutes the fourth branch of government. It may be more accurate to say that it constitutes the fourth member of our institutional giants, which are big government, big business, big labor and big media.

Anyone familiar with publishing and broadcasting recognizes the trend toward concentration of influence in a few hands. This is plainly evident in the growth of the newspaper chains and the decline in competitive news markets.

I suggest that the press has an educational role with a candid bias for the preservation of this political system. Were it not for this sytem, the press itself would be under some form of restraint from the government, up to and including the chains of intellectual slavery. So the press, which enjoys great privileges in our free society, has a certain responsibility to perpetuate the society in which it flourishes.

It is highly unlikely that the press, an integral part of the free enterprise system, could somehow survive the destruction of that system.

We have been falling prey to the notion that free-market practices are inherently bad and that government regulation is the panacea — the priceless ingredient to keep everyone on the straight and narrow. Will this apply ultimately to the press?

This is contrary to a basic commitment of our society to rely as much as possible on individual freedom and individual action. I believe the press is obligated to help the American people understand that commitment, and to understand further that opting in favor of a governmental action as opposed to the free actions of individuals is not a choice without cost.

All of us should have a clear understanding that our nation is not predestined to survive on its own momentum. This house of cards can be brought down with ease. It can be brought down by extreme partisanship that paralyses government; and it can be brought down by public complacency and too much reliance on initiatives other than our own to bring us ithrough critical periods in our history. It may well be brought down by our failure to understand that there has to be a public and private partnership to get the job done that must be done for our future freedom and prosperity. The government must not be a dictator but rather a working partner.

It seems to me that in this age of accountability the press, like all institutions, must reexamine its role and responsiblity.

The free press should — and I think it will — meet its obligation to help preserve this system of freedom in which it has played such a prominent role over two centuries of American life.

Crime in the Eye of Beholder?

By RICHARD COHEN
Washington Post

This is the way I heard the story. I heard that two men, immigrants from a small town high in the mountains of Eastern Europe, one day arranged the marriage of their children. They were in America, but the old men made the marriage bargain anyway. They shook hands on it. They drank on it and when they parted they had tears in their eyes for the joy of the occasion. It was the son who balked. He looked at her father with bewildered, uncomprehending eyes and said that this was America. He would choose his own wife, thank you. He sent his father off to his death.

The person who told me the story continued. The old man told his friend that he could not produce his son. He told him the deal was off. He told him these things knowing that these were not excuses at all, that there was a matter of honor here and that someone would have to die. In the end, it was the father of the boy. This was the way of the village in the mountains. This was the way affairs of honor were settled. This was traditional. It also happened to be murder.

The person who told me that story was a criminologist and he told it to illustrate how there are subgroups in the society where crimes, even murders, are condoned under certain circumstances. Once you see the "crime" through the eyes of the person who committed it, you may not be seeing a crime at all, but a socially acceptable act—like killing a man who has dishonored your family. To the old man, he had no choice. His daughter had been rejected. Something had to be done. Even the victim understood that.

I thought of that story because I have been thinking lately of a man named John J. Kearney, a graduate of Holy Cross College, who used to be an FBI supervisor in New York. I don't know the man, but I feel as if I do. He is probably religious, dedicated, patriotic, conservative and respectful of authority. Nothing to be ashamed of here. He has been indicted on charges of illegal wiretapping, mail opening and conspiracy in connection with survillance of the antiwar group, The Weathermen. No one has charged that Kearney ever did anything for fun or for say, profit or for any reason than for the good of his country—for the flag, as we used to say.

In fact, there is ample reason to believe that FBI agents and other members of what is sometimes called "the intelligence community" thought that these activities were either legal or condoned. After all, they did what they did because they were following orders or for the highest motives. At the very least, they knew that someone up the line was winking at them, saying that maybe what they were doing was, strictly speaking, illegal, but who was speaking strictly. I mean, after all, does an ambulance have to wait for a green light?

This, more or less, is the argument you hear from former members of the intelligence community and from the present director of the FBI, Clarence M. Kelly. He has asked Attorney General Griffin Bell to halt prosecution of all FBI agents for alleged illegal acts performed in the line of duty, citing, of all things, declining morale in the bureau. As for Kearney, Kelley has nothing but priase for him: "I know Mr. Kearney to have been an outstanding special agent who was motivated in all his endeavors by the best of intentions." Suddenly, we are back to the old men who tried to arrange a marriage. It is intent that counts. It is self-perception that counts. Crimes committed by people who do not consider themselves criminals are not crimes. Crimes committed for honorable reasons are not crimes.

I understand. I sympathize. I take the side of those who have had the rules changed on them. There are more involved here than one man. If he did anything, someone was egging him on, someone was turning a back, someone was winking approval, someone was saying that there were rules that weren't written down and those were the rules that were to be followed.

But there is another story to be told here and it has nothing to do with old men. It has to do with a young man, a guy I knew slightly, who was a dissident and who managed to go to North Vietnam during the war. The night before he left, he invited me to his apartment in New York. It was a barely furnished place with green linoleum on the floor. The man pointed to the light fixture and to the phone and indicated they were bugged.

So there I was in that room and maybe that light fixture was bugged and maybe that phone was tapped and maybe everything I said that night went into a tape and then into a file and then someone slammed the file drawer shut and put the label Cohen on it. I don't know. But I do know that I got an inkling that night of what it is like to be up against a powerful government and why men years ago decided that that power had to be limited. And I knew something else, too. The man about to go to Vietnam and the man who had allegedly bugged his apartment had at least one thing in common.

They both thought they were doing the right thing.

Sauce for the Gander

russell baker

New York is in no mood to help the United States out of its energy crisis. Far from it. New Yorkers are still too hurt about the United States' refusal to help them out of their fiscal crisis. Many are openly hostile to suggestions that they now ought to pitch in and help bail out a lot of tightwads who have just finished calling them wastrels and spendthrifts.

As Herman, our neighborhood grocer put it, "They got themselves into this through their own wasteful habits, inefficient management and dumb government policies. Let them get themselves out."

★ ★ ★

Fritz, chief meat-and-cheese slicer at an influential delicatessen on Seventh Avenue, echoes deeply-felt New York sentiment when he says, "Why should I go to bat for a country that's supporting 80 million gasoline addicts?"

Like Herman, Fritz gets to work by bus and subway. Both of them become angry when they think of millions of people out in the United States riding luxuriously to work every day in big automobiles with air conditioning and radios.

It produces no sympathy to explain that most of these poor people don't have bus and subway systems. "That's their fault for electing the kind of politicians they've had for the past 30 years," says Clara Konstantides, countergirl at a Lexington Avenue doughnut shop. "Let them throw out the bumblers who don't know how to run a country prudently and elect politicians who will build subways and buses."

What the United States will need from New York is technical assistance on a huge scale. This might require millions of New Yorkers to go out across the United States and instruct the people how to live without a warm automobile.

It would require expert demonstrations on what a bus looks like and how to ride a subway without getting your pocket picked. New Yorkers would explain how to live in densely packed apartments so that other families living above, below and on both sides provide free fuel-saving insulation.

New York is a mine of this priceless know-how which the United States will soon need desperately. When President Carter comes hat in hand to ask Mayor Beame for assistance, however, he can expect to be kept waiting until the Mayor finishes his tennis game. The political dangers of a New York bail-out for the United States are too great in this election year.

★ ★ ★

Many New Yorkers are secretly pleased that the mighty United States, after all these years of preening itself as the only place worth living in, is finally having some of the wind knocked out of its sail.

For years New Yorkers have been made to feel inferior by the United States. They are sick and tired of visitors from the United States who come to New York and say "When you leave the United States, every place else is Bridgeport."

They are sick and tired of hearing, every time they visit the United States, "New York is a nice place to visit but I wouldn't want to live there."

For years the United States has been reminding them that they are not part of the American heartland, that they can never understand Peoria and that they don't know how to drive. It is not surprising that they become mean-spirited now when the United States comes to them asking for a share of their valuable knowledge of how not to drive.

★ ★ ★

"The way I see it," said Maurice, the First Avenue singles-bar bouncer, "The United States has to to earn our respect by sacrificing and cutting out a lot of extravagant frills like cars and seven-room houses with heated closets before we consider doing anything for them.

"Until they show a real determination to put their lives and their government in order," said Mary Ann, the 59th Street traffic cop, "they'll just go on lying to themselves and postponing the day of reckoning."

"To help people like that until they learn to help themselves," said Samson, the Park Avenue hairdresser, "would merely encourage them to continue their profligate, spendthrift habits."

The United States' argument that it, too, is part of New York and that everybody ought to pull together may eventually melt the city's hostility. It has always been a soft touch for the troubled masses. This is why it is always in a fiscal crisis. In the long run, when the United States really needs New York to show it how to ride a subway, it can be sure New York will not tell it to drop dead.

Marigold NURSERIES LTD.
7874 LOCHSIDE DRIVE
PAT BAY HWY. TO MT. NEWTON — TURN LEFT ON LOCHSIDE

MARIGOLDS — Dwarf and Tall
PETUNIAS — Double and Single
AGERATUM
SALVIA
VEGETABLES
ZINNIA
ALYSSUM
LOBELIA
AND MANY OTHER VARIETIES

STEER MANURE 40 lbs. 1.50

SPECIAL ALL BEDDING PLANTS 3 PACKS OF ANY VARIETY 1.35

6-8-6 ORGANIC 40 lbs. 4.95
CHEMICAL 40 lbs. 3.95

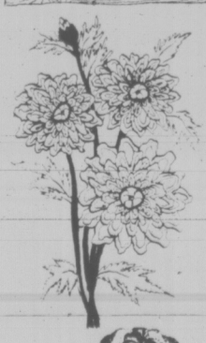

TUBEROUS BEGONIAS
These are from selections by the late Sam Arrowsmith, large blooms, in six colours. Also two varieties of Pendula. 3½" Pots 55¢ Ea.

WEED 'N' FEED WITH KILLEM COVERS 5000 SQ. FT. 20 lbs. 6.75

GERANIUMS 4" POTS PER DOZEN $10
WILL MAKE A GOOD SHOW ALL SUMMER. Red, pink, lavender. Also ivy geraniums. mix or match your dozen

12-4-8 SUPER LAWN BUILDER WITH IRON ADDED 40 lbs. 4.95

HANGING BASKETS
IMPATIENTS & FUCHSIA
(GOOD FOR SHADE)
LANTANNA, BROWILLIA AND MIXED BASKETS
10" BASKETS WITH SAUCERS $6.00 Ea.

PRICES EFFECTIVE SAT., SUN., MON. ONLY!

OPEN EVERY DAY
8 a.m. to 4:30
PERSONAL SHOPPING ONLY

MANY OTHER NON-ADVERTISED SPECIALS
INCLUDING METHOXYCHLOR AND LIQUID FISH FERTILIZER
(GOOD FOR BEGONIAS AND FUCHSIAS)
5-27

Courtenay Named Site Of RCMP Subdivision

COURTENAY (CP) — A new subdivision headquarters will be built here as part of a major reorganization of all RCMP facilities in British Columbia, Attorney-General Garde Gardom said Thursday.

Gardom, told a news conference the existing subdivision in Victoria will be reduced in size to give more than half of its responsibility to the new offices in Courtenay.

The Victoria subdivision, with a staff of 512, is currently the headquarters for 34 detachments on Vancouver Island.

The Victoria subdivision will be left with a staff of 272 and will be responsible for 14 detachments. The remaining staff will be transferred to the new Courtenay subdivision which will become headquarters for 20 detachments, Gardon said.

Six other staff members will be added to the new subdivision, he said.

The Courtenay subdivision will be responsible for the area north of Nanaimo including Parksville and Port Alberni. Detachments at Lake Cowichan, 30 miles southwest of Nanaimo, and at Powell River on the mainland, will also be administered from Courtenay.

Gardon indicated the headquarters for the entire province, also in Victoria, will probably be moved to a location on the mainland.

RCMP here now operate from a building opened in 1959 when total staff was six members, Gardom said, a figure that has increased to 40.

Construction on a new 12,000-square-foot building is expected to begin almost immediately, he said.

Fares Cut On Comox Ferry Run

COURTENAY (CP) — Fares on the Comox-Powell River ferry, operated by the ministry of Highways, will be reduced by an overall 20 per cent June 1, Highways Minsister Alex Fraser said Thursday.

Fraser said the automobile rate will be reduced to $9 from $10 one way, adult passenger fares will drop to $3 from $4, and fares for a child between the ages of six and 14 will be reduced to $1.50 from $2.

The reductions are in keeping with similar decreases in fares announced earlier this month for the B.C. Ferry system.

The government doubled almost all B.C. Ferries fares in June, 1976, but decided to cut them back by 20 per cent one year later.

The highways ministry operates a separate fleet of smaller ferries but did not double fares last year except on the Comox-Powell River run.

Small Firm Incentives Planned

COURTENAY (CP) — Strength in the small business sector will be the main indicator of growth in British Columbia's overall economy, Premier Bill Bennett said Thursday.

Speaking to more than 300 Rotarians, Bennett said his Social Credit government has failed to provide incentives for small business.

The premier repeated an earlier promise to provide such incentives during the current session of the legislature, which is expected to resume in mid-June.

He said some action taken by his government since its election in 1975 has led to recovery in resource industries, which are "accelerating beyond out fondest dreams."

Despite the fact that unemployment in B.C. is at an all-time high, there are 30,000 more people working this year than at the same time last year, he said.

S&H TOYOTA

IN OAK BAY?

TRUCKS THAT DO THE JOB!

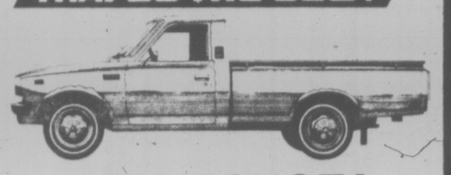

1977 TOYOTA HILUX PICKUP

2200 c.c. engine, 4-speed transmission, available in Long Box, Short Box and 5-speed models.

FROM $4198

USED CAR VALUE

'76 BUICK ELECTRA 4-DOOR HARDTOP — Fully equipped including air conditioning, one owner — $9795

'76 TOYOTA CORONA 2-DOOR HARDTOP — 5-speed, vinyl roof (only 7,000 miles) — $4995

'74 TOYOTA CELICA — 4-speed, AM/FM radio, very clean (only 22,000 miles) — $3995

'73 AUDI 100LS 4-DOOR SEDAN — 4-speed, sun roof, (only 37,000 miles) — $3895

'72 TOYOTA CROWN 4-DOOR SEDAN — Automatic transmission, AM/FM radio, power steering, (only 11,000 miles) — $3495

'68 TOYOTA CROWN 4-DOOR SEDAN — 6-cylinder engine, automatic transmission, (only 32,000 miles) — $1495

'68 VALIANT 4-DOOR SEDAN — Automatic transmission, one owner, (only 66,000 miles) — $995

S&H TOYOTA

Saunders & Hitchman Ltd.

2040 Cadboro Bay Rd. (Fort at Foul Bay Rd.) 592-2471

dealer licence number D-01751A 5-27

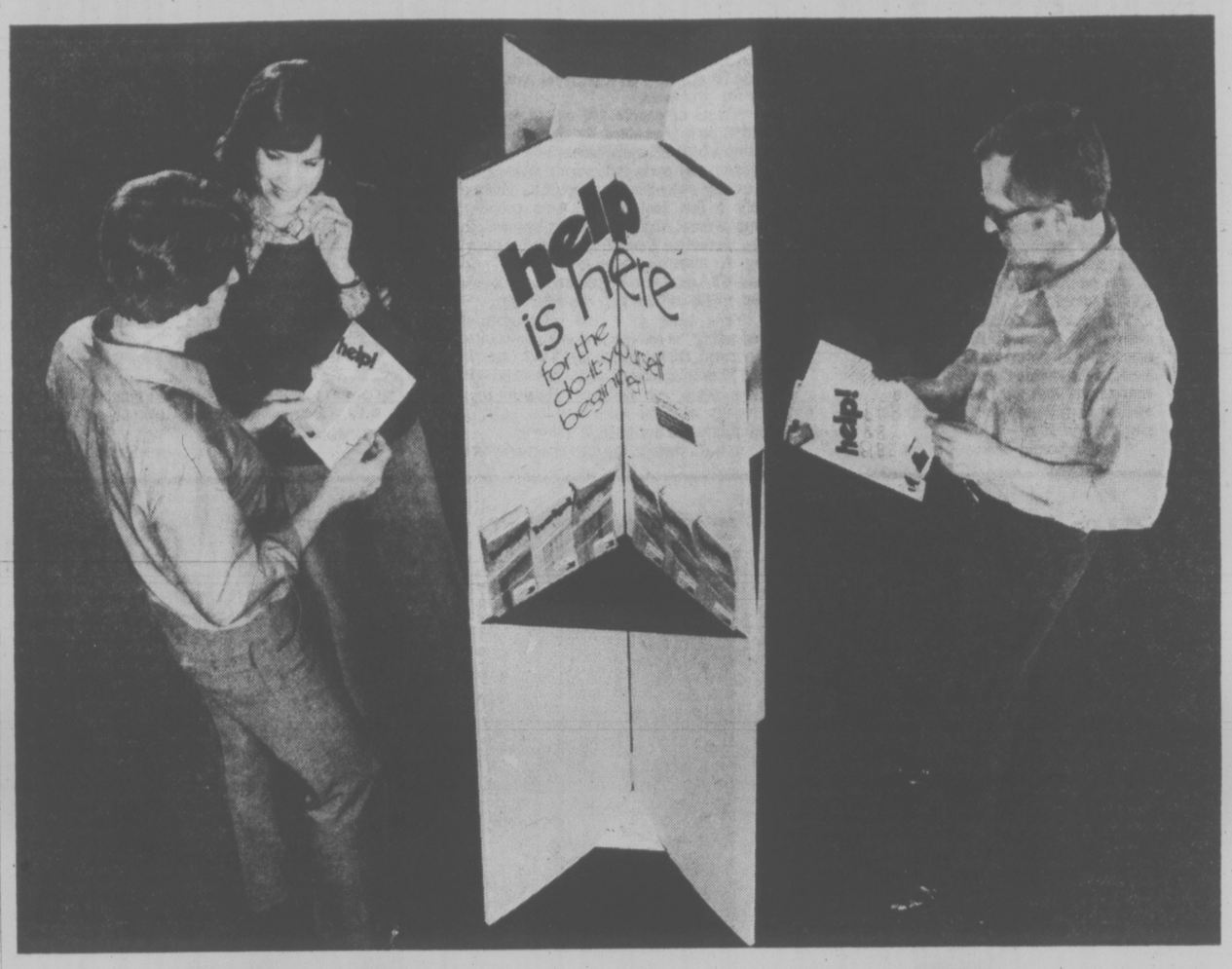

Help yourself to ideas, plans, time saving tips-FREE!

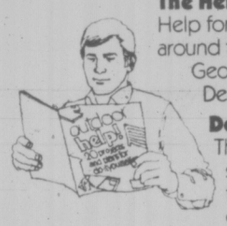

The Help Centre Is Here. Help for do-it-yourselfers is just around the corner at your nearby Georgia-Pacific Registered Dealer. And it's all free.

Decorating Help. The separate decorating section is full of exciting, fresh new ideas on decorating with wall panelling and how to install it.

Helpful Hints. Learn to choose and use the right building materials for any job. There's plenty of helpful free advice on time and money-saving ways to use plywood, lumber, particleboard, gypsum, panelling and moulding.

Project Plans And Ideas. Pick up the big, all-new projects booklet for 1977. Simple, step-by-step plans show you how to build 20 practical outdoor projects like fences, decks, garden furniture and much more. Get all the free help you want plus all the materials and tools you need at the blue and white sign of your Georgia-Pacific Registered Dealer.

Do-It-Yourselfers, help yourself wherever you see this sign.

Windsor Plywood
3032 Jutland, Victoria

Stewart & Hudson Ltd.
418 Gorge East, Victoria

Doman's
280 Bay St., Victoria

Bayview Builders
Mill Bay

Cubbon Building Supplies
1720 Cook St., Victoria

Langford Building Supply
940 Goldstream, Langford

Lumberworld
3955 Quadra St., Victoria

Windsor Plywood
2120 Keating X Roads, Saanich

Georgia-Pacific Building Materials, Ltd.

REGISTERED DEALER

If you really want the mildest...

Warning: Health and Welfare Canada advises that danger to health increases with amount smoked — avoid inhaling.

BEFORE THE JUDGE

A 23-year-old man who said he was with the Meeker Shows which operated at last week's Jaycee Fair pleaded guilty to six counts of breaking and entering as well as other charges Thursday in provincial court.

Harold Allan Lapointe pleaded guilty to break-ins between May 18 and 24 at the Greater Victoria Visitors' Information Bureau, at 786 Government and the In-Service Co-ordinator's office at Victoria General Hospital as well at residences at 912 Southgate, 915 Cook, 715 Vancouver and 1026 Johnson.

In addition, Lapointe pleaded guilty to possession of stolen property (pawn ticket and money), possession of a weapon (knife) dangerous to the public peace, and being unlawfully in a dwelling house at 349 Cook Street.

Judge Blake Allan remanded Lapointe in custody until June 20 for a pre-sentence report and sentence.

★ ★ ★

A 17-year-old Victoria youth was given four concurrent jail terms of nine months each by Judge Harold Alder.

Houstan Alexander Henderson, of 1731 Albert, was being sentenced on four counts of breaking and entering.

The break-ins occurred on April 12 and 13, at the Saanich-Victoria branch of the Greater Victoria Library, 880 Seymour; May 4, at 2612 Richmond; and May 5, at the Elks Club, 732 Cormorant, and Lee's English Toffee Shop, 643 Yates.

★ ★ ★

Michael Eric Still, 22, of 3220 Quadra, received an eight-month term for a Feb. 4 attempted break-in.

Still was found guilty May 17 of trying to break into a medical building at 1137 Yates Street and Allan said he would recommend the sentence be served in a forestry camp.

Still pleaded guilty March 6 to breaking into another medical building, at 1900 Richmond, on March 5 and was fined $500 March 28, placed on 18 months probation and ordered to perform 200 hours of community service work. He was also ordered to take any alcoholic and drug rehabilitation treatment as directed by his probation officer.

★ ★ ★

A 26-year-old man was released on his own recognizance, in the sum of $1,000, of which $250 is to be cash with a surety, on a charge of assault causing bodily harm.

Wayne Frederick Leonard, of 924 Tattersall, is charged in connection with an early-morning incident Thursday involving his wife, Christine Ann Leonard.

Leonard was remanded until June 3 for election of his trial method and Allan ordered that he not reside in the same home as his wife after she is released from hospital.

★ ★ ★

Maurice Damis Demontigny, 18, of 803 Simcoe, was denied bail Thursday after a hearing before Allan.

Demontigny is jointly charged with 17-year-old Glen Charles Ferreira with possession of a stolen auto following a high-speed car chase in the city last Wednesday which ended when a 1974 Javelin AMX went out of control and crashed into a building at David and Turner.

Ferreira pleaded guilty to the possession charge as well as a charge of dangerous driving. He was remanded in custody for sentencing June 1.

Defence lawyer William Southward changed Demontigny's original election of judge and jury to magistrate and a trial date of June 15 was set.

★ ★ ★

Two men were sentenced to 14 days in jail after pleading guilty to having a blood-alcohol content over .08.

Roger James Shook, 26, of Nanaimo, received the sentence after court was told he was noticed on the Trans-Canada Highway near Hope on April 13 driving in an erratic manner.

Mulligan told the court Shook was convicted Dec. 9, 1978, of impaired driving in Nanaimo and fined $1,000 as well as being placed on a year's probation.

Shook was also fined $250 for driving while suspended.

Alfred John Norman, 20, of 1618 Garnet, received the same sentence but was allowed to serve his sentence on weekends.

Court was informed Saanich police were called after Norman was observed driving in circles — and over lawns — in the 1600 block Garnet, hitting a parked car and tent trailer.

When asked by Allan if he was able to pay a fine, Norman replied, "I've been paying fines for four years. You guys have been living off me."

Mulligan also said that Norman was fined $400 for impaired driving and another $300 for failing to remain at the scene of an accident Sept. 18, 1974, in Victoria.

CALIFORNIA TRIMMER

CUTS WET GRASS

It's the Gardener's Choice

A TRIMMER POWER LAWN MOWER

1. Use this mower in all kinds of weather. Cuts grass perfectly when wet.
2. Save 50 per cent of lawn mowing time.
3. Mows within a half inch of any wall, fence, walkway or tree.
4. Has large grass catcher which saves many stops and starts.
5. Has high-speed reel which will cut any grass and produce a neat lawn, smooth as a carpet and free of reel marks.

See it at
CONNOLLY'S LAWN MOWER
Sales and Service
3388 Douglas Street
COLONIAL LAWN AND GARDEN
2981 Tillicum Rd.,
Victoria, B.C.

Universal Pharmacare protection starts June 1st.

"Universal Pharmacare is a new concept in health care for British Columbians—a plan to offer you and your family peace of mind and protection against unusually high expenses for prescription drugs. It will be especially helpful to people who suffer from long-term or unexpected illness. A brochure outlining the plan in detail has been mailed to all householders in the province. Please read it carefully and keep it handy for future reference. It would be wonderful if none of us ever required this protection—but if you should, we think you'll be relieved to know it's there when it's needed."

The Hon. William N. Vander Zalm
Minister of Human Resources

What are the changes under the new plan?

For the first time, all individuals or families registered with Medical Services Plan of British Columbia are eligible for benefits. You will be reimbursed for **80% of any amount over $100 spent for eligible prescription items in each calendar year.** This means that if such drugs cost you, for example, $300 in a year, Pharmacare would pay $160.

Are existing benefits continuing?

Yes. Fully-paid benefits for eligible drug items will continue unchanged if you:

1. are 65 years of age or older and hold a valid Pharmacare card
2. receive the Handicapped Personal Income Assistance allowance
3. hold a valid Mental Health Benefits card
4. hold a valid Human Resources Medical Benefits Program "W" card for yourself and your dependents or
5. reside in a licensed long-term care facility.

If you are the recipient of fully-paid benefits, your pharmacist will be paid directly by Pharmacare.

Are there any new benefits?

Yes. For the first time, ostomy supplies and designated permanent prosthetic appliances will be fully paid for. Syringes for diabetics are another new benefit. Pharmacare will pay the supplier directly for these items.

Who is not eligible for benefits?

Tourists, transients and other temporary visitors to British Columbia are ineligible for Pharmacare benefits. People receiving fully-paid drug benefits from union- or employer-sponsored plans, or from D.V.A., D.I.A., Workers' Compensation or Home Care will continue to be protected by those programs.

What drug items are covered?

Most drugs prescribed by your doctor, dentist or podiatrist are eligible. However, such items as patent medicines, bandages, artificial sweeteners, vitamin combinations, antacids, laxatives and over-the-counter drugs will continue to be your own financial responsibility.

Your pharmacist can advise you on specific items.

How are claims submitted?

To receive benefits, all you do is submit a Pharmacare Claim Form, available from any pharmacist. Unless you are receiving fully-paid benefits, your pharmacist will give you an official Pharmacare receipt when you pay for eligible items. Please attach the receipt to the Claim Form. No duplicate receipts will be issued.

Receipts for ostomy supplies and permanent prosthetics should also be attached to the Claim Form, and Extended Benefit portion of the form completed.

When you and your dependents have receipts exceeding the annual $100 deductible amount, just complete the front of the Claim Form. It is already addressed. Simply fold and fasten it, affix sufficient postage and drop it in the nearest mailbox.

Who can answer questions about Universal Pharmacare?

Your pharmacist is completely familiar with the details of this new health plan.

Pharmacare

Province of British Columbia

Ministry of Human Resources
Parliament Buildings
Victoria, B.C. V8V 1X4

...Check the numbers.

There's nothing milder than Medallion.

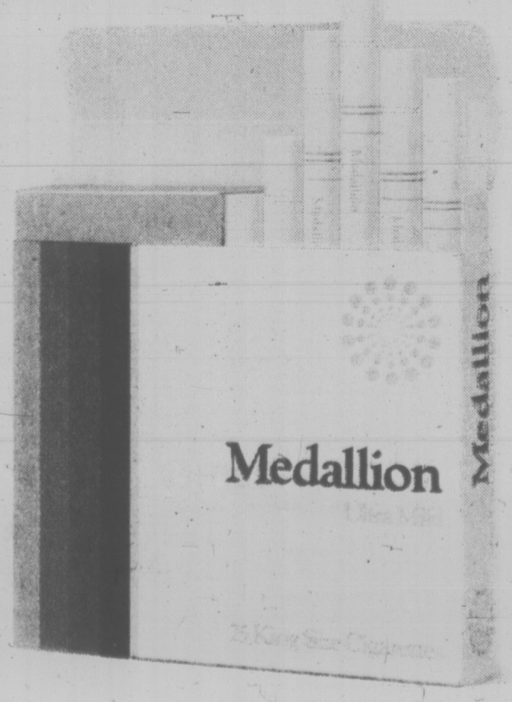

Average per cigarette. King Size. 1mg "tar" 0.1mg nicotine.

TORONTO MARKET TRADING

In addition to Canadian Press stock reports, bond and mutual fund prices, market quotations also are supplied by the following firms or agencies: Investment Dealers' Association of Canada, Richardson Securities, Royal Bank of Canada, Pemberton Securities, A. E. Ames & Co., Annett Mackay Ltd., Bongard Leslie & Co. Ltd., Midland Doherty Ltd. and Vancouver Stock Exchange.

TORONTO 1:40 P.M. STOCKS
Distributed by CP
Toronto Stock Exchange—May 27
Quotations in cents unless marked $
z—Odd lot. xd—Ex-dividend. xr—Ex-rights. xw—Ex-warrants. Net change is from previous board-lot closing sale.

Stock	Sales A	Sales and B	High	Low	1:40 p.m.	Ch'ge	Net
A.G.F.M	228	131	131	131			
Abitibi	3000	590	9¼	9	9	+	¼
Abitbi 10	370	534	54	54	54	—	¼
Acklands	100	11½	11½	11½			
Advocate	1000	340	340	340	—		5
Agnico E	2500	55½	5¼	5½	+		¼
Akaitcho	1000	67	67	67	+		1
Albany	2500	39	38	38			
Alt Energy	1610	13¾	13½	13½	—		¼
Alta Gas A	24642	14½	14¼	14¼			
Alta G E p	400	24¾	24¼	24¼			200
Alta G F	740	28¾	28¾	28¾	—		¼
Alta G 9.76	1650	28¾	28¾	28¾	—		¼
Alta Nat	400	34¼	34	34	—		1
Alcan	6720	$29¾	29	29			
Algoma St	122	16¼	16¼	16¼	+		¼
Astel p	300	27¼	27¼	27¼	+		¼
Allarco Dv	250	14½	14¼	14½	+		¼
Alliance B	150	370	370	370	—		5
Alminex	2370	59	8	9			
Almin 4½ p	400	36½	36½	36½			
Am Bonze	4900	12¾	12	12¾			¾
Am Eagle	1000	40	40	40			
Andres W	1900	58	8	8			
Ang G Dev	500	73	73	73			1
Aquitaine	10100	15½	15½	15½	+		¼
Argus B pr	100	33	33	33	+		1
Argus C pr	100	11¼	11¼	11¼			
Asamera	1500	11¼	11¼	11¼	—		¼
Ashland C	1500	11¼	11¼	11¼	—		¼
Atco A	550	17¼	17½	17¼			
Auric Res	5033	24	23	23	—		1
Avoca M	1000	9	9	9			
BP Can	920	12½	12¼	12½			
Banister C	2000	11	11	11			
Bank BC	702	24½	24½	24½			
Bank Mtl	7511	14¼	14¼	14¼			
Bank N S	11966	17½	17¼	17¼			
Bankeno	400	139	139	139	+		4
B Con Nat	500	14	14	14			
Bary Expl	100	119	119	119	—		1
Bathrst p	500	12	12	12	+		1
Baton B	210	8¾	8¼	8¼			
Bell Canad	26059	50½	50½	50½	—		¼
Bell A pr	210	50½	50	50			
Bell C pr	100	28¼	28¼	28¼			
Bell D pr	1250	51¼	51½	51¼	+		¼
Bell 2.28	3800	27½	27¼	27½	—		¼
Bell 1.80	1100	21½	21¼	21¼	—		¼
Bell Can W	11153	5¼	5¼	5¼	+		¼
Beth Cop A	350	12¼	12¼	12¼	—		¼
Biltmore I	500	265	265	265	—10		
Bi Hawk	2250	13	13	13			
Block Bros	1650	16½	16½	16½			
Border C	1000	242	242	242	—		3
Bovis Cor	500	77	77	77			
Bow Valy	12600	18¼	18¼	18¼	—		¼
Braldr Res	1300	365	360	360	—15		
Brameda	1960	120	115	120	+		5
Brascan A	2704	11¼	11¼	11¼			
Brscn 8½	300	26½	26½	26½	—		¼
Bridger	4050	8½	8¼	8¼			
Brinco	200	335	335	335	—10		
BCFP	15600	23	23	23			
BCFP pr	4700	40¼	40¼	40¼	+		¼
BC Pack B	250	26¼	26¼	26¼			
BC Phone	600	13¾	13¼	13¾			
BCPh 4¼ p	25	58	58	58			
BCPh 1956	245	58	58	58			
BCPh 4.84	100	15½	15½	15½			
BCPh 5.15	215	62	62	62			
BCPh 6.80	100	21¾	21¾	21¾	+		¼
BCP 10.16 p	1100	29¾	29¾	29¾			
BCP 2.22 p	2900	30½	30	30	—		½
Brunswk	300	490	490	490	+		5
Budd Auto	2180	7¾	7¼	7¼			
Budd A w	1145	175	175	175			
Bulora Cor	2000	6	6	6	+		1
Burns Fds	2300	9¼	9¼	9¼	—		¼
Bushnell	250	7½	7½	7½			
C							
CAE A	100	9½	9½	9½	—		¼
Cad Fry	260	9½	9½	9½			
Cad Fry A	220	19	19	19	—		1
Cal Pow A	3680	33	32¾	32¾	—		¼
Cal P 7½ p	210	93¾	93¼	93¼			
Cal P 9.80	25	$111	111	111	—		2
Cal P 9.75	60	$109	109	109	—2		
Cal P 2.36	250	28¾	28¾	28¾	+		¾
Calvrt Dis	400	233	233	233	—12		
Cam Mine	3500	48	46½	46½	+		½
Camflo	5500	10¾	10¼	10½	—		¼
C Chib A	200	310	310	310	—20		
Camp RL	2550	25½	25	25½	+		½
Campau A	300	385	385	385	—		5
Campau 7p	100	7¾	7¼	7¼	—		¼
Can Cem A	1900	8¾	8¼	8¼	—		¼
CDC pr B	305	103¾	103¾	103¾	—		¼
Can Malt A	250	20¾	20¾	20¾			
C Nor West	200	6¼	6¼	6¼			
C Parks C	1700	17¼	17	17	—		¼
Can Perm	300	17½	17½	17½	+		¼
C Perm 8¼	1000	25½	25¼	25¼	—		¼
CS Pete	2100	235	230	230	—		5
Can Trust A	1400	22¾	22¾	22¾			
C Trust 7¼	300	20½	20¼	20¼			
C Tung	3725	9½	8½	9			
C Cablesy	800	11½	11¼	11½	—		¼
C Cable w	560	80	80	80			
Cdn Cel	300	7¾	7¾	7¾	—		¼
C Homestd	2600	5½	5¼	5¼			
C Hydro	1900	8¾	8½	8¾			
Cl Bk Com	6414	22½	22½	22¼	—		¼
CIL	100	18¾	18¾	18¾	—		¼
Cl Powr A	250	20¾	20¾	20¾			
C Manolr A	1400	425	420	420	—10		
C Merrill	1960	13½	13¼	13¼	+		¼
C Occdental	600	13¼	13	13¼	+		¼
CP Inve	880	17½	17¼	17¼			
CP Inve pr	2105	24½	24½	24½			
CP Ltd	12130	18¼	18¼	18¼	+		¼
CPL A p	750	9¾	9¾	9¾			
C Reserve	1300	5¾	5¾	5¾			
Cdn Sup O	6230	45¾	45¼	45¼	+		¼
Cdn Tire A	1083	35½	35¼	35¼	+		¼
C Utilies	600	13¾	13¾	13¾	+		¼
C Util 5 pr	230	56½	56½	56½			
CU 10¼	500	30½	30½	30½			
C Util 9.24	180	27¾	27¾	27¾			
C Util w	200	450	450	450			
Cantay	2512	98	98	98	+		2
Canron	850	22¾	22½	22½	+		¼
Capit Div	6000	37	37	37			
Carl Ok	2025	294	291	291			
Carl A p	100	25¼	25¼	25¼			
Carl B p	280	29¾	29¾	29¾			
Carma A	110	7¾	7¾	7¾			
Carrier JD	100	115	115	115	—		17
Cassiar	4900	59	8½	8¾	+		¾
Cassidy L	2300	410	400	410	+10		
Castldy A p	250	56½	6½	6½			
Celanese	2100	345	335	335	—10		
Cent Pat	2500	92	91	91	—		5
Chib M	2000	20	20	20	—		5
Chieftain D	200	11½	11½	11½	+		¼
Chieftain p	200	56	55¾	55¾	—		¼
Chrysler	900	17½	17¼	17¼			
Coch Will	2300	31	30½	30½	—		¼
Cockfield	300	395	385	390	+		5
Cominco	1625	33¾	33¼	33¼	—		¼
Cominco A	600	28½	28½	28½	—		¼
CHins A p	100	22½	22½	22½			
Comtech	215	265	265	265			
Con Bath A	435	24	24	24			
Con Bldg	500	281	281	281			
Con Fardy	1453	305	305	305			
C Durham	1500	80	80	80			
C Marben	2300	55	55	55			
Cons Pipe	100	5½	5	5			
C Rexspar	6000	96	92	96	+		4
Con Distrb	1825	290	285	290	+10		
Cons Gas	3409	15½	15	15	—		¼
Con Gas B	235	69	66¾	66¾			
Con Gas D	100	22½	22½	22½			
Conwest	330	395	395	395	+		5
Cop Fields	300	232	232	232	+		2
Cornat Ind	800	5	5	5			
Corp Food	400	12	12	12			
Coseka R	3450	435	430	435	+		5
Costain R	100	12	12	12			
Craigmt	850	5½	5½	5½			
Crain R L	200	8¾	8¾	8¾	+		
C Zelrba A	100	18	18	18			
Crush Intl	200	7¾	7¾	7¾			
Cuvier M	2200	62	62	62			
Cyprus	200	9¾	9¾	9¾			
D to G							
Debhld B p	255	65	65	65			
Decca R	3000	7¼	7¼	7¼			
Denison	215	51¼	51¼	51¼			
Dickinsn	6800	375	365	375	+		5
Domin Pete	3470	39	38½	38½	—		½
D Bridge	200	21¼	21¼	21¼	—		¼
D Explor	1000	11	11	11	—		1
Dofasco A	5410	23½	23¼	23¼	—		¼
Dom Store	265	15	15	15			
D Textile A	1030	7½	7½	7½			
Domtar	2105	14	14	14			
Du Pont	200	51½	51½	51½	—		¼
Dylex Ltd	100	57	7	7	—		¼
Dylex L A	5000	7½	7	7			
E-L Fin	300	6¾	6¾	6¾	+		¼
E-L Fin w	8000	20	20	20	—		3
East Mal	500	215	210	215			
Ego Mines	4700	77	76	77			1
Electro A	300	200	200	200	—		2
Emco	1400	5½	5½	5½			
Extndcar	100	8¾	8¾	8¾			
Extd wt	500	290	290	290	—		5
Falcon C	575	5½	5½	5½			
Fibrg Nik A	2062	32½	32½	32½	+		¼
Fed Ind A	380	5¾	5¾	5¾	+		¼
Fed Pion	250	20	20	20			
Fed Pion P	220	79	79	79			
F City Fin	200	9	9	9			
F Mar	540	44	44	44			
Foodcrp Lt	500	5½	6¼	6¼			
Foodex 5	1000	5¾	6¼	6¼			
F Seasons	1000	200	200	200			
Francana	1100	7½	7½	7½			
G M Res	868	310	310	310	+		5
GSW Cl A	700	6	6	6	+		¼
GSW C pr	200	85	85	85			
Galt Mal A	100	6½	6½	6½			
G Distrb A	21	5¾	5¾	5¾			
GMC	246	69½	69¼	69¼			
Gensfar L	250	23½	23½	23½	—		¼
Gnstar 1.50	210	24	24	24			
Gnstar L w	500	7½	7½	7½	+		¼
Glant Yk	300	6½	6¼	6½			
Gibraltar	5300	56½	55½	56	—		2
Glendale	150	130	130	130	+10		
Gt Oil Sds	25	7½	7½	7½			
GL Paper	1300	26½	26½	26½	—		¼
GL Pap w	200	470	470	470			
Gt W Life	3000	53½	53	53			
Gt West S	300	260	260	260			
G West wt	1000	70	70	70			4
Guar Trst	200	8¾	8¼	8¼			¼
Gulf Can	12471	24¾	24½	24½			¾
Gulfstrem	2000	34	34	34			
H to L							
Hardee	1180	82	82	82	—		2
Hard Crp A	600	390	390	390	—		5
Hard Crp C	300	340	335	335	—15		
Harlequin	850	17¼	17	17¼	+		¼
H Wood	1000	85	85	85			
Hawker A	1000	5½	5½	5½			
Hayes D A	200	5½	5½	5½			
Hollinger A	250	31	31	31			
Home A	1431	29½	29½	29½	+		¼
Home B	1300	25½	25½	25½	+		¼
Hud Bay A	375	17½	17½	17½			
H Bay Co	7430	14½	14½	14½			
HB Oil Gas	100	35¼	35¼	35¼	+		
Husky Oil	810	27¼	26¾	26¾	—		¼
Husky B pr	250	39	39	39			
Husky E w	200	8½	8½	8½			
Hydra Ex	240	16	16	16			
IAC	2400	15½	15¼	15¼			¼
IAC 4½ p	27	70	70	70			
IU Intl	1490	13	12¾	12¾	—		¼
Imasco A	300	24¼	24¼	24¼	—		¼
Imp Oil A	5291	19½	19½	19½			
INCO A	5605	28½	28½	28½			
Indal	300	8¾	8½	8¾			
Inglis	100	12¼	12¼	12¼			
In Gas	175330	10¼	10¼	10¼	—		¼
Inter-City	150	6¼	6¼	6¼			
Intrmetco	100	6	6	6			
IBM	47	$260	260	260			
Int Mogul	300	238	238	238	—		2
Int Pipe A	8825	14½	14¼	14½			
Ipsco	300	14¼	14¼	14¼			
Inv Grp A	800	6½	6½	6½	+		¼
Inv Grp 5 p	400	15½	15½	15½			
ISO	2350	120	115	115	—		5
Ivaco A	200	6	6	6	+		¼
Jannock	182	8½	8½	8½			
Jannock A	400	14½	14½	14½	—		¼
Jannock B	175	14¼	14¼	14¼			
Joliet	3000	8	7½	8			
Kaiser Res	3350	14	13½	14	+		¼
Kaps Tran	2700	70	70	70	+		4
Kerr A A	1900	14¼	14¼	14¼			
K Anacon	10000	16	16	16			
Koffler A	1500	5	495	495			
Koffler A p	300	8½	8½	8½	+		
Labatt A	1975	18	17¾	17¾	—		¼
Lab Min	250	32½	32½	32½	—		
Lacana	13800	435	425	430	+		5
Laidlaw A	1275	7	7	7	—		¼
Laidlaw B p	9700	5½	5½	5½	+		¼
LOnt Cem	300	320	320	320			
L Shore	25	201	201	201			
Lau Fin	100	7½	7½	7½	+		¼
Lau P 1.25	600	15¼	15½	15½			
Lau Pn 1.40	180	19½	19½	19½			
Lau P 2.00	250	24¼	24¼	24¼			
Leigh Inst	1950	275	275	275	+		5
Lenby Apr	200	6¾	6¾	6¾	—		¼
Liberian	500	13¾	13¾	13¾	—		¼
Lob Co A	325	335	335	335	+10		
Lob Co B	833	330	330	330			
Lob Co pr	570	26¼	26	26	—		¼
Lob Ltd Ap	155	16½	16½	16½			
Lochid	2000	136	136	136	—		2
Loeb M	1200	440	440	440			
Lost River	1000	178	178	178	+		3
M to O							
MEPC	32700	10½	10½	10½	—		¼
MICC A	775	27½	27	27	—		½
MB Ltd	1150	20½	20¼	20¼			
Madsen	2100	50	50	50			
Magnetics	6100	58	58	58			
Malsfc Wll	2100	260	255	255	—		5
Malartic	290	72	72	72			
M L F Mills	175	35½	35½	35½	—		¼
Maritime	6577	20¼	20¼	20¼	—		¼
Mar T Bld	22	10¼	10¼	10¼	¥		
Markboro	100	11	11	11			
Mass Fer	16755	22½	21½	21½	—		1½
Mas F A	1100	28½	28¼	28½	+		¼
Mas F B	750	29	28½	29			
Matgmi A	700	13½	13	13½	+		¼
Mc Adam	2400	23	23	23			
McLaghlin	200	5½	5½	5½			
Meicor	500	6¾	6¾	6¾			
Merlon	600	267	260	260	—		8
Mercantil	400	12	12	12	+		¼
Merland E	700	435	435	435	—		5
Met Stor A	4901	11½	11½	11½			
Mindemr	9000	10	10	10			
Mindustrl	230	5½	5½	5½			
Minrl Res	1060	135	132	132	—		6
Molson A	2916	16½	16½	16½	—		¼
Mon Life	275	27	27	27			
Monenco A	400	7¾	7¾	7¾	+		¼
Mtl Trust	200	11¼	11¼	11¼	—		¼
Moore	8201	31½	31½	31½			
Multi Acc	7100	280	280	280	—		2
Murphy	125	8½	8½	8½			
Normar M	500	78	78	78			
NaChrs 1	100	5½	5½	5½	—		¼
Nat Drug	100	6	6	6			
Nat Pete	13000	45	42	42	—		3
Nat Sea A	250	7½	7½	7½			
Nat Trust	200	15¼	15¼	15¼	—		¼
Nemico	500	185	185	185			
Neonex	1000	205	205	205	+		5
NB Tel	1075	18½	18¼	18¼			
N Dimens	6500	92	90	92	+		4
N Kelore	1000	14	14	14			
N Provid D	1000	15	15	15			
N York Oil	100	136	136	136	—		¼
Nfld LP A	100	12¼	12¼	12¼	+		¼
Nfld Te 975	1000	21½	21½	21½	—		¼
Newnor	2000	5	5	5	—		1
Noranda A	4390	28	27¾	28	+		¼
Norbaska	4150	22	22	22	—		1
Norcen	2857	11¼	11¼	11¼	+		¼
Norcen B	560	19¾	19¼	19¾			
Norcn 150	1000	19¼	19	19¼			
Norcen w	2050	11½	11½	11½	+		
Nordair A	700	280	280	280			
NC Oils	650	8¾	8¾	8¾			
Nor Ct 260p	225	31¼	31¼	31¼			
Nor Tel	5102	31¼	31¼	31¼	+		¼
NTecm B w	820	12¼	12	12	—		¼
Northgat	1566	445	440	440	—		5
Northld	35000	10	9	9	—		
Nowsco W	100	25½	25½	25½			
NuWst A	925	12½	12½	12½	—		¼
Numac	1500	10½	10½	10½	—		¼
Oakwood P	243	147	147	147			
Obrien	4000	107	106	106			
Ocdentl Pt	250	28½	28½	28½			
Ocelot A	300	8½	8½	8½			
Ocelot B	1100	7½	7½	7½			
Okanagan	100	6¾	6¾	6¾	—		¼
Orchan A	5550	226	221	221	—		5
Oshawa A	44250	440	430	435	+		5
Osisko	14000	22	22	22			
Oxford A	600	12½	12½	12½	—		¼
P to S							
Pac Coper	500	114	114	114			
Pac Nth G	1100	300	300	300	—		5
Pac Pete	1157	28½	28½	28½	—		¼
Page Pet	100	255	255	255			
Pamour A	1400	340	320	340	+10		
Pan Centr	500	60	60	60	—		5
PanCan P	100	26¾	26¾	26¾	+		¼
Patino N V	120	18½	18½	18½	—		¼
Paulin A	275	315	315	315	—15		
P Dept S	1000	6¾	6¾	6¾			
Peyto Oils	2000	6½	6¼	6¼			
Photo Eng	100	26½	26½	26½			
Pine Point	125	33½	33½	33½	+		¼
Pitts C	1410	5½	5	5	—		¼
Place G	500	46	46	46	—		1
Pominex	1000	56	56	56	—		1
Pop Shops	4845	5½	5¼	5¼	—		¼
Pow Corp A	400	7¾	7½	7½			
Prado Exp	900	130	130	130	—10		
Prairie Oil	600	10	10	10	—		¼
Pre Cable	100	8	8	8			
Preston	716	14¼	14¼	14¼	—		¼
Price Co	734	8¾	8½	8¾	+		¼
Provid B Can	188	12½	12½	12½			
Quasar Pet	250	6¾	6¾	6¾	—		¼
Q Mattgmi	4000	17½	17½	17½	—		½
Que Tel 7¾	200	17¾	17¾	17¾	+		¼
Ram	1100	7¼	7¼	7¼			
Ranger	702	23¾	23½	23½	—		¼
Rank Org	100	355	355	355	—10		
Rayrock	1000	85	85	85			
Realty A	2100	335	330	330	+		5
Redpath A	110	14¾	14¾	14¾	+		¼
Redstone	1000	46	46	46	+		1
Reed Pap A	4713	10¼	10¼	10¼	—		¼
Reed Oslr A	250	27½	27½	27½	—		¼
Reich wt	2000	11½	11½	11½			
Reitman A	100	10¾	10¾	10¾			
Res Servic	500	80	80	80	—		5
Revnu Prp	3000	67	67	67	—		2
Reynold p	220	48	48	48			
Rio Algom	215	28½	28¼	28½			
R Little	100	160	160	160			
Rolland	500	360	350	350	—10		
Roman	200	18½	18½	18½	—		¼
Ronald Ed	300	12¼	12¼	12¼			
Ronyx Cor	3900	142	138	140	+		2
Rothm 2p	800	15½	15½	15½			
Royal Bnk	14655	23¾	23½	23¾	—		¼
Royal Tr A	1811	15½	15	15½			
Russel H	140	8¾	8¼	8¼	—		¼
Russel 9¼	200	21	21	21	—		¼
Seagram	2305	20½	20½	21			
Seaway w	500	25	25	25	—		5
Selkirk A	230	11	11	11			
Shell Can	1306	13¾	13½	13½	+		¼
Sherritt A	10940	5¾	5½	5½			
Siebens	1100	13¾	13½	13¾			
Silton Pro	600	11½	11½	11½	+		¼
Silvmg	13000	26	25	25	—		1
Silverwd A	400	7½	7½	7½	—		¼
Simpsons	2500	5	5	5	+		5
Simpson S	250	7	7	7			
Sklar M	3600	124	115	124	+		4
Skye Res	6500	7¾	7¼	7¼	+		¼
Skyline H	1500	180	177	180	+		5
Slater Stl	300	7½	7½	7½	—		¼
Slater B pr	100	13	13	13			
Slater 6 pr	250	13½	13½	13½			
Spar Aero	3600	5	485	5	+		5
Spooner	4000	29	28	28	—		1
St Brodcst	200	8¼	8¼	8¼	—		¼
Stelco A	4690	24½	24¼	24¼	+		¼
Steep R	500	200	200	200			
Steinbg A	550	15	15	15	+		¼
Steintron	200	5½	5½	5½	+		¼
Sullivan A	1000	105	105	105			
Surpass C	100	199	199	199	—		4
Systems D	160	190	190	190			
T to Z							
Tara	100	18	18	18			
Teck Cor A	1400	7	6¾	7			
Teck Cor B	1098	5½	5½	5½			
Tex-Sol	z100	6	6	6			
Tex Can	280	28	28	28			
Txsglf	2480	27	26¾	26¾	—		¼
Texore	1000	4½	4½	4½			
Thd C Gnlv	200	14	14	14			
Thom Ind	500	14¼	14¼	14¼	—		¼
Thom N A	317	12	11¾	11¾	—		¼
Thom N pr	220	42	42	42			
Tone Ch	268400	5½	5	5			
Toromont	2142	265	261	265			
Tor Dm Bk	1947	16½	16¼	16½	+		¼
Torstar B	300	13½	13½	13½			
Total Pet	1910	7½	7½	7½			
Total P A p	4500	16¼	16	16¼			
Toll Pet w	4300	240	235	235			2
Traders A	3536	16½	16	16			
Trader B p	250	26¼	26¼	26¼			
Trade 7½ p	400	43½	43½	43½			
Tr Can Res	500	56	56	56	—		1
Trns Mt A	2485	10¼	10	10¼			

B.C. Economy Gaining

By AL FORREST
Business Editor

The economy of British Columbia continues its recovery with 16 or 20 economic indicators improved over last year, according to a provincial government report released Thursday.

Everything was up except farm receipts, lead production, timber scaling and natural gas production.

The 24 per cent decline in timber scaling was apparently in response to a surplus of lumber. Lumber sawing is up 43 per cent.

The figures are for the period ending February 28 in most cases, and are compared to the same period in 1976.

Copper shipments were up 42 per cent, zinc was up 10 per cent and molybdenum up six per cent.

In January, the value of factory shipments totalled $717.8 million, up 11.2 per cent from $645.6 million.

Retail sales in January were worth $515.7 million, up 10.6 per cent from the previous January.

In the forest industry, all sectors were performing strongly. Production of lumber, pulp, paper and plywood were all higher than at the same time the previous year.

Fish landings in January were worth $885 million, up 71 per cent from $523 per cent.

Production of crude oil was up by a small margin but natural gas production was down slightly.

Both exports and imports were increasing. January exports totalled $584.8 million, up 7.8 per cent, while imports hit $265.3 million, up 11.1 per cent.

Tonnages during the first two months of this year through Vancouver were up 18.7 per cent as exports and up 29.7 per cent as imports.

Building permits for the first two months totalled $239.7 million in B.C., up three per cent.

Coal production for the first two months hit 1.7 million tons, up 7.4 per cent.

The provincial department of economic development says this pattern of improvement is expected to contique.

Demand for lumber, minerals, pulp and paper is expected to increase, producing additional export revenues.

British Columbia should gain substantially from the economy recovery already well under way in the United States.

The growth is somewhat less than a boom but is a pattern of steady improvement that should continue through the year, the department says.

British Columbia has already begun to reap economic benefits from a dollar four cents lower than American currency.

LONDON

LONDON (CP) — Closing stock quotations today in new pence unless pounds are indicated. x-indicates that quotation includes dollar premium based on latest conversion rate. Associated Brit Foods 6[illegible], Babcock and Wilcox 102, Bass Charrington 155, BICC 113½, x-Blyvoors 357½, Boots 179, Bowater 192½, Brit Am Tom 284½, Brit Assets Trust 5[illegible], Brit Home 4th 183, Brit Petroleum 926, x-Broken Hill Prop 430½, Buffels 885, x-Canadian Pac stgx 14¼, x-Charter Cons 121½, Cons Gold 144½, Courtalds 126, De Beers 256½, Distillers 150¼, Dunlop 105, x-F.S. Geduld 11 5-16, EMI 222½.

Gen Elec 189, Glaxo 537½, Grand Metropolitan Hotels 782, Gr Univ Stores 221½, Guest Keen 341½, Hawker Siddeley 617, Hoover 322½, ICI 354½, Hawker Siddeley 617, Hoover 322½, Icl 364½, Imp Tob 244½, Judge 24.

Judge 24, Kloof 382, Marks and Spncer 115, Metal Box 317, x-Minorco 155, x-Phillios 990, Plessey 81, Bank A 156, Rio Tinto zinc 227, Roan Consol 122½, Sel Trust 420, Second Scott Inv 29¼, Shell Trnsp T 536½, Tanganyika 132½, Thomson [illegible], Thorn 256, Tube Investments 428.

Ultramar 162½, Unilever 486, X-Union Corp 197, x-Vaal Reef 121½, Vickers 177, x-Western Deep Level 745, x-Western Driefontein 191¼, Westwit Mines 107, Woolworth 59, W. Holding 119¼, x-Zambian Copper 16½.

BONDS: Brit Transport 57½, Brit Cons 20½, Treasury 08-12 95½, War Loan 29½.

Texasgulf Inc.

Texasgulf Inc. has announced its prices for refined copper have been reduced three cents a pound in the U.S. and 3.25 cents a pound in Canada, effective immediately.

The new prices in Canada are 74.50 cents a pound for full plate cathode, 75.125 cents a pound for wirebar and 75 cents a pound for cut cathode.

The new prices in the U.S. are 71 cents a pound for full plate cathode, 71.625 cents a pound for wirebar and 71.5 cents a pound for cut cathode.

TORONTO OPTIONS

TORONTO (CP)—Recent prices of investment funds supplied by The Investment Funds Institute of Canada Thursday. They are the net asset value per share or unit (NAVPS) last calculated by the fund in accordance with its pricing practice as contained in the prospectus of the fund. n—no sales charge, x — U.S. Fund, y — delayed NAVPS, xd—ex-dividend.

Institute Members	
AGF Group	
Amer Grwth	4.62
Cdn Gs Egy	14.07
Cdn Sec Gth	4.81
Cdn Trusteed	4.68
Corp Invest	5.41
Corp Inv Stk	4.73
Gwth Equity	6.37
Japan	9.46
nMoney Mkt	10.00
Special	2.78
All Canadian Gr	
Compound	5.83
Dividend	6.23
Northrn Egy	3.67
Revenue Gth	3.77
Venture	3.43
4000	3.74
Cambridge Gr	
Intl Energy	2.49
Intl Growth	4.27
Intl Income	3.44
Nat Res Gth	3.71
Univest	4.89
Growth	6.22
Calvin Bullock Gr	
Acrofund	1.19
CIF	3.97
Ciag Inv Grp	
nyCb-opera	9.74
nyLdmk GF	9.64
Eaton Group	
Commwlth	15.65
Growth	9.58
Income	14.66
Internatnl	8.64
Leverage	4.40
Venture	3.99
Viking	4.71
Guardian Gr	
Enterprise	8.80
GIS Comp	9.42
GIS Income	2.79
yGrwth Fund	9.10
North Amer	3.50
Mutual Acu	5.20
Mutual Inc	4.29
Sec Income	9.52
World Equity	5.72
Investors Gr	
yGrowth	10.42
yInternatnl	5.70
yJapan	10.45
yMortgage	5.00
yMutual	5.04
yRetiremnt	5.21
yProvidt Mu	6.52
yProvidt Stk	4.78
Planned Invest Gr	
nBT Internat	6.80
Canada Cum	5.94
Pld Resourcs	4.37
Pld Sec Inc	5.33
yTaurus	5.65
Pret et Revenu Gr	
yAmerican	9.61
yCanadien	6.05
yFonds H	5.04
yRetraite	6.35
Prudential Gr	
Growth	5.28
Income	5.33
Savings Invest Gr	
yAmerican	9.61
yCanadian	6.05
yH Fund	5.04
yRetiremnt	6.35
Scotiafund Gr	
Scotiafund	.85
Scotiafd Mtg	1.05
United Bond Shr	
yRoyFund	5.77
yRoyFnd Inc	5.18
United Group	
yAccumula	3.93
yAccumula R	4.09
yAmerican	1.47
yCont Mortg	5.19
yHorizon	2.29
ySecurity	4.75
yVenture	2.65
yVenture Ret	3.98
Universal Gr	
Save Equity	8.31
Save Income	5.31
Non Members	
Assoc Inv	5.44
yBeaubran	3.89
Bolton Tremblay	
ynEquity	5.33
ynIncome	10.34
Cdn S Afc Gd	3.15
Canagex Gr	
yBond	9.49
Fund	9.26
Internatnl	7.73
yMortgage	10.26
yCapital Grth	9.83
xChase	6.08
Desjardins Gr	
Canadian	7.15
yHypotheq	4.40
yInternatnl	7.79
yObligatns	5.34
Quebec	3.46
PEP	2.03
nySpec	4.61
Dixon Krog	5.56
Dreyfus Group	
Inc	11.74
Internatnl	13.80
yDomin Comp	6.40
nExecutv Can	5.90
nExecutv Intl	1.58
xFid Trend	20.98
Fiscon Fund	5.28
nHarvard	6.35
Heritage	1.90
Industrial Gr	
Indust Amer	2.52
Indust Div	6.63
Indust Eq	5.77
Indust Gth	17.44
Indust Incm	10.40
Indust Pens	23.65
ITCO	4.89
Keystone Gr	
Cus K-2	5.11
Cus S-1	17.12
Cus S-4	3.66
Polaris	3.25
xLex Rsrch	14.66
xManhatn	2.42
yMaritime Eq	2.53
Marlborough	5.18
Natrusco	12.37
NW Group	
Canadian	4.32
Equity	6.79
Growth	4.99
xOne Wrm St	13.26
xOppenhmr	6.04
Pemberton Gr	
nPacific Div	5.40
nPacific Inc	2.75
nPacific Res	2.72
nPacific Ret	5.12
nPacific US	4.46
PHN Group	
yBond	11.31
yCanadian	7.29
yFund	14.84
yPooled	28.00
nyRRSP	11.21
PMF Managmnt	
nPension Mu	6.41
nXanadu Fd	3.76
Principal Gr	
yCollective	6.18
yGrowth	4.31
yVenture	3.30
nPutnam	10.22
Sterling Group	
Equity	5.42
yMortgage	5.16
xTech	7.19
Temple Gth	12.92
Trans Canada Gr	
A	5.13
C	11.16
Special	4.25
Vanguard	6.06
Western Grth	4.86

MUTUAL FUNDS

Distributed by CP

Closing prices of all traded options. Sales unit is 100 shares. (Trans-Canada options combine Montreal and Toronto exchange option trading): Thursday, May 26.

Options		Vol	Open Int	Last	Stock Close
Abitibi	Nov $10	2	99	70	$9⅛
Alcan	Jul $30	27	74	95	$29¼
Alcan	Jul $22½	2		$7	$29¼
Alcan	Jul $27½	1	55	$2	x$29¼
Alcan	Aug $30	6	56	120	$29¼
Alcan	Oct $25	7	43	$5	x$29¼
Alcan	Oct $30	20	140	$2	x$29¼
Alcan	Oct $27½	2	99	$3	x$29¼
Alcan	Nov $30	3	64	$2	x$29¼
Alcan	Nov $32½	10		40	$29¼
Asama	Jan $15	5		5100	$12¼
Asama	Jan $12½	4		11185	$12¼
Bell Can	Feb $50	12		$2	x$50⅛
Bell Can	Aug $50	12	287	150	$50⅛
Bell Can	Nov $50	8	229	$2	x$50⅛
Brscn A	Feb $12½	1		50	$11⅞
Brscn A	Aug $10	10	43	190	$11⅞
Brscn A	Aug $12½	21	439	25	$11⅞
CP Ltd	Aug $17½	17	488	80	$18⅛
D Pete	Jan $40	1	39	$4	x$39
D Pete	Jul $40	23	320	185	$39
D Pete	Jul $45	5	136	40	$39
D Pete	Oct $40	10	357	$3	x$39
D Pete	Oct $45	24	548	180	$39
Gulf C	Feb $25	2		$2	x$24⅛
Gulf C	Nov $25	4		2175	$24⅛
IOil A	Feb $20	10		190	$19½
IOil A	Feb $22½	2		85	$19½
IOil A	Jul $20	12	164	70	$19½
IOil A	Jul $22½	1	371	20	$19½
IOil A	Nov $22½	2	110	70	$19½
Int Pipe A	Feb $12½	5	1	$2	x$14¼
IPipe A	Aug $12½	7	23	$2	x$14¼
IPipe A	Nov $15	3	64	50	$14¼
Moore	Jul $35	1	70	45	$31¾
Moore	Jul $32½	2	27	100	$31¾
Moore	Oct $32½	1	22	165	$31¾
Moore	Nov $32½	1	12	180	$31¾
Mas F	Feb $20	2		$4	$23
Mas F	Aug $20	1	65	$3	x$23
Mas F	Aug $22½	4	136	115	$23
Mas F	Oct $22½	1	158	155	$23
Mas F	Nov $20	2	22	$3	x$23
Mas F	Nov $25	11	2	60	$23
Mas F	Nov $27½	5	35	155	$23
INCO A	Jul $30	4	80	40	$28¼
INCO A	Oct $32½	3	46	60	$28¼
INCO A	Nov $30	12	59	105	$28¼
INCO A	Nov $35	4	20	20	$28¼
INCO A	Nov $32½	5	36	60	$28¼
Noran A	Jul $32½	5	68	25	x$27¾
Noran A	Aug $27½	3		7160	$27¾
Noran A	Oct $30	2	32	85	$27¾
Noran A	Oct $27½	2		185	$27¾
Noran A	Nov $27½	2	4	$2	x$27¾
Pac P	Aug $30	6	49	70	$28¼
Shell C	Feb $15	2		60	$13⅜
Shell C	Nov $15	8	96	40	$13⅜
Shell C	Nov $12½	2		5165	$13⅜
TrC PL	Feb $15	2		60	$14⅝
TrC PL	Nov $15	2	77	60	$14⅝
Segrm	Jul $20	2	16	150	$21

TORONTO MOST ACTIVE

Vol.		Close	Chge
38297	Traders A	16	Unch
29205	Massey-Ferg	22⅞	— ⅛
25575	Cdn Imp Bk	22⅝	— ⅛
21052	Bow Valley	18¾	+ 1⅞
17732	Cdn Pac	18⅛	+ ⅛
17420	Macmillan Bldl	20¼	— ¼
16435	Glf Oil Can	24⅜	— ⅜
15450	Kaiser Res	13¾	+ ⅛
15295	Alcan Alum	29¼	+ ⅜

BOX SCORE	Thurs.	Wed.
Issues traded	624	617
Advances	141	136
Declines	222	227
Unchanged	261	244
New highs	19	20
New lows	19	16

FOREIGN EXCHANGE RATES

MONTREAL (CP) — Foreign exchange nominal selling rates in Canadian funds supplied by the Bank of Montreal: Australia dollar 1.1745, Austria schilling .0635, Belgium convertible franc .0295, Bermuda dollar 1.0635, Brazil cruzeiro .0800, Bulgaria lev 1.0993, China renminbi .5900, Colombia peso .0288, Czechoslovakia crown .1805, Denmark krone .1765, France franc .2145, Germany mark .4510, Greece drachma .0293, Hungary forint .0507, India rupee .1205, Italy lira .001206, Japan yen .003830, Mexico peso .0465, Netherlands guilder .4220, New Zealand dollar 1.0210, Norway krone .2020, Poland zloty .0552, Portugal escudo .0276, Romania leu .2116, South Africa rand 1.2245, Spain 'A' peseta .01503, Sweden krona .2435, Switzerland franc .4240, United Kingdom pound 1.8015, United States dollar 1.0492, U.S.S.R. ruble 1.4104, Venezuela Bolivar free .2442.

London Metals

LONDON (AP) — Friday's closing metals bid-ask in pounds sterling per metric ton; silver in pence per troy ounce.

Copper-Spot 773-774; futures 793-793.5.

Tin-Spot 5,705-5,715; futures 5,800-5,805.

Lead-Spot 361-362; futures 362.5-363.

Zinc-spot 331-332; futures 340.5-341.

Silver-Spot 268.2-268.5; three months 273.7-273.9.

GOLD QUOTES

LONDON (AP) — Thursday's closing gold prices in U.S. dollars per ounce. London—142.00; Paris—146.38; Frankfurt—143.60; Zurich—143.62; Hong Kong—142.38.

SILVER QUOTES

THURSDAY

Closing basic price of 1,000-ounce certificates in the Victoria area $4.55 U.S., bid troy ounce and $4.59 asked. Previous day $4.53 and $4.57.

ALBERTA

By The Canadian Press
Alberta Stock Exchange—Thursday

Complete tabulation of Thursday transactions. Quotations in cents unless marked $. Net change is from previous board-lot closing sale.

Stock	Sales	High	Low	Close	Ch'ge
Abacus	1300	460	460	460	
Cal West	2000	42	41	41	—1
Cap Cable	300	475	475	475	+50
Conventurs	800	365	365	354	+5
Cord	4600	225	200	200	—40
Czar	700	$8¼	$8⅛	$8⅛	
Dixie	300	109	109	109	
Edm Int Ind	500	95	95	95	
Howe Snd	1000	90	90	90	+5
Invictus	500	20	20	20	
Jetex	8000	50	50	50	
Mongowin	3000	73	72	73	+1
Northrim	3100	450	440	440	—20
Omega	2500	115	110	110	—10
Onaping	5000	50	50	50	+3
Regency	100	153	153	153	
Rio Alto	3000	68	68	68	
Sparrow	900	100	100	100	+5
Troy	4500	225	220	225	

business

Inland

Earnings of Inland Natural Gas Co. Ltd. in the nine months ending March 31 fell to $3,742,884 or $1.32 a share from $3,967,347 or $1.41 a share the year before, the company said in its third-quarter report.

The drop in common share earnings was actually due to higher preference share dividends, up to $1,094,000 from $300,000. Net income before preference devidends rose to $4,836,884 from $4,267,347.

The report shows gross revenue for the nine months rose to $39.7 million from $27.5 million.

Nu-West

Sales agreements completed Nu-West Development Corp. and taken into income by Ltd. during the first quarter of 1977 were valued at $37.6 million, the company said.

Douglas B. Watson, company secretary, said in a prepared release that it had been erroneously reported earlier that Nu-West sales in the first quarter were approximately $80 million.

Watson said offers to purchase received by Nu-West during the first four months of 1977 — to April 30 — were valued at $90.6 million.

Granisle

Granisle Copper Ltd.'s retained earnings received a $1,529,632 increase following a successful appeal against the amount of British Columbia mining tax the company paid in the period Dec. 1, 1969 to Sept. 30, 1971.

The company won its appeal in 1975, but the provincial government appealed the B.C. Supreme Court decision. In December, the B.C. Court of Appeal unanimously upheld the original verdict in favor of Granisle.

Granisle president R. P. Taylor said in the company's six-month report that following a revised tax re-assessment in accordance with the judgment, Granisle recovered $841,622, which included interest of $146,083.

In addition, mining tax liabilities for the period 1972 to 1975 were reduced by $688,000.

Granisle recovered from a re-stated loss of $410,000 or 12 cents a share to a profit of $980,000 or 29 cents a share for the six months ended March 31. All of the improvement came in the second quarter, with earnings increasing to $1,420,000 or 42 cents a share from $69,000 or two cents a share.

"COFFEY'S CORNER"
1976 Cadillac Coupe De Ville — Fully equipped. Immaculate condition. Must be seen to be appreciated.
1976 Pontiac Trans-Am — A/T, P/S, P/B, P/W, Tilt Wheel, Radio, Wide ovals (New)
1975 Chev. Monte Carlo — A/T, P/S, P/B, Landau Roof, low mileage, like new.
We also have 5th Wheelers, Campers, Boats, Trucks and a wide range of new and used units.
Executive IMPORTS LTD.
9756-3rd Street, Sidney
6567241 or 652-3213
MDL 01634A
5-27

OPEN HOUSE
IN BROADMEAD
4653 AMBLEWOOD DRIVE
FRI. 6-10 P.M.
SAT. 1-4 P.M.
We invite you to view this spectacular executive home featuring 4 bedrooms, 2 baths and an en-suite. Spiral staircase to second level. Beautiful rock fireplace, wet bar, and formal dining room! Whether you are looking to buy or not this one is worth seeing! So come on over.
388-4455 MURRAY WILLS 592-2615
Century 21 REAL ESTATE
J. D. BOSDET LTD.
5-27

ONLY 6.90
A 24-HOUR DAY PLUS 7c PER MILE
TO RENT-A-TRUCK
SUBURBAN RENT-A-TRUCK
386-6131
3377 DOUGLAS
'LOWEST RATES IN TOWN'

COLWOOD
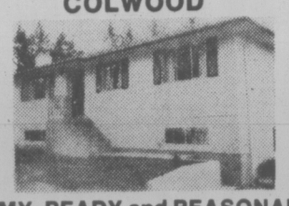
ROOMY, READY and REASONABLE
Ideal for a family that's looking for a home to love and space to grow. Large panhandle lot, so no worry of noise or traffic. Three bedrooms, dining room, living room with fireplace and full basement. Offers to $56,900. Call now.
Century 21 REAL ESTATE
GAIL DEINES
388-4455 382-0942
J. D. BOSDET
5-27

Canada Trust Realtor
ATTENTION REAL ESTATE LICENCEES
Due to expansion, there now exists an opportunity to join a leading sales team.
Canada Trust . . . our working conditions — commissions and benefits can't be equalled.
CALL DON TREGEAR OR JOHN CABELDU AT 595-5171
For a Confidential Chat.
5-26

New Issue
These Bonds have not been and may not be offered or sold in Canada or the United States or to residents or nationals of the United States. This advertisement appears as a matter of record only.
May 5th, 1977

U.S. $75,000,000
British Columbia Hydro and Power Authority
7¾% Bonds, Series EM, Due 1985
Unconditionally guaranteed as to principal, premium, if any, and interest by
Province of British Columbia (Canada)

Credit Suisse White Weld Limited
A. E. Ames & Co. Limited
McLeod, Young, Weir & Company Limited
Société Générale de Banque S.A.
Swiss Bank Corporation (Overseas) Limited

Alahli Bank of Kuwait K.S.C. — Algemene Bank Nederland N.V. — Amsterdam-Rotterdam Bank N.V. — Bache Halsey Stuart Inc.
Banca Commerciale Italiana — Banca del Gottardo — Banca Nazionale del Lavoro — Banco di Roma — Banco Urquijo Hispano Americano Limited
Bank of America International — The Bank of Bermuda Limited — Bank Julius Baer International Limited — Bank Leu International Ltd.
Bank Mees & Hope NV — The Bank of Tokyo (Holland) N.V. — Bankers Trust International Limited — Banque Bruxelles Lambert S.A.
Banque Française du Commerce Extérieur — Banque Française de Dépôts et de Titres — Banque Générale du Luxembourg S.A.
Banque de l'Indochine et de Suez — Banque Internationale à Luxembourg S.A. — Banque Nationale de Paris
Banque de Neuflize, Schlumberger, Mallet — Banque de Paris et des Pays-Bas — Banque Populaire Suisse S.A. Luxembourg
Banque de l'Union Européenne — Banque Worms — Barclays Kol & Co. N.V. — Baring Brothers & Co., Limited
Bayerische Hypotheken- und Wechsel-Bank — Bayerische Landesbank Girozentrale — Bayerische Vereinsbank — Bergen Bank
Berliner Handels- und Frankfurter Bank — Blyth Eastman Dillon & Co. International Limited — Burns Fry Limited — Caisse des Dépôts et Consignations
Cazenove & Co. — Centrale Rabobank — Citicorp International Bank Limited — Clariden Bank — Commerzbank Aktiengesellschaft
Compagnie Monégasque de Banque — Continental Illinois Limited — County Bank Limited — Crédit Commercial de France
Crédit Industriel et Commercial — Crédit Lyonnais — Crédit du Nord — Creditanstalt-Bankverein — Credito Italiano (Underwriters) S.A.
Dai-Ichi Kangyo Bank Nederland N.V. — Daiwa Europe N.V. — Den Danske Bank af 1871 Aktieselskab — Den norske Creditbank
Deutsche Bank Aktiengesellschaft — DG Bank Deutsche Genossenschaftsbank — Deutsche Girozentrale – Deutsche Kommunalbank — Diflon. Read Overseas Corporation
Dominion Securities Limited — Dresdner Bank Aktiengesellschaft — Effectenbank-Warburg Aktiengesellschaft — Euromobiliare S.p.A. Compagnia Europea Intermobiliare
European Banking Company Limited — Finacor — First Boston (Europe) Limited — First Chicago Limited — Robert Fleming & Co. Limited — Fuji Kleinwort Benson Limited
Gefina International Limited — Genossenschaftliche Zentralbank A.G.—Vienna — Antony Gibbs Holdings Ltd.
Girozentrale und Bank der Österreichischen Sparkassen Aktiengesellschaft — Goldman Sachs International Corp. — Greenshields Incorporated
Groupement des Banquiers Privés Genevois — Hambros Bank Limited — Handelsbank N.W. (Overseas) Limited — Hessische Landesbank—Girozentrale
Hill Samuel & Co. Limited — IBJ International Limited — Interunion-Banque — Istituto Bancario San Paolo di Torino — Jardine Fleming & Company Limited
Kansallis-Osake-Pankki — Kidder, Peabody International Limited — Kleinwort, Benson Limited — Kredietbank N.V. — Kuhn, Loeb & Co. International
Kuwait International Finance Company S.A.K. 'KIFCO' — Kuwait International Investment Co. s.a.k. — Lazard Brothers & Co., Limited
Lazard Frères et Cie — Lazard Frères & Co. — Lloyds Bank International Limited — London Multinational Bank (Underwriters)
Manufacturers Hanover Limited — Merck, Finck & Co. — Merrill Lynch International & Co. — Mitsubishi Bank (Europe) S.A.
Samuel Montagu & Co. Limited — Morgan Grenfell & Co. Limited — Morgan Stanley International Limited — The National Bank of Kuwait S.A.K.
Nederlandsche Middenstandsbank N.V. — Nesbitt, Thomson Limited — The Nikko Securities Co., (Europe) Ltd. — Nomura Europe N.V.
Norddeutsche Landesbank Girozentrale — Sal. Oppenheim jr. & Cie. — Orion Bank Limited — Österreichische Länderbank Aktiengesellschaft
Peterbroeck, van Campenhout, Kempen S.A. — Pierson, Heldring & Pierson N.V. — W. C. Pitfield & Co. (London) Ltd. — PKbanken
Postipankki — Richardson Securities of Canada Limited — N. M. Rothschild & Sons Limited — Salomon Brothers International Limited — Sanwa Bank (Underwriters) Limited
Saudi Arabian Investment Company Inc. — J. Henry Schroder Wagg & Co. Limited — Skandinaviska Enskilda Banken
Società Finanziaria Assicurativa (SOFIAS) RAS Group — Smith Barney, Harris Upham & Co. Incorporated — Société Bancaire Barclays (Suisse) S.A.
Société Générale — Société Séquanaise de Banque — Strauss, Turnbull & Co. — Sung Hung Kai International Limited — Svenska Handelsbanken
Trade Development Bank Overseas Inc. — Trinkaus & Burkhardt — Union Bank of Switzerland (Securities) Limited
Union de Banques Arabes et Françaises – U.B.A.F. — United Overseas Bank S.A. Geneva — Vereins- und Westbank Aktiengesellschaft — S. G. Warburg & Co. Ltd. — Wardley Ltd.
Westdeutsche Landesbank Girozentrale — White, Weld & Co. Incorporated — Williams, Glyn & Co. — Wood Gundy Limited — Yamaichi International (Europe) Limited

Time is running out

The Next Draw is JUNE 19th
Buy your tickets today
12 Grand Prizes of $1 Million each
8 Grand Prizes of $100,000 each
Loto Canada $Million

Meditation Lectures Set

Two lectures on meditation will be given by a New York psychic researcher this weekend at the Dominion Hotel.

Professor Atmananda Frederick Lenz, who is also a parapsychologist (one who studies phenomena not explained by known natural laws), is being brought here by the Victoria Sri Chinmoy Centre.

Both lectures are free and start at 8 p.m. in the Dominion Room of the hotel.

Saturday's is entitled Introductory Meditation and the Experience of Consciousness. Sunday's is a continuation of the meditation lecture and also covers the philosophy of reincarnation.

Lenz has a PhD from the State University of New York and also teaches mediation and English at the university.

He is a member of Phi Beta Kappa and lectures on psychic phenomena, the occult and meditation all over the world.

In his lectures here he will cover such subjects as UFOs, the Bermuda Triangle and astral projection.

OPEN HOUSE FRI-SAT. 27-28 MAY 2-4 P.M.
2661 MILLSTREAM
3-4 Bedrooms, 1½ baths, drive in garage. 53.6x140 lot. Immaculate condition. Compare and you will find this is excellent value at $53,900. MLS 24821
384-8124 DEL WILLIAMS 385-9855
Pembecton, Holmes Ltd
1000 GOVERNMENT STREET, VICTORIA
5-27

OPEN HOUSE
UPLANDS WATERVIEW
FRI. & SAT. 1:00-4:00
3535 UPPER TERRACE

This beautiful Uplands home has extraordinary waterviews overlooking chatham and Discovery Islands. Features living room with fireplace, large separate dining room, modern kitchen with eating area, family room, 3 bedrms, 1½ baths and lots of room for a well-located pool. Come and see it and compare it with others at the unbelievable price of $116,000.
DALE BRIGGS
385-7721 592-3978
GARDNER REALTY LTD.
5-27

FOR SALE BY OWNER
1619 Wycliffe Place
(Gordon Head)
OPEN HOUSE 1-4
SAT. & SUN. MAY 28, 29
1-yr.-old, 4-bedroom home. Wall-to-wall carpets throughout. T.V. Room, 2½ baths, extra parking. Excellent financing.
$69,900
Call 477-0061
5-27

OPEN SAT. 1-4
3355 WELLSMITH
NEW LISTING

Spotless split level with immaculate grounds — lots of trees. This 4-bedroom home has a big bright kitchen and dining room opening onto a super deck. Family room, laundry room, 4th bedroom and a 2piece bathroom on lower level. New Colwood exclusive at $69,500.
JEAN McMICHAEL
477-9113
CANADA TRUST
595-5171

MAJOR PRICE REDUCTION!
ROYAL COLWOOD GOLF COURSE

OPEN HOUSE
SAT. - SUN. 1 P.M.-4 P.M.
2267 ALICIA PLACE
California white stucco, gated Courtyard entrance, heavy cedar doors, and cedar shake roof. Tucked away on a wooded cul-de-sac, this home offers a large living room, dining room, 3 or 4 bedrooms, 1½ bathrooms, huge sundeck and lower level patio, all facing the Golf Course. View, trees, shade and complete privacy.
VERY REALISTICALLY PRICED!
DENNIS DALE
595-5171 RESIDENCE 384-1566
CANADA TRUST REAL ESTATE
5-27

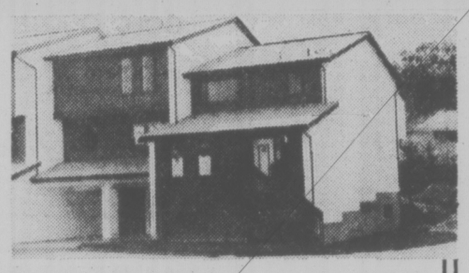

1480 GARNET
Luxury Townhouses
OPEN TODAY
1:00 to 5:00
PRICED FROM $59,900
McKENZIE NEAR SHELBOURNE
FOLLOW OUR SIGNS FROM McKENZIE-CEDAR HILL
ASKE CONSTRUCTION LTD.
477-9529(SITE)
656-1162(HOME)

OPEN HOUSE SAT. 1:30 - 4:00
3012 MALLARD
(Off Welch at Martindale)
Country living at it's best! Half acre of lovely treed land. A very attractive home custom-built for owner. Spacious living room and dining room. 3 bedrooms on main. Rec. room with fireplace in lower area plus extra bedroom and den. Double car garage. This is a quality home. Priced to sell — $99,000
GEORGE PARSONS
598-3847

NEW OAK BAY
2155 GRANITE
OPEN SAT. 1:30 - 4:00
Now ready for inspection — unique 3-bedroom, full basement. Two fireplaces. Exclusive design and decor. Quality construction. Convenient location. Offered at only $85,900. Exclusive with—
GEORGE WALL
477-0548
CENTURY 21 Mayfair Realty, 386-2955

1550
CRESTMONT
CLOSE
Turn left off Majestic onto Edgemont, then left onto Rangemont, left again and you're there. 1467 sq. ft. of finished elegance at a drastically reduced price.
HOME OF THE WEEK
CLASSIC SPANISH . . . NEVER A LOWER PRICE!
OPEN HOUSE
FRIDAY 7-9 P.M.
SATURDAY 1:30-4:30 P.M.
SUNDAY 1:30-4:30 P.M.
5-Year Hudac Warranty, heavy shake roof, roughed in dishwasher, vacuum system, top of the line carpets, Merit cabinets, 2 sundecks, etc.
PRIOR VIEWING GARY McINNIS 384-1101 Office 385-0135 Home
Tod-Hackett Construction
"Our Business is Building . . . Everyday!"
5-27

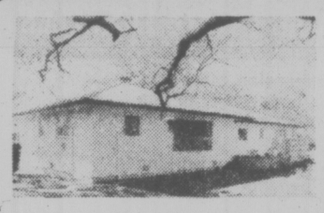

OPEN HOUSE SAT. and SUN. 1-5 p.m.
3111 WOODBURN AVE.
Do come in to see the Robins nesting, pheasants crowing around this rancher on a quiet cul-de-sac. Quality thru-out this custom rancher, 3 BRs, large family room, mahogany kitchen are some of its features. It doesn't appear large but has 1668 sq. ft. of living. Lots of off-street parking. Only $99,500. To preview anytime:
384-8001 HAZEL CAMPBELL Res. 592-0632
The Royal Trust Co.
5-27

M M M . . . Purrfect
PERFECT LOCATION PERFECT PRICE

CONDOMINIUMS
(8 only)
1019 McCLURE
On a quiet, tree-lined street handy to parks and downtown. All corner suites. Fireplaces, dishwashers, laundry area ensuite.
$43,700 to $49,600
OPEN DAILY
(Except Sunday)
2:00 to 4:00
HOWIE BLAKE
Res: 383-4372

TOWNHOUSES
(4 only)
26 MENZIES
Just half a block from Dallas Road, parks and beaches. Large 3-bedroom family townhouses. 1½ baths, fireplaces, ranges, refrigerators and drapes included. Patio gardens.
$55,000 to $58,000
OPEN SAT. 10 to 4
SUN. 12 to 4
JOHN MEARS
LYNETTE DELAHUNT
598-3321

PROBABLY THE BEST VALUE IN TOWN
JACK MEARS OAK BAY REALTY LTD.
5-27

OPEN HOUSE SAT. 1:30 to 4:30
4992 LOCHSIDE
OFF CLAREMONT
IN CORDOVA BAY — WITH SEA VIEWS
RANCH STYLE HOME ON THE RIDGE OVER 1 ACRE OF SECLUSION

$123,500
3 or 4 BEDROOMS
SUNKEN LIVING ROOM
FAMILY ROOM
PLUS, PLUS, PLUS
SPENCER LEE
477-3593
595-5171
Mobile JL38660

SPENCER LEE
5-27

a "QUIET" CONDOMINIUM
614 FERNHILL PLACE
YOU MAY NEVER GET A CHANCE LIKE THIS AGAIN . . .
because we'll never be able to build these quality homes with this square footage at these prices again . . .
ALL 2-BEDROOM HOMES
PANORAMIC VIEWS FROM ROOF TOP SUNDECK
$41,500 to $44,900
Fernhill Place is on a quiet cul-de-sac yet only a block to convenient bus transportation, shopping centre, banks, recreation facilities

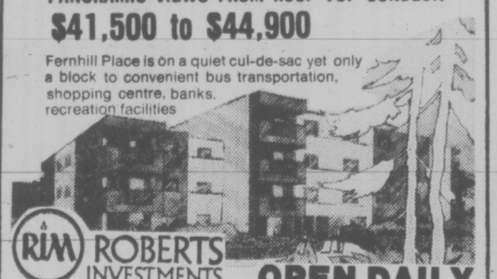

ROBERTS INVESTMENTS & MANAGEMENT LTD.
702-1175 DOUGLAS 388-6691
JOE MANTON
382-5211
OPEN DAILY
614 FERNHILL PLACE
ESQUIMALT
(Turn at Esquimalt Arena)
4-30

A. E. LePAGE 386-633 A. E. LePAGE
WESTERN LTD. REALTOR WESTERN LTD. REALTOR

WATERFRONT EXECUTIVE
OPEN SAT. & SUN. 1-5 P.M.
1322 LANDSEND ROAD
Brand new custom-built bungalow on ¾ acre waterfront lot. 4 bedrooms, 3 bathrooms, 2 fireplaces. Many extras including built in vacuum system, intercom, dishwasher, etc., etc. All this plus your own private beach. Just listed at $169,000. MLS. 24583. See you this weekend.

ONE OF A KIND
Magnificent architect-designed waterfront home. Cedar and glass used extensively to compliment the large lot and take advantage of the magnificent water views. Many unique features such as full length skylight, open loft, etc., etc. Nearing completion. Priced at $255,000.

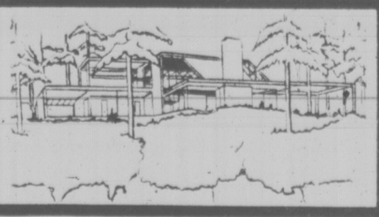

TOWNER PARK WATERFRONT
Exceptional 2.8 acres of waterfront property with southern exposure and offering complete seclusion. Lovely home featuring open beam ceilings, entertainment-size living room, family room off kitchen with fireplace, 3 or 4 bedrooms, attached double garage and easy access to your own private beach. Offered at $229,000.

FOR INFORMATION OR VIEWING ON ANY OF THE ABOVE PROPERTIES PLEASE CALL
JOHN MACDONALD 384-9160 DENNIS FERRILL 477-2083 RICK PETTINGER 478-9886
5-27

DIAMOND DEVELOPMENTS
proudly presents:

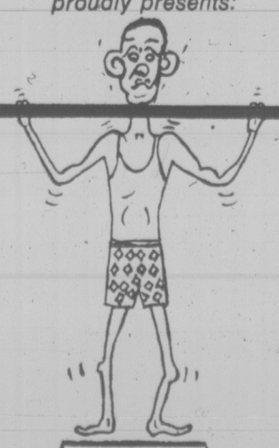

1170 ROCKLAND
PRICED FROM $35,000
CORNER OF LINDEN

WOODSTONE PLACE
PRICED FROM $36,000
1039 LINDEN

DON'T WEIGHT—
SEE OUR OPEN HOUSES
DAILY
1 TO 9
Saturday — Sunday
12 TO 5

WEMBLEY MANOR
$43,000
5% DOWN
1665 OAK BAY AVE.

For after hour or special appointments to view please contact:
JIM WEST
388-5201 or 595-4094
5-27

OPEN HOUSE
SAT. and SUN. 2-4
1545 EDGEMONT

Well located immaculate three bedroom home with many extras. Over 2100 square feet developed. Luxuriously broadloomed throughout. Extra large recreation room with brick fireplace. Vendor transferred. Excellent value at $74,900.

386-7771 PETER MASON 477-9318

Moody & Mason Realty 5-27

FARMER *Investments & Realty Ltd.*

825 BAY ST., VICTORIA, B.C. 382-2134

SxS DUPLEX

Rustic charmer in an exclusive residential area of the Gorge — 2 BRs each side — many luxury features — quality broadloom — spacious kitchens with 4 major colored appliances. On a large treed lot with beautifully landscaped garden. A quiet, private location yet close to all amenities. $82,500.

382-2134 GERRIE HUTTON 386-3927 (res.)

5-27

Good Selection Left!

RENTS INCREASING OR YOUR HOUSE AND GARDEN TOO MUCH?

Come and see why people are buying and what we have to offer at

JOFFRE MANOR
1121 Esquimalt Rd.
20 CONDOMINIUM SUITES

$31,200 to $45,900

(Next door to Municipal facilities and shopping)

Featuring: inspiring rec. room and lounge, bright workshop and separate exercise room.

SECURITY WITH MODEST OUTLAY

VIEW WITH CLARE BROCK Phone 388-9662 or 598-3321
1:30-6:30 DAILY

JACK MEARS OAK BAY REALTY LTD. 5-20

LOTS $24,500

YOUR CHOICE OF UNDERGROUND SERVICED LOTS (NEW SUBDIVISION) IN SAANICH

WHILE THEY LAST

J. A. BRITTON & ASSOCIATES

479-8301 388-6275 (PAGER 956)

5-27

CORDOVA BAY BEAUTY

Custom built to take advantage of expansive seaview. 3 bdrms, sunken LR with unique FP attractive family room. Extra lg lot, spring fed pond complete with fish! To see this fine family home asking $135,000 please

Century 21 J. D. BOSDET LTD. 388-4455 3293 DOUGLAS

call **JEAN LAMBERT** 388-4455 656-3426

5-27

STICKS AND STONES
10 MILE POINT

This ultra luxurious west coast contemporary home is very expensively finished with plush carpets, panelling and grasscloth, massive beamed ceilings, and extensive ornamental rock facing throughout. The home includes 3 bedrooms, 3 bathrooms, family room, large den, 2 fireplaces, 3 sundecks, extensive skylights, outdoor barbecue, sauna, sunken bath and highlighted by a roof top deck overlooking Baynes Channel. Set on .54 acres on 3930 Smugglers' Cove Road, the home is engineered for the ultimate in energy conservation. Nearing completion. Asking $224,000.

OPEN TO VIEW
FRIDAY 2:00-4:00
SATURDAY 1:30-4:30

REALSPAN

CLARE M. STEVENS
388-6454 658-5072
REALSPAN PROPERTIES LTD. 5-26

Your Personal Invitation to View This Superb

EXECUTIVE FAMILY HOME FEATURING:

- 2140 Sq. Ft. Luxuriously Finished
- Olympic and city views
- Sunny landscaped lot
- Formal living and dining room
- Four bedrooms (6 possible)
- Three full baths/MBR 4-pce. Ens.
- Large storage and workshop
- Family room adjoining kitchen
- Beamed ceiling rec. room
- Quality carpeting, lighting, etc.
- Three fireplaces
- Double enclosed garage

SUPERIOR WORKMANSHIP AND MATERIAL BLEND WITH A HARMONIOUS DECOR — OFFERED AT $155,000 (ML)

925 KENTWOOD TERRACE
OPEN SATURDAY 1:30-4:30

HERB McDANNOLD 382-9191 595-1177

the Permanent 5-27

OPEN HOUSE
Duplex — 604-606 Mary Street
Sat., May 28 & Sun., May 29, 1:30-4:30 p.m.

Your home — plus revenue — architect designed. 1,500 sq. ft. per side, living room with fireplace, kitchen, dining area, 2 bedrooms, 1½ bathrooms, utility room, full basements with rumpus room and/or extra bedrooms. Fabulous sea, city and mountain view. Carports and sundecks.

S. Fioritti Const. Ltd. 658-5356

WE'RE TURNING PRICES UPSIDE DOWN

Only a few choice units left in **HILLSHIRE** 1525 Hillside across from Hillside Mall.

OPEN 10:00-5:00 Mon.-Fri.
1:00-4:00 Sat. and Sun.

$35,900 for 2 bdr. condominium
$29,900 for 1 bdr. condominium

KNOWLES REALTY LTD. 5-21

GREEN ACRES

HENDERSON REALTY LTD. . 385-9741 . 2736 QUADRA ST.

OPEN HOUSE
CHARACTER COLONIAL
4436 TYNDALL AVENUE
1:30-4:30 P.M.
SATURDAY, MAY 28TH

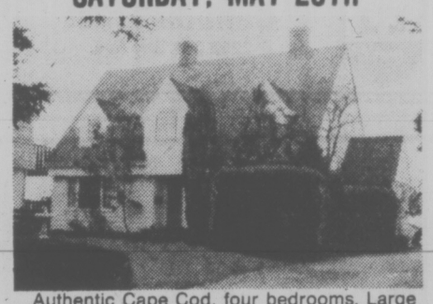

Authentic Cape Cod, four bedrooms. Large separate dining room. Den with fireplace. With a desire for something distinctive come to view this gracious residence. $88,500. MLS.

385-9741 V. C. WOODWARD 384-4891

5-27

AN OPEN HOUSE WORTH LOOKING INTO:

SAT. 2-4 P.M.

2306 GREENLANDS RD.

(Turn onto Lexington off Arbutus)

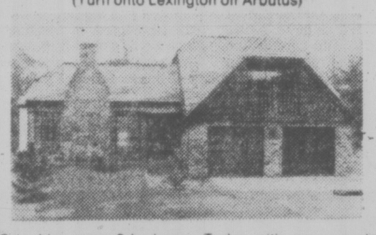

- Smashing new 3-bedroom Tudor with many custom features you've not seen elsewhere.
- Cul de sac in a super neighborhood with the best of everything close by.
- The praise of recent viewers substantiates our claim — if you don't see this totally exciting home you're missing out on something great. Presented at $139,000.

JEANNIE DEWHURST
384-8001 or Res. 477-6040

Royal Trust,
I'll be seeing you Saturday.

The best value in Victoria

four acres of hilltop land offering fantastic views.

- Underground parking
- Guest rooms
- Hobby room
- Hot pool and sauna
- Ensuite Washer and Dryer Facilities
- All two-bedroom units
- Close to major recreation facilities
- Library, shopping and bus service, adjacent to site
- Spacious suites, large balconies
- Circulating fireplaces
- Quality construction
- Thermopane windows

Priced from $49,900

OPEN HOUSE DAILY

MON.-FRI. 1:30 A.M. to 8 P.M.
SAT.-SUN. 1:00 P.M. TO 5 P.M.

Oakdale Estate
3960 Cedar Hill Road
At McKenzie
386-6762
LANDMARK PROPERTIES

5-27

ARBOR GLEN
CONDOMINIUM HOMES
605 COOK STREET

the development that is "JUST RIGHT"

"JUST RIGHT" because it's in the perfect location . . .
In Fairfield, on the bus line and within walking distance of shopping, downtown and Beacon Hill Park.

"JUST 5% DOWN"
For those who qualify for the Assisted Home Ownership Program.

"JUST $36,000 to $40,000"
For your choice from attractive 2-bedroom units or 2-bedroom plus den suites.

OPEN MON.- SAT.
1 to 4 P.M.
For further information
JUST CALL 388-6454

REALSPAN PROPERTIES LTD.

5-18

MONTREAL TRUST REAL ESTATE
Come to Our Open Houses
SATURDAY, MAY 28

1. 7832 WEST COAST ROAD
2:00-4:00 . . .

4 miles past Sooke. Estate Sale. 1.23 acres, tremendous seaviews. Modern 3-BR solid cedar rancher. 7 year beam ceiling. RH fireplace. Glass doors from dining room to sea and Olympic view. Sundeck, electric heat, carport, municipal water. $69,900. In attendance:

386-2111 ART PEAKER 477-3957

2. 2516 EASTDOWNE
1:30-4:30 . . . SAT. AND SUN.

Open for Inspection. Just reduced to $65,900, this three-bedroom, Oak Bay home is a must to see. Beautiful private backyard with 7 fruit trees — full basement with rec. room, workshop and room for expansion. This home is immaculate and must be sold — immediate possession. For prior viewing call:

386-2111 DAVE ROSTRUP 595-1738

3. 1545 YORK PLACE
TIME: 1:30-4:00—Central Oak Bay

New exclusive listing situated on a no-through quiet street within walking distance of Oak Bay village and bus stops. Large, beautifully landscaped lot with fruit trees, vegetable plot. The home is in excellent state of repair and offers over 1,300 sq. ft. of living area. Ideal retirement. $79,900. For further details and viewing:

386-2111 ALAN WESTGATE 656-3423

4. 3925 ASPEN PLACE

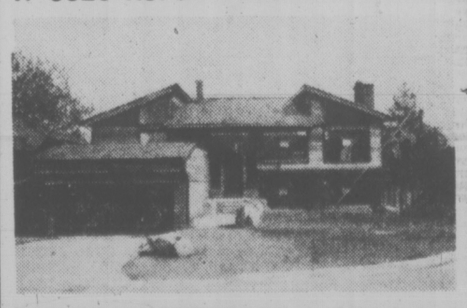

SATURDAY AFTERNOON — (Off Arbutus)

Another David Gurr designed prestige home. 2,820 sq. ft. completely finished. The ultimate in all the amenities. Two 4-pce. baths and one 2-pce. bath. Be sure to see this attractive home and purchase while you can still choose your own floor covering. Landscaped and fenced. MLS. $136,000.

386-2111 MIKE McKENNA 592-3611

5-27

SOUTH OAK BAY
NEW EXCLUSIVE LISTINGS!!

$88,700

- ★ 2300 sq. ft. 1976 Tudor.
- ★ 4 Bedrooms and 2½ bathrooms.
- ★ Den, Recreation and Utility Rooms.
- ★ $68,000 Mortgage at 10%.
- ★ Sundeck and Easy-Care Landscaping.

OPEN HOUSE SAT. 2-4
988 MONTEREY corner McNEILL

$69,700

- ★ 1220 sq. ft. (3 bedrooms)
- ★ Sundeck and full Basement.
- ★ Completely insulated in Nov. '76 for $1838.
- ★ Facing Windsor Park.
- ★ Immediate occupancy.

OPEN HOUSE SUN. 2-4
2434 WINDSOR — Facing the Park

For further information and viewing appointment please call:

Canada Trust Realtor

JIM BOTTOMLEY
598-6333 595-5131

OAK BAY BRANCH 5-27

A. E. LePAGE WESTERN LTD. REALTOR

1391 HILLSIDE
386-6331

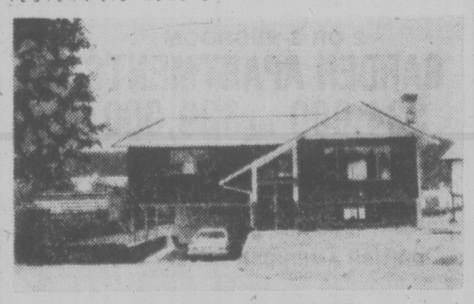

CRAFTSMANSHIP

New three bedroom home in Gordon Head area with many extra features. Large master bedroom with ensuite plus shower, five piece bath on main, teak cabinets, thermal windows, electric heat with thermostat in each room, two fireplaces. Downstairs area partitioned, wired with heat installed, double paved driveway, double carport. A pleasure to show. Listed $78,900. ML 24916.

388-6275 Pgr. 2635 BILL MOSHER 652-2868 386-6331

OPEN HOUSE SAT. 1-4 p.m.

571 JUDAH **$57,900**

3-bedroom, 1½ yrs. old, carport, private sundeck, kitchen with eating area. Lots of room in lower level for in-law suite or another bedroom, bathroom and family room.

386-6331 DON BECKNER 5-27 386-0588

---

3 Fine Homes

CHARMING ROCKLAND HOME

This home is situated on a quiet cul-de-sac and set in an attractive garden with a swimming pool. Five bedrooms, four bathrooms. This family home maintains its original charm that was designed by renowned architect Ralph Berrill. Being offered at $137,000. (MLS).

WATERFRONT TUDOR STYLE HOME

This home is set in an award-winning, beautifully landscaped garden. The home offers beautiful views of the Strait of Juan de Fuca and the Olympic mountains. Four bedrooms, four bathrooms. Tastefully decorated and carefully maintained. Being offered at $148,500.

DESIRABLE TEN-MILE POINT HOME

This home was built in 1969 by a well known designer and offers an excellent plan for a family. Set in a lovely garden of about ½ acre, much of which has been left in its natural state. Four bedrooms, three bathrooms. This home has recently had extensive decoration. Being offered at $155,000. MLS.

These fine homes are being offered by

PETER NASH
598-3321 or 592-3473 Res.

JACK MEARS OAK BAY REALTY LTD. 5-27

PoW Status for Guerrillas Given Approval

GENEVA (Reuter) — A 100-country conference on rules of war conduct voted overwhelmingly Thursday to give captured guerrillas prisoner-of-war status.

The vote was 73-1, with 21 abstentions, mainly by Western and Latin American countries. Israel was the only country to vote against it during the Red Cross-sponsored conference.

Israel said irregular fighters and guerrillas deserve protection under humanitarian law but the text passed by the delegates "would expose the civilian population to very serious dangers."

The U.S. delegate, George Aldrich, said the new proposal is designed to say specifically when guerrillas may claim the same protection as regular soldiers, not to allow them to use the element of surprise by not distinguishing themselves as civilians.

LUXURY CONDOMINIUM
OAK BAY — $116,000
1447 St. David
OPEN HOUSE — MON. TO SAT. 1:30-4:30
FULL MARKET VALUE on your trade-in home
Whyte & Gower
OAK BAY PROPERTIES
2227 OAK BAY 592-2407
5-27

$38,900
OPEN SAT. and SUN. 2-4

820 CONDOR
Ideal starter home, nice fenced yard, ½ basement plus storage shed, 2 bedrooms. Spotless interior, exterior needs a little paint. Off Colville Road on quiet cul-de-sac.
JACK LIDSTONE 477-9262
VICTORIA REALTY
386-3585
5-27

OPEN HOUSES
477-1841
1. 743 Genevieve-Lakehill $63,500
Sat. and Sun. 1-5
3 bedroom country atmosphere.
Gordon Tews — 477-2732
2. 1712 Bay St.-Jubilee area $52,500
Sat. and Sun. 1:30-4:30
4 bedroom, excellent condition.
Val Stretch — 477-6770
Bob Blacklaws — 479-4097
3. 1151 Oxford-Fairfield Sat. 2-4 p.m.
4 bedroom, huge dining room and kitchen, garage, sundeck. Listed at $63,900.
Keith Kaye — 477-7545
BLOCK BROS. REALTY LTD.
5-27

B.C. LAND & INSURANCE AGENCY LTD.
530 Broughton St. 388-5555
$49,900

3913 CEDAR HILL ROAD
OPEN SAT. 10:30-12:30
Estate Sale. Immaculate 3-bedroom, full-basement home. Quick Estate Sale dictates lower price. Exclusive.
5-27 388-5555 CHUMMY CRABBE 479-7998

OPEN HOUSE SAT. 1:30-4:30
1063 ELLISTON PLACE
A quiet dead-end street in the high Quadra area. This home is a four-bedrm, split-level which has been designed with the busy housewife in mind, as the laundry facilities are near the kitchen. There is no waiting in line in this home as there are two bathrooms (4-pce and 3-pce). A roughed-in recreational room waiting for the master's touch. The house is very neat and clean with a fenced-in backyard waiting for your enjoyment. Clear title so financing can be arranged to suit your budget. $64,900.
386-3231 WILF WEICKER 598-1649
BLOCK BROS. REALTY LTD.
5-27

OPEN HOUSE SAT. and SUN. 1-4:30
2041 CEDAR HILL X ROAD
(Oak Bay's University Area)
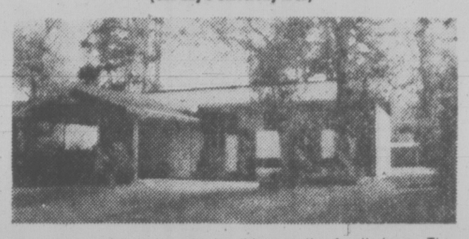
You'll be impressed after viewing this executive family home. The main floor area is 1700 sq. ft. and offers 3 bedrooms; 1½ baths; a super kitchen; separate dining room; huge living room with stone fireplace and rear yard sundeck. The basement is fully developed with 2 bedrooms, a full bathroom, a family room and a large rec room with fireplace. This property is landscaped to perfection and the asking price of $95,000 is far below last year's appraised value. This is a "must see" for quality home hunters that want a bargain. MLS.
DFH
BILL CARNEGIE
477-7284 24 hrs. 652-3627 Res.
D.F.H. REAL ESTATE LTD.
5-27

REDUCED $8,600
MOUNTAIN and SEA VIEW
OFFERS OFFERS

OPEN SAT. 2-4
1352 MAY ST.
1253 sq. ft. on main floor, extra large master bedroom, mountain and sea views from living room and dining room and kitchen, drive-in garage, high basement partly developed, beautiful rockery-type garden, appliances included. Must be seen. Well built.
595-5131 FRED LERCH 384-8075, pgr. 424
Canada Trust
2252 Oak Bay Ave.
5-27

TRADITIONAL
CAPE COD
SEA VIEWS
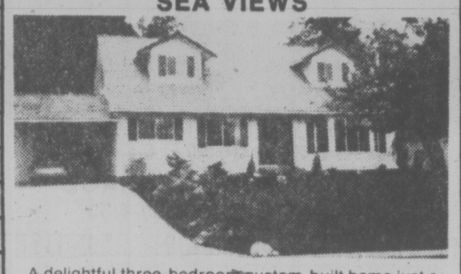
A delightful three-bedroom custom-built home just a walk to the Brentwood Marina. Historic charm, immaculate order throughout. Asking $84,500. MLS No. 24706.
To view please call:
BRIAN HIGGINS Res. 658-8402
PACE PROPERTIES LTD. 595-2413
Real Estate Agents
1640 Oak Bay Avenue 5-27

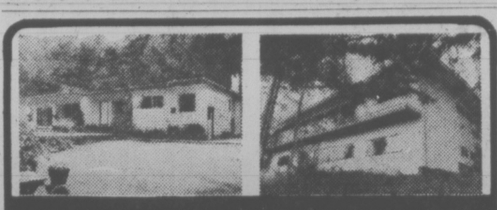
FRONT FACING STREET BACK OVERLOOKING OCEAN
OPEN SAT., 1-4 — 2020 SALEM TERRACE
SWARTZ BAY — OFF NEPTUNE
Come and see this beautiful 4-bedroom home. Country setting in wooded ½-acre with magnificent seaviews. Superbly constructed home, 3 baths, 2 outstanding fireplaces, walls of windows—with the openness of a post and beam. It is impossible to judge the size of this quality home from the road. MLS. Reduced to $107,000.
JEAN McMICHAEL
477-9113 or 595-5171
CANADA TRUST
5-27

OPEN HOUSE SAT. 1-4 p.m.
1233 SUNNYSIDE
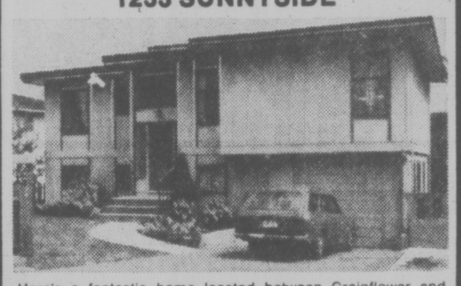
Here's a fantastic home located between Craigflower and Selkirk, along the Gorge-Selkirk waterway, with water views for a bonus. This 4-year-old home is in A-1 shape and the fenced yard has just the right amount of landscaping, with extra parking. The bright living room takes advantage of the views, there's an adjoining dining area and full big kitchen, 3 bedrooms, a huge 4-piece bath connected to the master bedroom. The full basement has a partly finished recreation room with fireplace, large utility room and a 2-piece bath. Drive-in garage in the basement. All this for $61,500. It's priced to sell quickly, so come on through.
KEN MANN
BUS. 598-5144 RES. 477-6773
T. L. MANN & ASSOCIATES LTD.
5-27

CALIFORNIA RANCHER
OPEN SAT. & SUN. 1:30-4:30
906 PARKLANDS
Unique design, 3 bedrooms and den, could be fourth bedroom, quality construction, new shake roof. Close to Gorge Golf Course and all amenities. Call me anytime. Reduced to $75,900.
JACK HOWES
595-5171 658-5100
Canada Trust
1537 Hillside 595-5171
5-27

CALL 477-0487
Bill or Pat Little
Roswil Holdings
OPEN HOUSE
3200 sq. ft. New Executive Colonial featuring: 3 large bedrooms, 3 bathrooms, formal living and dining rooms, outstanding kitchen, eating area, family room, sundeck combination. Separate rumpus room. Easy-care landscaped lot. Priced for market. Immediate possession.
To View:
SAT. and SUN. 1:00-4:30 P.M.
WEEKDAYS 9:00 A.M.-4:30 P.M.
4560 BALMACARRA RD. 5-27

OAK BAY
LUXURY
CONDOMINIUM HOMES — 2125 OAK BAY AVE.
OPEN TO VIEW MON.-SAT. 1:30-4:30
(EXCEPT HOLIDAYS)
Village Oaks
2 BEDROOMS, FROM
$68,000
TRADE YOUR HOME
Whyte & Gower
Oak Bay Properties Ltd.
2227 Oak Bay Avenue
5-20 CALL ART BEDFORD — 592-2407

NO-STEP HOME
Recently renovated 3-bdrm. home in Lake Hill District. High Vault Cedar Ceiling in master bdrm. New Laundry room. Separate heated utility room off carport. L.R. and D.R. feature beamed ceiling. NOTE: Lot 100x170. Priced at $64,500.
386-3231 KAREN DUBE 477-7034
BLOCK BROS. REALTY LTD.
5-27

Villa Royale
OPEN TO VIEW MON.-SAT., 1:30-4:30 (EXCEPT HOLIDAYS)
964 HEYWOOD AVE.—LEASEHOLD ESTATE
TERRIFIC LOCATION!
PRICED FROM
$24,500
Whyte & Gower
Oak Bay Properties Ltd.
2227 Oak Bay Avenue
5-20 Call Loretta Hogarth, 382-1414, 592-2407 or 592-3537

OAKGATE
GARDENS
- Quiet no-through street
- Country living close to city
- Large play areas for children
- Garden plots in time for planting

2 OR 3-BEDROOM
GARDEN APARTMENTS
$34,000 and $39,000
636 Granderson Rd., Langford
Open House 12-5 Daily
VANA OR LYNN HOLMES 474-1630
388-5464, pager 326
BRITISH AMERICAN REALTY LTD.
5-27

OPEN SAT. and SUN. 1-4 P.M.
WATERFRONT COTTAGE
2520 FLORENCE LAKE ROAD
$52,000
This rustic 2-bdrm. cottage is situated on two waterfront lots. The property is heavily treed with evergreens and arbutus and totals 100x274 feet. Private dock for sunbathing, excellent parking for boat and trailer. House is all wood panelled, has w-w shag and leaded glass windows overlooking the lake.
CAROLE BORGENS
386-3231 478-5963 384-8075
BLOCK BROS. REALTY LTD.
5-27

CORDOVA RIDGE
OPEN HOUSE SAT., 1:30-4 P.M.
4901 SEARIDGE DRIVE $82,500
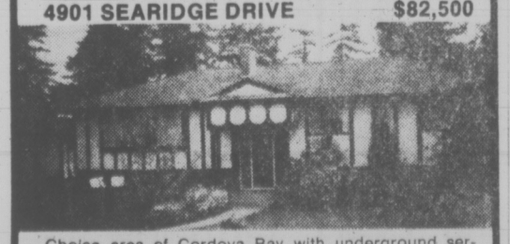
Choice area of Cordova Bay with underground services, curbs, SEAVIEWS, TOWERING ARBUTUS, and magnificent DOGWOODS. Delightful three-bedrm. home of nearly 1,400 sq. ft. on main. Recently redecorated. Feature fireplace wall in LR, built-in TEAK cabinet in DR, sunny kitchen with eating area. Master bedrm. with en-suite. Must be Sold! Listed to sell at $82,500. June 30th possession. MLS.
DFH
PHIL WARREN
477-7291 Anytime
D.F.H. Real Estate Ltd.
5-27

OPEN HOUSE SAT. 2-4
1577 EDGEMONT

Fantastic split level, offering so much more in living. Hardwood floors on all bedrooms, Genaire stove, built-in oven, intercom, Ledna cabinets, 3 classic bathrooms, a breathtaking living room with quality wall-to-wall carpet, white rock fireplace, finished family room. Large lot.
PAT FORBES
388-5464 Pager 207 477-1841
BLOCK BROS. REALTY LTD.
5-27

UNSURPASSED
SOUTH OAK BAY
OCEAN VIEWS
85 KING GEORGE TERRACE
OPEN SAT. 1:30-4:00
A splendid 3500 sq. ft. contemporary 10-roomed home which offers the advantages of luxurious living, situated in a prime area of Oak Bay. 5 bedrooms (or 4 and den). Floor to ceiling fireplaces in living, dining and family rooms. 3½ bathrooms. Balconies with sea views along first and second floors. Panelled 40' recreation room. 2-car garage plus 2-car carport. Large driveway for guest parking, 80-ft. frontage. Offered at $168,500.
TED WALFORD 598-1420
Office 477-1841
SHELAGH HALL 592-2723
BLOCK BROS. REALTY LTD.
5-27

OPEN TO VIEW
SATURDAY 1:30-4:30
3763 CADBORO BAY ROAD
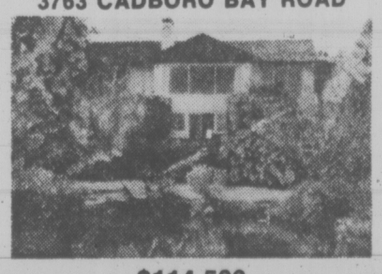
$114,500
1740 square feet of gracious living on a large lot (70x-272) overlooking Ten Mile Point and the Bay. A home for living and a home for entertaining. Tastefully but simply developed grounds surrounding the duck pond make this a lovely place to reside.
J. F. COLWELL
REALSPAN
388-6454 592-9828
PROPERTIES LTD.
5-27

ENSIGN CHRYSLER PLYMOUTH

SALE

MONTH-END CLEARANCE

'77 PLYMOUTH COLT 2-DOOR COUPE

YOU GET!
- Black Bucket Seats
- 4-Speed Manual Floor Shift
- Electric Heated Rear Window
- Push Button AM Radio
- Bright Yellow Paint
- Stock No. 9751

$100 DOWN
$100 FOR 48 MOS. OR
$3555 SALE PRICE

'77 PLYMOUTH COLT STATION WAGON

YOU GET!
- Parchment Bucket Seats
- Whitewall Tires
- 5-Speed Manual Transmission
- 2000 c.c. 4-Cylinder Motor
- Electric Heated Rear Window
- Push Button Radio
- Rally Wheels
- Body Side Mouldings
- Stock No. 9748

$132 DOWN
$132 FOR 48 MOS. OR
$4666 SALE PRICE

'77 PLYMOUTH VOLARE 2-DOOR COUPE

YOU GET!
- 3-Speed Manual Transmission
- Electrical Heated Rear Window
- Cigar Lighter
- Body Side Moulding
- Deluxe Wheel Covers
- Stock No. 1303

$132 DOWN
$132 FOR 48 MOS. OR
$4666 SALE PRICE

'77 PLYMOUTH VOLARE STATION WAGON

YOU GET!
- Red Bench Seat
- Locking Gas Cap
- 225 6-Cylinder Motor
- Power Steering
- Door Frame Mouldings
- Luggage Rack
- Deluxe Wheel Covers
- Body Side Mouldings
- Electric Heated Rear Window
- Stock No. 1289

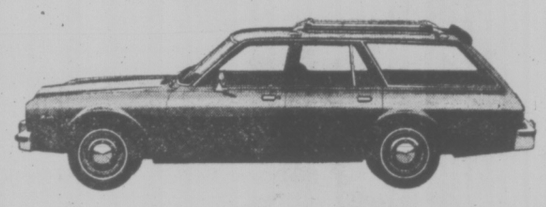

$164 DOWN
$164 FOR 48 MOS. OR
$5795 SALE PRICE

'77 PLYMOUTH FURY 2-DOOR HARDTOP

YOU GET!
- Green Cloth and Vinyl Seats
- Automatic Transmission
- 225 6-Cylinder Motor
- Electric Heated Rear Window
- Left Remote Control Mirror
- Black Body Side Mouldings
- Power Steering
- Deluxe Wheel Covers
- Stock No. 3046

$155 DOWN
$155 FOR 48 MOS. OR
$5494 SALE PRICE

'77 PLYMOUTH GRAN FURY 4-DOOR SEDAN

YOU GET!
- 360 V8 Motor
- Automatic Transmission
- Power Steering
- Power Brakes
- Electric Heated Rear Window
- Push Button Radio
- Remote Control Mirror
- Deluxe Wheel Covers
- Mouldings
- Stock No. 5574

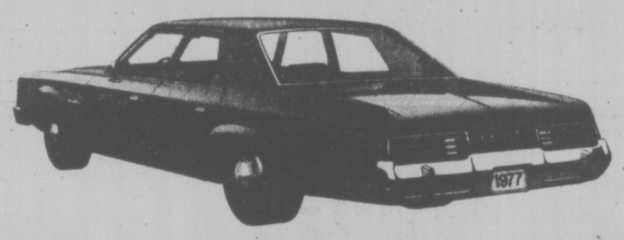

$169 DOWN
$169 FOR 48 MOS. OR
$5995 SALE PRICE

GREAT SELECTION OF USED CARS

'64 BUICK SKYLARK SEDAN
V8 automatic, radio
$555 SALE PRICE
NO DOWN PAYMENT
$29 FOR 24 MONTHS

'65 CHEVELLE 4-DOOR SEDAN
6-cylinder, standard
$333 SALE PRICE
NO DOWN PAYMENT
$18 FOR 24 MONTHS

'67 VOLKSWAGEN 4-DOOR STATION WAGON
4-cylinder, 4-speed, radio
$666 SALE PRICE
NO DOWN PAYMENT
$25 FOR 36 MONTHS

'66 FORD FAIRLANE 500
V8 automatic, power steering, power brakes, radio
$666 SALE PRICE
NO DOWN PAYMENT
$25 FOR 36 MONTHS

'68 FORD STATION WAGON
V8 automatic, radio, power steering, power brakes
$444 SALE PRICE
NO DOWN PAYMENT
$23 FOR 24 MONTHS

'63 BUICK WILDCAT
V8 automatic, power steering, power brakes, radio
$222 SALE PRICE
NO DOWN PAYMENT
$22 for 12 MONTHS

'68 DODGE DART SEDAN
6-cylinder, automatic radio
$1221 SALE PRICE
NO DOWN PAYMENT
$45 FOR 36 MONTHS

'70 BUICK WILDCAT HARDTOP
V8 automatic, power steering, power brakes, custom radio, vinyl roof
$2491 SALE PRICE
NO DOWN PAYMENT
$91 FOR 36 MONTHS

'69 OLDSMOBILE TORONADO
V8 automatic, power steering, power brakes, custom radio
$2491 SALE PRICE
NO DOWN PAYMENT
$91 FOR 36 MONTHS

'71 TOYOTA STATION WAGON CORONA MK II
4-cylinder, automatic, radio
$888 SALE PRICE
NO DOWN PAYMENT
$33 FOR 36 MONTHS

'72 CHRYSLER NEWPORT 2-DOOR HARDTOP
V8 automatic, power steering, power brakes, custom radio, vinyl roof
$1991 SALE PRICE
NO DOWN PAYMENT
$73 FOR 36 MONTHS

'72 DODGE POLARA 2-DOOR HARDTOP
V8 automatic, power steering, power brakes, custom radio, vinyl roof
$2491 SALE PRICE
NO DOWN PAYMENT
$91 FOR 36 MONTHS

'76 DATSUN B-210 2-door HATCHBACK
4 cylinder, 4 speed, custom radio
$2791 SALE PRICE
NO DOWN PAYMENT
$81 FOR 48 MONTHS

'73 PLYMOUTH SATELLITE PLUS 2-DOOR HARDTOP
V8 automatic, power steering, power brakes, custom radio, console, vinyl roof, bucket seats
$3595 SALE PRICE
NO DOWN PAYMENT
$104 FOR 48 MONTHS

'74 FORD TORINO 4-DOOR SEDAN
V8 automatic, power steering, power brakes, radio, vinyl roof
$3595 SALE PRICE
NO DOWN PAYMENT
$104 FOR 48 MONTHS

'74 FORD TORINO STATION WAGON
V8 automatic, power steering, power brakes, radio
$3795 SALE PRICE
NO DOWN PAYMENT
$110 FOR 48 MONTHS

'75 TOYOTA COROLLA 4-DOOR SEDAN
4-cylinder, 4-speed, radio
$2491 SALE PRICE
NO DOWN PAYMENT
$91 FOR 36 MONTHS

'76 CHRYSLER CORDOBA 2-DOOR
V8 automatic, power steering, power brakes, radio, factory-air
$5995 SALE PRICE
NO DOWN PAYMENT
$174 FOR 48 MONTHS

ENSIGN CHRYSLER PLYMOUTH

NEW AND USED CARS
YATES AT COOK

NEW AND USED TRUCKS
QUADRA at CALEDONIA

386-2411

(Dealer Licence) 495A

MURDER INFLUENCE CITED

OTTAWA (CP) — The murder of a Calgary policeman this week will influence new laws on the right of police to search for and seize firearms, Justice Minister Ron Basford indicated in the Commons Thursday.

The justice minister said that he is prepared to make a careful examination of new gun control proposals now before Parliament after the killing of the policeman was raised in the Commons by Eldon Woolliams (PC — Calgary North).

Woolliams noted that the death Thursdy of Constable William Shellever, 31, following a shooting early Tuesday, was the third murder of a policeman in that city in two years.

The Tory MP called for a review of Section 103 of the Criminal Code which he said can be interpreted so as to lay police open to charges of illegal search in dealing with suspects in possession of restricted weapons.

One taste. And you'll bring out your better glasses.

Old Gold. A surprisingly fine Canadian Whisky.

Bureaucratic Bigness Blasted

OTTAWA (CP) — Government worship of the god of "bigness" has brought the country to the brink of industrial disaster, especially in regions such as the Atlantic provinces, John Bulloch, president of the Canadian Federation of Independent Business, said Thursday.

Bulloch, unveiling what he called a "more stable socio-economic model for Canada" before the Senate's foreign relations committee, said serious economic problems have resulted from policies favoring big business and industrial production in central Canada.

A special policy to aid small firms, such as that already adopted in Japan, the U.S. and Western Europe, would provide the best solution for slow growth, unemployment and regional disparity, he said.

Rapidly-increasing energy prices and shortages mean that the country cannot maintain its past growth and world competitiveness without strong growth in the small firms sector, Bulloch said. He added that small firms could provide many jobs.

Higher energy costs mean higher transportation costs ,so it would make more sense to produce many regional needs locally.

"Is it necessary for New Brunswick to bring in its pork from Alberta and its onions and carrots from Ontario," Bulloch asked.

Bulloch said nothing could be more important than to encourage people into small business, to create full employment and to develop the regions.

"I don't think there is anything you could do more to hold Canada together."

Later, Bulloch drew a gloomy portrait of the economy, saying manufacturers were leaving North America for countries in which production costs were cheaper.

Canada was also losing ground to the U.S., he said, but this could be helped if the Canadian dollar, now valued at about 95 cents U.S., was dropped to about 90 to 92 cents U.S.

That would make Canadian exports cheaper in the U.S. and Canadian wage rates more competitive.

Bulloch said he had been told by federal officials that 30,000 manufacturing jobs a month had been lost to the U.S. because it cost more to produce goods here.

Last fall, the Canadian average was about $5.89 an hour, about 60 cents higher than that of the U.S.

Bulloch said the government should implement a four-step plan to help small firms. The steps should include:

—A political commitment to diffuse economic power to small business.

—The development of a small firms policy.

—Passage of a small business act which would establish a definition of small firms identical to that of the U.S. so that trade strategies in the U.S. can be followed without any irritants.

—Integration of small business policy with regional development programs.

BULLOCH

BIG SLICE FOR QUEBEC

OTTAWA (CP) — Quebec is getting the largest single grant from the $70 million in extra federal job-making money announced in the Liberal government's May budget, it was disclosed Thursday.

A manpower department announcement, showing a provincial breakdown of the $70 million, said Quebec is getting an extra $16,629,000 for a total allocation of $36,173,000 in the Canada Works program.

Quebec also will get an increase to $16,129,000 from $9,161,000 under the Young Canada Works program. Unemployment in the province ranged in April from 7.3 per cent in Montreal to 11.6 per cent in the Gaspe region.

Famous University reports...

up to 3 TIMES MORE ROSES!

Compared with unfed plants. University proves "instant action"

Famous university scientist reports that plants fed with MIRACLE-GRO were stronger, greener, more beautiful; produced many more flowers.

"MIRACLES" WITH VEGETABLES. University tests proved MIRACLE-GRO produced over 20% more vegetables than even most popular "timed release" plant food.

GUARANTEED See results fast or money back.

$1.39 8 oz.

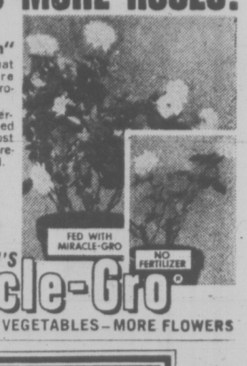

STERN'S Miracle-Gro

PROVED! MORE VEGETABLES—MORE FLOWERS

The one and only.

Bolens® Mulching Mower™ FMC Consumer Products

• Exclusive mower design cuts and mulches grass in single cut • No bagging, no raking • 18" push-type is perfect for smaller lawns or extensive trimming.

18" Bolens Mulching Mower™

• Less fertilizing necessary due to nitrogen return from mulched clippings • Mulch is blown into lawn . . . reducing thatch build-up • Large 22" push-type or self-propelled model for bigger lawns.

22" Bolens Mulching Mower

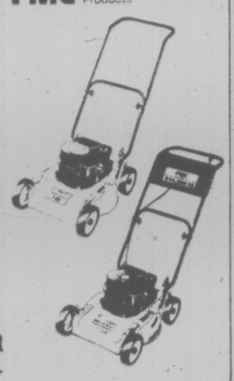

Victoria Lawnmower Hospital
834 Johnson St.
Victoria 386-8338

Ken Praising Equipment
934 Goldstream Ave.
Victoria 478-9313

5-27

Buckerfield's LIMITED

BETTER BUYS FROM BUCKERFIELD'S

BEDDING PLANTS
65¢ Per Tray
STILL A GOOD SELECTION

HARD TO FIND ITEMS
FOUR O'CLOCK (MARVEL or PERU)
ORNAMENTAL GOURDS,
HOLLYHOCK
GAZANIA — PENSTEMON

STANDARD FUCHSIAS
Reg. 4.95 ea. SPECIAL, each 3.95

INDIAN HAWTHORNE ORANGES
WHITE OLEANDER, PODOCARPUS
DRACENA, PALMS
Reg. 14.95 SPECIAL 10.95

SEED POTATOES
TO CLEAR
10 lbs. 1.49 25 lbs. 3.49

FLIT AEROSOL WEED KILLER
Spray weeds away safely up to 3000 shots.
ea. 99¢

ROTO CROP COMPOSTERS
A better way to make compost
Fast — Clean — Tidy
See our 19-cu.-ft. model
62.95

SAVE UP TO $50.00 ON GILSON TILLERS
15% OFF
ENTIRE STOCK
WHILE THEY LAST

HUDSON TANK SPRAYER
No. 6116 Winner. 2 U.S. Gal.
Reg. 22.65
SPECIAL 18.49

B&D MOD 4 CORDLESS SYSTEM
POWER TOOLS
ALL 25% OFF

COMET HAND FORKS
Handy tool for Rockeries and Borders.
ONLY ea. 49¢

FOR ALL PLANTS TREES LAWNS
SAFE— ORGANIC
WILL NOT BURN

1-GAL. SIZE
Reg. 6.50
SPECIAL
4.99

Buckerfield's LIMITED
'the growing people'

Specials — May 27 - 31st
VICTORIA STORE
506 PANDORA
LOTS OF FREE PARKING
(OFF FISGARD)
OPEN 8:30-5:30 — PERSONAL SHOPPING

5-27

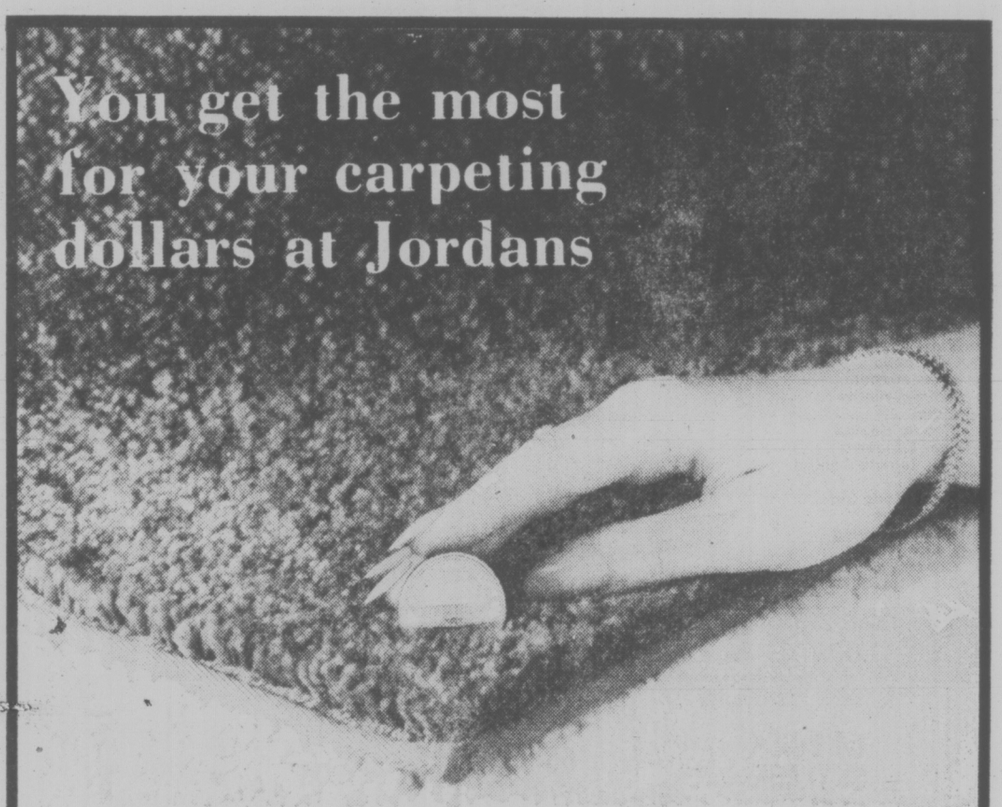

new mass merchandising concept means savings every day on carpets for everyone

and here's just one example

Jordans "Fair Lady"
A richly textured, beautifully coloured Saxony Plush Broadloom
Now — for limited time at this Value packed SALE PRICE
13.99 sq. yd.

"Fair Lady" is made for Jordans by Bigelow Canada or Trevira Polyester fibre that is heat set to retain its texture and good looks.

Tremendous volume buying to stock five huge warehouses and service 25 stores brings you Jordans famous "fashion Leader Carpets" at

INCREDIBLE LOW LOW PRICES

and you still get Jordans famous

• GUARANTEE OF SATISFACTION
When you buy from Jordans, you deal with someone you can trust. Your assurance of satisfaction is Jordans half-century reputation for quality and value, service and integrity.

• VALUE
Absolutely the greatest. Proof positive of the dominance of Jordans massive purchasing power.

• INSTALLATION
By skilled craftsmen to meet exciting standards.

• SELECTION
Incredible. Stocks in every imaginable color, style and quality to suit every taste and every budget.

• SERVICE
Before and after your purchase by courteous sincere sales people.

Jordans

854 PANDORA
Parking in the Rear
385-6746
Open Friday 'til 9 p.m.

3110 SHELBOURNE
Hillside Shopping Centre
595-1521
Open Wed., Thurs., Fri. 'til 9 p.m.

IN NANAIMO
151 Comox Road
753-5913

Jordans GUARANTEE

Jordans absolutely guarantee that carpets of equal quality, color and design cannot be purchased for less money in Western Canada or we will refund the difference to you.

Applicable for 30 days from date of order.

Second Tongue Push Stressed

OTTAWA (CP) — The federal government should immediately take action to ensure all students across the country may learn the other official language in school, a new country-wide lobby group said Thursday.

Canadian Parents for French, which is lobbying for improved French-language instruction in English schools, said "every Canadian child should be guaranteed, as a matter of right, access to education in the second official language."

Pat Webster, head of the two-month odl group, said the provincial governments have a "dismal record" of providing adequate French-language instruction to English-speaking students although the federal government has made considerable amounts of money available to the provinces for such education.

Mrs. Webster called regular French courses "a disaster" because they offer "too little, far too late."

She said immersion programs, which offer the best opportunity to learn a second language, can be criticized because they "are simply not available to most children."

Mrs. Webster said in a news release the group is "distressed" by the fact that only about 35,000 English-speaking students are taking French immersion programs across the country and half of those students are in the Ottawa-Hull region.

She said the group also is concerned about the decline in the number of secondary and post-secondary school students taking French courses, although she noted that enrolment in French courses in elementary schools has been increasing.

"Too many local school boards have resisted any attempt to improve the degree and quality of French instruction.

"We believe a fundamental change of attitude, particularly at the provincial and local levels, is essential if Canadian children are to have an opportunity to become proficient in both languages.

But all governments should establish training as a cornerstone, she said.

Horner's Sister Quits Tories

SASKATOON (CP) — Kay McCorkell, sister of Alberta MP Jack Horner, said Thursday she has resigned as a director of the Progressive Conservative party's national executive and as president of the provincial PC women's association.

She said in an interview that she has decided to terminate her life-long association with the Conservatives and throw her support behind her brother and the Liberal party in western Canada.

Mrs. McCorkell said she talked to Horner, now a minister without portfolio in the Trudeau government, when he consulted his family last month about leaving the Conservative party.

"It was a very difficult decision to make and I don't think people will understand," she said.

"The only thing we can hope people will understand is that we haven't changed in our philosophy. We're still believers in individual initiative, and the free enterprise system.

"We didn't see that was being exercised in the PC party today under the leadership of Joe Clark."

She said she does not believe Clark can solve the national unity problem. She said Prime Minister Trudeau is the man who can provide the leadership needed in Canada today.

"I think the Liberal party has realized they have to move to the right ideologically. In my opinion, they were moving faster to the right than the PC party."

Mrs. McCorkell said the Conservatives under Clark do not present themselves to the public has having the "right political leanings."

"I don't think the West believes giving Quebec and every other province more independence of decision-making will help save Canada.

"I think Trudeau has now realized we have decentralized as far as we can. He is going to ensure more government takes place in Parliament, rather than in cabinet, so issues can be more thoroughly debated and various regions will not feel decisions are being forced on them."

She said she will be working to help Horner and other Liberal candidates in the next federal election.

Trudeau Sets Terms For Levesque Meet

OTTAWA (CP) — Prime Minister Trudeau says he is ready to resume constitutional talks with Quebec—possibly this fall—provided Premier Rene Levesque agrees to discuss power-sharing and not separation.

"There is room for federal initiatives and I don't discount the possibility of making them this fall," Trudeau said at his weekly news conference Thursday.

"Perhaps at a certain point we will put some proposals on the table so the people of Quebec will know we are not inflexible," he said.

Trudeau said the onus is on Levesque to make clear whether he wants to negotiate a new deal for Quebec within Confederation or separate.

"If Quebec wants to negotiate a new concept of federalism we will be happy to discuss it," he said.

Trudeau said he was leaving it largely up to Levesque to make the next move in the political and constitutional debate over whether or not Quebec should separate from the rest of Canada.

He opened the news conference by announcing the appointment of Donald S. Thorson, 51, deputy minister of justice, as his new constitutional adviser effective June

Thorson's move into the federal-provincial relations branch of the Privy Council office, already crowded with senior civil servants, signifies "that we are ready, willing and able to discuss constitutional change."

Trudeau gave no details of constitutional changes Ottawa might propose to help keep Quebec in Confederation—but said he stood by his writings in the early 1960's opposing special statss for Quebec or any other province.

He said some indication of government intentions could be known as early as next month when new proposals to promote bilingualism across the country are presented to the Commons.

The proposals, promised in last fall's policy-previewing throne speech, are expected to put more emphasis on second language training in schools while cutting back on costly efforts to train federal civil servants in a second language.

Trudeau said the Liberal win in four of five Quebec byelections showed that Quebecers did not vote for separatism when they elected the Parti Quebecois Levesque government Nov. 15.

By voting Liberal in the byelections, Quebecers "not only voted for a federal party, but for the federal party that is against independence."

★

PM RULES OUT EARLY VOTE

OTTAWA (FP) — Prime Minister Trudeau has virtually ruled out the possibility of a general election in 1978.

He told his weekly press conference Thursday he feels no particular pressure to call an early election.

And there were hints from Liberal Members of Parliament that the Liberal success in this week's by-elections, rather than enhancing the possibility of a fall election had in fact probably pushed back the timing.

The feeling prevalent in the Liberal caucus is that the bye-elections showed the Liberals can still win big in Quebec and are still gaining popularity in other parts of the country.

Until the by-elections there had been some nervousness as to what people who voted for the Parti Quebecois would do in a federal election.

Now, there is substantial efforts that many who voted PQ provincially will vote for Trudeau Liberals federally.

The Liberals are reassured, and most seem to feel there is no need to rush an election to take advantage of current popularity.

A-WEAPON BOOST FEARED BY NDP

OTTAWA (FP) — Increased danger of atomic weapons buildup or just a peaceful way of extracting more energy from uranium? This was the main bone of contention Thursday in a Commons wrangle about a nuclear waste processing plant proposed by Atomic Energy of Canada Ltd.

The Crown corporation has said it plans to acquire a waste disposal site by next spring and that the $1.5-billion processing plant would be in operation by the mid-1980s.

Energy Minister Alastair Gillespie insisted during questions that no firm decision has been made yet, but New Democratic Party leader Ed Broadbent pointed out that the president of AECL has said he expects the "unabashedly pro-nuclear government to approve the project eventually.

The minister replied, however, that "of course, the president was speaking in his personal capacity when he stated his opinion."

Credit Foncier
CREDIT FONCIER TRUST

Since 1880
our assets have grown to over $1 billion, invested throughout Canada

9½%

Guaranteed for 5 years.
Term investments with interest paid annually
($500 minimum investment)

Call us (collect calls accepted) for rates on monthly, semi-annual or compound interest terms from 30 days to 10 years available.

Victoria: 1019 Blanshard St. (604) 388-6601
Vancouver 681-5464 • White Rock: 531-7525
• Vernon: 542-4377
• Edmonton • Calgary • Regina • Saskatoon • Winnipeg • Toronto • Ottawa • London • Quebec • Montreal • Halifax

MEMBER CANADA DEPOSIT INSURANCE CORPORATION

SERVING BRITISH COLUMBIA SINCE 1894

MINI – AUSTIN – MG – TRIUMPH – MINI – AUSTIN – MG – TRIUMPH –

PLIMLEY SPRING SPECTACULAR
GREAT DEALS! SUPER SPECIALS!

'77 MINI $3123. CANADA'S LOWEST-PRICED NEW CAR!
DEALER PREP AND FREIGHT INCLUDED
BIG ON SAVINGS—SMALL ON GAS—47.3 MPG* AVERAGE!

'77 MINI SPECIAL!!!
A SUPER SPORTY GAS MISER!
• REAL WOOD DASHBOARD!
• SUPER BODY STRIPES!

HAVE FUN IN THE SUN IN A TOPLESS MG OR TRIUMPH!
MG MIDGET
MGB
TRIUMPH TR7
TRIUMPH SPITFIRE

WHY WAIT TILL SPRING? BUY NOW AND SAVE!

SAVE ON '76 MODELS!

THE SPACIOUS AUSTIN MARINA 4-DOOR SEDAN—
ONE OF THE BEST-EQUIPPED FAMILY CARS FOR THE MONEY!

'77 AUSTIN MARINA STANDARD EQUIPMENT INCLUDES:
* RADIO
* RADIAL-PLY TIRES
* HEATED REAR WINDOW
* DELUXE INTERIOR
* POWER FRONT DISC BRAKES
* AND MORE!
ASK ABOUT OUR SPECIAL PRICES ON '76 MARINA'S

THE SPORTY AUSTIN MARINA 2-DOOR COUPE
COMPARE ITS STANDARD EQUIPMENT & PRICE!

BRITISH LEYLAND

MAKE US AN OFFER... WE'RE READY TO DEAL!

*The above mileage figures were based on Transport Canada approved test methods. The actual mileage you get will depend on your car's condition and equipment, driving conditions, and the kind of driving you do

PLIMLEY ON YATES
1010 YATES (D.L. 572A) 382-9121
Established 1893.
Now the Oldest Established Auto Firm in Western Canada

5-27
–TRIUMPH – MG – AUSTIN – MINI – TRIUMPH – MG – AUSTIN –

Black Tags Mean Big Savings
RIGHT NOW

WIDE OPEN SUNDAY NOON-5 P.M.

BLACK TAG CLEARANCE
Trader Vic's Mistakes
UP TO 50% OFF*
SOME EVEN MORE
* OFF MY ORIGINAL LIST PRICE

"I Personally Guarantee The Value On Every Item."

"When I bought these . . . I thought they were Good Value and would sell quickly at a profit. I was wrong . . . they're still here. NOW . . . I Must Clear My Mistakes at Sacrifice Prices . . . but the Value and Quality Are GUARANTEED.
THE SAVINGS ARE YOURS * WE MUST PAY FOR OUR MISTAKES!
"TRADER VIC"

These Are Only a Few of Many Mistakes

Colonial Style Octagon Shaped Cocktail table. List was $288. **$128.** B.P. John Contemporary Style Sofa, Loveseat and Chair. 100% Nylon fabric Rusty/Brown. 3-piece suite. List was $1245, **$650.** Brown/Tangarine Plaid Sofa on Sheppard Casters, Tuxedo Arm Style with Reversible Cushions. List was $359.95, **$175** Brown Vinyl Wall-Hugger Recliner by Victoriaville. Slightly Scuffed. List price was $339.95. **$150.** Luxury Sofa and Loveseat by B.P. John, 100% Nylon fabric. Gold/Brown floral pattern, off white background. Slightly Stained. List was $1005, **$475.** Spanish Luxury Sofa and Loveseat by B.P. John. Really nice suite in several colors. Was good value at $998. List, **$588.** Decorator Style Trilite Floor Lamp on fire hydrant. Was $158, **$88.** 5-Piece Luxury Style Deluxe Games Table with Oak Inlay top. Brown Vinyl Chairs with Oak frame on Sheppard Casters. List was $750, **$375.** Set of 4 Spanish Deluxe Style Dining Room Chairs. List was $99.95 each, **$195.** Beautiful Oak and Glass China Cabinet Imported from Europe. List was $2200, **$1000.** Pair of Decorator Style Chrome Tri-lite Table Lamps with Pleated Shades. List was $180, **$89.95.** Floral/Feather Table Arrangement in a Vase. List was $15.95, **$5.** 4-Piece Luxury Style Sofa, Loveseat, Chair and Ottoman, High Back Pub Style on Sheppard Casters, Scotchgarded. List was $2199, **$1050.** 8-Piece Traditional Style Dining Room Suite by B.P. John, includes Oval Table with Leaf, 2-Cane Back Arm Chairs, 4-Cane Back Side Chairs and 54" China Cabinet with Interior Light. List was $1717.95, **$899.** Odyssey Electronic Home Video Game by Magnavox. Was $139.95, **$69.95.** Magnavox Star System Remote Control Solid-State Color TV, Decorator Model Cabinet. List was $1199.95, **$750.** Slumber Bed by Regal, Sofa converts to a double bed with 312 Coil Spring Filled Mattress. List Price was $439.95, **$240.** Spanish Style Mr. and Mrs. Dresser with Framed Mirror, 4-Drawer Chest, Headboard, 2, two-drawer night tables, 54" mattress with quilted top, box spring and steel frame with casters. Suggested List was $778.80, 9-piece set complete, **$489.**
All of these items have been offered previously at less than our suggested list prices; but Never at these ridiculous low prices. They won't last long.

The Traders
Phone 388-6264 715 Finlayson Street

5-27

OPEN TO SERVE YOU — 9 a.m. to 9 p.m. Mon. to Fri., Sat. to 6 p.m., SUNDAY NOON — 5 p.m.

Pr. George-Coal Fields Rail Link Unveiled

PRINCE GEORGE (CP) — Economic Development Minister Don Phillips unveiled plans for a $140 million rail route here Thursday which will link northeast coal development to the British Columbia Railway and provide a vital service route from Prince George.

Phillips told a Chamber of Commerce dinner that engineering studies will begin immediately on construction of a 70-mile rail link from Tumbler Ridge, about 100 miles northeast of this central B.C. city, to Anzac, about 70 miles north of here on the B.C. Railway.

Actual construction go-ahead depends on when markets favor development of northeastern coal deposits, he said.

The route was picked over two other lines which would have run through the McGregor Valley and includes 12 miles of tunnels.

Phillips said the Anzac line was more economical.

Tumbler Ridge is the site favored by the provincial government for an instant resource town of about 10,000 people, chiefly employed in the coal industry, but also working in other resource development which could occur in the northeast.

Phillips said the chamber should submit a brief to the current royal commission studying the railway and ask for preferential freight rates on goods going to the northeast sector of the province from Prince George.

He said the city could easily become the distribution capital for northern development and gain a competitive edge on Edmonton which now draws business from the Peace River district.

Phillips said northeast coal deposits have a potential for producing eight million tons a year of coal and could provide direct employment for 2,624 people by 1986.

The announced route will mean coal would come by the B.C. Railway to Prince George, then be transported west along the Canadian National Railway to port facilities in Prince Rupert.

Phillips also said the provincial government favors the Alaska Highway route for transportation of Alaskan natural gas to the United States.

The pipeline would come from Alaska following the route of the Alaska Highway through the southern Yukon and then through northeastern B.C. and into adjoining lines in Alberta.

The route also is favored by the Berger inquiry into aspects of building a pipeline corridor down the Mackenzie Valley.

WINGS CRACKED?

VANCOUVER (CP) — CP Air said Thursday it is checking the wings of its series 10 stretch DC-8 aircraft for possible hairline cracks.

A CP Air spokesman said the company was alerted by the aircraft's manufacturer, Douglas Aircraft, that another airline had found hairline cracks on one plane's wings.

The spokesman said one wing crack was found and repaired, two other planes were checked and cleared and the rest of the aircraft involved will be checked this week.

Then stretch DC-8 was the largest aircraft in the world until the introduction of the Boeing 747 a few years ago.

Flat-Nosed Bullets Delayed

VANCOUVER (CP) — City police board decided Thursday to postpone a decision on use of flat-nosed lead bullets.

City police now use round-nose 158-grain lead bullets in standard .38-calibre revolvers.

RCMP in British Columbia have been using the flat-nose bullets for several months.

Inspector Bill Nicol of the B.C. police commission said the commission recommends the new load and wants comment from the 12 local police boards in the province before making recommendations.

BONNER DEFENDS FERRY BUS RATES

VANCOUVER (CP) — People who say Pacific Stage Lines has failed to pass on ferry fare reductions to bus passengers travelling from Vancouver to Victoria and Nanaino are wrong, says Robert Bonner, B.C. Hydro chairman.

Bonner said in a news release Thursday that the travelling public is being misled by people who say that because ferry rates are going down one dollar for adults travelling between Tsawwassen and Swartz Bay, the combined bus-ferry fare should drop by the same amount.

The reduction in bus passenger fare to the government-owned bus company is only 67 cents a passenger, Bonner said, and the bus component of the combined fare was adjusted by 50 cents, giving a gain to Pacific Stage Lines of only 17 cents.

In addition, he said, bus fares on the Victoria run have remained unchanged since the service began 17 years ago despite steadily increasing costs.

Bonner also said losses will be reduced under the revised rates which become effective June 1.

BONNER . . . public misled

Obscene Literature Good for Public?

PRINCE RUPERT (CP) — The crown attorney in a provincial court pornography trial asked for a three-month adjournment Thursday to prepare a reply to the defence's contention that obscene literature may be food for the public.

Crown prosecutor Winton Derby asked for the adjournment in the trial of six Prince Rupert shopkeepers, charged with possession of obscene literature, for the purpose of sale, so that he could prepare cross-examination.

Defence lawyer Don Silversides based his argument on a criminal code subsection which states that no person shall be convicted of an offence if it is established that public good was served by the alleged offence.

Silversides introduced expert testimony to support his argument that distribution of obscene literature was in the public interest.

Defence witness Dr. Ehor Boyanowsky, associate professor of criminology at Simon Fraser University, told the court studies that were conducted in the last nine years show pornography is not all bad.

He said the 1965 legalization of erotic publications in Denmark has been responsible for a 57 per cent decrease in the incidence of child molestation in that country, and has acted as a therapeutic aid to sexually failing marriages.

Literature becomes a substitute sexual object to the potential sex offender, he said.

After Boyanowsky's testimony, Derby said the defence had never been heard in Canada and the research referred to is fairly new.

Derby told Judge E. J. Cronin he had inadequate knowledge of the subject to effectively cross-examine Boyanowsky.

"This subsection has never been used as a defence to this charge and I think it is significant enough to bear careful investigation."

The six merchants were charged in mid-March after a series of raids by city RCMP.

Sergeant Gordon MacDougall, head of the general investigation section, testified that the raids followed citizens' complaints about the display of obscene literature.

Wednesday's trial dealt only with charges laid against John and Joyce Micholuk, proprietors of Eddie's Newsstand. Charges against the remaining four accused were also adjourned.

Dr. Boyanowsky said he read three of the books taken from Eddie's Newsstand and concluded that, "not withstanding they are pornography, distribution of the books does more good than harm."

Dr. Dennis I Krebs, head of Simon Fraser University's psychology department, testified that he believes that research has established pornography has a useful purpose and generally positive benefit for those who seek it out.

Although Dr. Krebs said he feels information on sex "should not be kept from people who want it," he added that it also "should not be forced on people who are not ready."

Dr. Krebs said he doesn't think pornography would have a bad effect on children, and if the good and bad were balanced, it might have a moderately good effect.

Exposure to erotica would remove some of its mystery and mystique, make it less a forbidden fruit, and lessen the child's desire to read more, he said.

Referring to the books submitted as exhibits, Dr. Krebs said they probably would not sexually arouse children but might expose them to moral decisions.

"The more children think about moral issues, the more positive the effect on their moral development. I guess I'm endorsing knowledge over ignorance."

b.c. briefs

Coverup Charged In Death

NEW WESTMINSTER (CP) — An inquest into the scalding death of a mental patient heard charges of a cover-up and of a second mysterious bath that could have caused the death of Lewis Hall, 60.

Kadir Baksh, lawyer for Charles Morgan, a former Riverview Mental Hospital nurse, accused James Couch, Morgan's superior at the time of the January incident, of taking it upon himself to bath Hall a second time.

Morgan had admitted earlier in the inquest that he had bathed Hall shortly before the patient was found to have burns over two-thirds of his body.

Lake Study Set

KELOWNA (CP) — A federal environmental protection service spokesman said Thursday a Vancouver biologist will begin a three-year study of Okanagan Lakes this summer to guage the effects of sewage disposal and improvements to treatment plants on them. Otto Langer said Joe Truscott will be responsible for the study, and will be concentrated this year at Skaha Lake.

$54,400 Paid Out

VANCOUVER (CP) — A woman raped in a hotel room and two children of a crime victim were included in 30 awards totalling $54,400 paid in April under the Criminal Injuries Compensation Act.

The woman was awarded $1,816 after she was attacked, burned repeatedly with a cigarette, and raped in a Vancouver hotel room.

The dependent children of a person killed in a crime were awarded $75 each per month, which will be administered by a public trustee.

An 82-year-old man was awarded $750 and a woman, 67, was given $500 after the couple was dragged from their car and beaten by a group of people.

Bankruptcy Bid

VANCOUVER (CP) — A petition by Woodward's Stores Ltd. for holiday Carousel Travel Ltd. to be placed in bankruptcy was approved Thursday in British Columbia Supreme Court.

Woodward's filed its petition last week, claiming Holiday Carousel owed it more than $7,700 in back rent and advertising.

4-Day Week Trial

VANCOUVER (CP) — Mayor Jack Volrich Thursday criticized a police proposal to experiment for six months with a 10-hour day and four-day week, but it was approved by the police board.

Deputy-chief Bob Stewart told the board that Saanich police say a switch to a 12-hour day was successful.

"Are you telling me that a 12-hour day is more efficient than an eight-hour day?" Volrich asked. "I would not accept that for a minute."

Take a Princess to Seattle.
Fun aboard all the way!
Every afternoon the Princess Marguerite cruises south to Seattle, Washington.
Just $18 round trip. And fun aboard all the way!
Leave Belleville Pier at 4:30 p.m.
Leaves Seattle's Pier 69 daily at 8:00 a.m.
Information and car reservations, phone 386-6731

The Mercedes-Benz 450SL.
Secure, serene, understated.

You'll sense the quiet obviousness of the 450SL's good breeding at first sight. Now take the wheel. That first drive will confirm your initial impression. This car is every bit the thoroughbred. And it accomplishes brilliantly its primary purpose: to make your driving a pure pleasure.

What you ask of the Mercedes-Benz 450SL, it does for you in full measure. Without hesitation or unpleasant surprises. In every situation the Mercedes-Benz 450SL helps you to be the most assured driver you can be.

Legendary engineering ideas

The 450SL brings together in one superb machine an extraordinary array of the legendary engineering ideas from Mercedes-Benz. Consider:

The door opening probably is wider than the front doorway of your home (imagine!), so you can easily enter or leave the car.

The generous storage areas will accept luggage enough fona trip across the country—or load them up with your oddly shaped sports equipment ... even your skis!

All four wheels of the 450SL have disc brakes. Most cars have no disc brakes, or only two at best. Think what a difference this can mean in an emergency stop.

Anatomically correct seats adjust not two or four, but six ways: forward and back, up and down, and in the tilt of the seat-back.

The seats work with the 450SL's remarkable four-wheel independent suspension system to keep you relaxed and comfortable through the longest drive.

Power steering with a sensitive "feel" makes backing up into a tight parking space refreshingly easy.

The 450SL's body is hand rubbed by craftsmen to a glowing finish; the sumptuous seats are painstakingly made, stitch by stitch, by artisans skilled in the upholstery craft.

You may have been first attracted to the 450SL because it is so fashionable. We hope this message has brought you the good and perhaps surprising news that the Mercedes-Benz 450SL is, first and foremost, a truly superb automobile—secure, serene, understated.

Drive the 450SL at your local Mercedes-Benz Dealer's. Learn for yourself that the Mercedes-Benz legend does indeed, continue.

Mercedes-Benz
Engineered like no other car in the world.
Daimler-Benz A G

THREE POINT MOTORS Ltd.
2620 GOVERNMENT ST. at HILLSIDE • VICTORIA • PHONE 385-6737 • dlr. lic. D-00740A

Lack of Judge Cited

A scheduled county court trial was delayed Thursday for two weeks because no judge was available.

John Paterson, 64, formerly of 226 Michigan, has been ordered to stand trial on two charges of gross indecency and one charge of harboring a child under the age of 14.

But Crown counsel Robert Johnston told Judge E. J. C. Stewart, who was not scheduled to hear the case and who had a full slate of cases Thursday, that no judge was available. Stewart granted his request for an adjournment until June 9.

Outside court Johonston said in an interview he was "really not sure" why a judge wasn't available to hear the case, which was scheduled some time ago to be heard Thursday.

He said Victoria had two county court judges, Stewart and Montague Drake, but this week had been set aside for Drake to work on judgments outside courtroom.

However, Drake had agreed to use half his judgment week to finish up a kidnap and extortion trial which was scheduled to run four days last week, but which ended up running six days.

Arrangements had been in process to bring in a Interior county court judge, Michelangelo Provenzano, but Johnston said he supposed that because this judge wasn't needed Tuesday and Wednesday with Drake finishing up a trial, it wasn't considered feasible to have Provenzano come to Victoria for only two days.

In court, Paterson's lawyer, David Lisson, was granted an application for a bench warrant for the arrest of two defence witnesses who failed to appear in response to subpoenas.

GREENPEACE GROUP MEETS

The first general meeting of the Victoria Greenpeace group will be held at 1 p.m. Saturday at the Belfry, 1900 Fernwood.

Elections will be held for a board of directors as well as a co-ordinator.

Up to now, the local group has been an off-shoot of the Vancouver Greenpeace Foundation and has not had a charter of its own.

Co-ordinator for the past year has been Ross MacDonald.

The local group has about 50 members.

Wage Rollback Strikes Illegal —B.C. Labor Relations Board

VANCOUVER (CP) — The B.C. Labor Relations Board outlawed strikes in B.C. against wage rollbacks by the federal Anti-Inflation Board in a decision handed down this week by chairman Paul Weiler.

But, the ruling says, a contract altered by the AIB is no longer valid and frees a union to strike legally to rearrange the settlement to comply with the AIB ruling.

Weiler explained later that unions might find reasons to strike after non-wage demands in the original contract were refused by the employer.

The labor board said a union that goes out on strike against an employer in an effort to win a higher settlement than that approved by the Anti-Inflation Board was in contravention of the provincial labor code for failing to bargain in good faith.

"Can a union be said to be bargaining in good faith," Weiler said, "if it insists that an employer agree to do something which the employer has just been told by the Anti-Inflation Board — in clear, concrete, unmistakeable language — will be illegal under a federal statute?

"That would not seem to be a terribly sensible course of action from the perspective of the employees.

"Be that as it may, union members who pursue that course clearly do not deal in good faith with their employer if they try to coerce the latter into violating the law.

"And if the bargaining which precedes a strike is in contravention of (that) section of the labor code, this in turn places a legal taint on the strike action itself."

The board's decision was in response to an application by a CUPE local representing Vancouver school board outside workers.

CUPE asked the Labor Relation Board to rule on the validity of their 1976 collective agreement with the school board which had been rolled back by the Anti-Inflation Board.

The ruling was similar to that by the Canada Labor Relations Board last summer upholding the legality of a strike by workers at the Cyprus Anvil Mine in Yukon after their tentative agreement had been drastically slashed by the Anti-Inflation Board.

The same conclusion was also reached by Peter Cameron, B.C. labor board panellist, in a concurring opinion to the board's decision last year confirming the right of Pacific Press Ltd. to withhold wage increases above federal guidelines pending approval from the Anti-Inflation Board.

Weiler went beyond these opinions, however, to add the provision that a strike to defy an Anti-Inflation Board decision is illegal.

"There may be many contentious issues that the parties have to resolve following an Anti-Inflation Board ruling . . . for example how to distribute the permissible compensation figures among wages or fringe benefits or across different job classifications, or whether the union may retrieve non-monetary concessions it had earlier made, or obtain new concessions from the employer now that the employees must take less money," he said.

"If driven to that, the union may legally strike to resolve an impasse about these legitimate areas of disagreement within the framework of the Anti-Inflation Act and the Anti-Inflation Board decision.

GOT the CREATIVE URGE? Build something DAY or EVENING at

international tools 'n space ltd.

a creative woodworking shop

382-2741 (anytime)
775 LAMPSON ST.
5-16

THE WESTPORT

INVITES YOU TO SEE THE SWIFTSURE — SAT. 8 to 4, SUN. 1 to 4. COME EARLY — OUT ESQUIMALT — TURN RIGHT ON LAMPSON — TURN RIGHT ON WORDSLEY.

. . . After the boats have left we will be pleased to show you around our beautiful "affordable" condominium homes. (OPEN WEEKDAYS 1 to 4 P.M.)

For further information call 388-5679 or EY Construction 658-5811

1020 ESQUIMALT RD.

Standard proudly introduces fine carpet by Westmills at special introductory low prices

The excitement in our carpet department spells superlative values in first quality carpet for discriminating homemakers.

If floor covering is in your plans, don't fail to see this fine collection of quality carpet values. Phone for free estimates and samples in your home—no obligation.

Nylon Twist
Tough, durable, resilient and ease of care are the major features of this attractive 100% nylon carpet. Rich decorator colors are geranium, crystal blue, jasmine, jamaican rum, truscan copper, hemp, shamrock and sandstone. Reg. 14.95 sq. yd.
NOW ..... 11.95 sq. yd.

Saxony Cut and Loop
Shimmers with a new kind of beauty. Two colors, one at the base of the tufts and another at the top, combined in a pearlescent way to create an exquisite effect. 100% heat set nylon for beauty and lasting texture retention. Wide color range. Reg. 18.25 sq. yd.
NOW ..... 14.95 sq. yd.

Multi-Toned Cut and Loop
The rich, radiant colors keynote this lovely 100% nylon carpet. 100% heat set nylon vitalizes the colors. Some of the superb colorings are caribe brown, blue wood, spiced brown, island sand, briar patch, bullion and Haitian shore. Reg. 18.75 sq. yd.
NOW ..... 14.95 sq. yd.

Saxony Plus Nylon Carpet
The luxurious feel of this fine carpet underfoot makes this a prime choice. Pencil thin static controlled nylon yarns resist soil. For unmistakable quality. Some of the beautiful colors are maytime, meadow, aztec, copper, calico, mohave sand, classic red, mexicali rose, new silver. Reg. 22.95 sq. yd.
NOW ..... 19.50 sq. yd.

Plain or Carved Saxony Plush
This new saxony plus broadloom has luxurious pile depth and density. The yarn is 100% nylon for extreme resistance to wear. The colors are clear, elegant and lasting. Choose from plain or carved style in fourteen delightful colors. Reg. 14.95 sq. yd.
NOW ..... 12.95 sq. yd.

Nylon Short Shag
Exceptionally good value is offered in this low profile, compact surface nylon broadloom. Excellent resistance to wear and easily cared for. Crisp colors of amber, whiskey, caramel, blonde, desert sand, daiquiri, peachy pink, truscan copper, old rose, parade red and crystal blue. Reg. 13.25 sq. yd.
NOW ..... 10.95 sq. yd.

CHARGEX master charge

737 YATES Downtown 382-5111

STANDARD FURNITURE

4-28

Kmart Gives Satisfaction Always!

SATURDAY MONEY SAVERS

SAT., MAY 28th. ONLY

SAVE 3.98
MEN'S G.W.G. SCRUBBIE CUTOFFS
Pre-washed Ready-To-Wear Sizes 28 to 38
K Mart Reg. Price 13.95 each
SATURDAY ONLY
LOOK HOW YOU SAVE 9.97 each

SAVE 6.51
BOY'S G.W.G. SCRUBBIE VEST
Pre-washed Pre-Shrunk Ready-To-Wear Manufacturers' clearance, Sizes 7-20.
K Mart Reg. Price 9.50 each
SATURDAY ONLY
LOOK HOW YOU SAVE 2.99 each

PATIO DEPT.
GRILL TIME CHARCOAL BRIQUETTES
Cleaner, hotter, longer lasting. 20-lb. bag.
SATURDAY ONLY
LOOK HOW YOU SAVE 2.48 bag

200 ONLY
ARMOUR CORNED BEEF
Net weight 12 oz. or 340 gr.
K Mart Reg. Price 1.11 each
SATURDAY ONLY
LOOK HOW YOU SAVE 88¢ each

1000 ONLY
LOWNEY'S CAMPFIRE MARSHMALLOWS
11 oz. or 312 gm.
SATURDAY ONLY
2 pkg. for 79¢

SAVE 2.00
WEBBED LOUNGE CHAIR
Deluxe 6 strand Sunny colour assortment with sturdy tubular frame.
K Mart Reg. Price 8.88 each
SATURDAY ONLY
LOOK HOW YOU SAVE 6.88 each

300 LBS. ONLY
DELICATESSEN COOKED HAM
Delicious, lean, cooked ham.
SATURDAY ONLY
LOOK HOW YOU SAVE 2.36 lb.

University Heights Shopping Centre
3986 Shelbourne St. (Saanich) Victoria, B.C.
Store Hours: 10 a.m. to 10 p.m. Mon. to Friday
9 a.m. to 10 p.m. Saturday
"We reserve the right to limit quantities"

DINING WITH A DIFFERENCE

Gay Nineties Spare Rib House

KEN PEAKER and ROLLY McINTOSH
Play your SING-A-LONG MUSIC
A SPARKLING ATMOSPHERE for
PERSONALIZED MUSICAL HAPPENINGS

World-famous SPARERIBS — Full dinner menu
825 BURDETT — CHERRY BANK HOTEL 385-5380

1-7

POLONAISE RIVIERA
31 Bastion Square
Finest in Polish Cuisine
CANDLELIGHT DINNER, 5 P.M.
Plus—LIVE ENTERTAINMENT—8 P.M.
featuring: "ZEDD" Band
SATURDAY ONLY
Reservations Phone: 382-1612

CABARET
1208 WHARF STREET
RESERVATIONS
388-6021 OR 382-2034

FRIDAY, MAY 27 and SATURDAY, MAY 28
"CARNIVAL"
MONDAY, MAY 30 THRU THURSDAY, JUNE 2
"RIFF-SLINGER" (Formerly KITCH)
FRI. and SAT. $1.50 Per Person
(Dress Restriction—NO JEANS)
Mon.-Thurs. NO COVER CHARGE

5-27

PEROGIES
CABBAGE ROLLS KOLBASSA
G & Z TRADITIONAL FOODS NOW OPEN
MONDAY-SATURDAY 11:00-5:30
621 JOHN STREET 388-5453
YOU NEVER "SAUSAGE" PEROGIES

Presenting Feature Nights
little ITALY *RISTORANTE*

SPAGHETTI
TUESDAY NIGHTS
Soup, Salad, Garlic Bread, Spaghetti Spimonie Ice Cream
$3.95

ITALIAN BUFFET
THURSDAY NIGHTS
No one goes away hungry. A smorgasbord of Italian dishes.
$5.95

Open 7 Nights A Week For Italian And Canadian Cuisine
STEAK AND LOBSTER NIGHT
SATURDAY
$9.75
includes soup or salad
Saturday Night Special

little ITALY *RISTORANTE*
Reservations 384-7151
270 Government
Open 5 p.m. to 9 p.m.

5-27

A University of Victoria graduate has been awarded the 1977 Queen Elizabeth Centennial Scholarship.

John William Rodney, 308 Denison, who received first-class honors in history from UVic, is reading law at Cambridge University, England.

$7,000 Scholarship Awarded Uvic Grad

He will receive $7,000 over two years which may be extended for a further year with an additional $3,500.

Rodney intends to return to Canada to practise law when he completes his studies at Cambridge.

DUNBAR MUSICAL THEATRE
presents
SEESAW
STARRING
KAREN KELM
GARY HETHERINGTON
DAVID NASH

"Dunbar Musical Theatre is tops" *Ben Metcalf — C.B.C.*

"Best amateur musical I've seen in years" *Richard Ouzounian — C.K.V.U.*

"Production possesses great style and spirit" *Jeani Read — Vancouver Province*

A Musical Adaptation of the Hit Play "Two For The Seesaw"

McPHERSON PLAYHOUSE
FRIDAY, MAY 27 and SATURDAY, MAY 28
Curtain 8:00 P.M. $3.50, $4.50, $5.50
TICKETS AT McPHERSON PLAYHOUSE BOX OFFICE

Felice's Dining Lounge
Live Entertainment Thursday, Friday, Saturday
Gourmet meals
served in our elegant surroundings overlooking
VICTORIA'S BEAUTIFUL INNER HARBOUR
Dinner 7 days a week 5:30 to 11 p.m.
385-4497 1218 Wharf St.
Luncheon Monday to Friday 11:30 a.m.

ALL THE POWER. SUSPENSE & FAST PACED ACTION YOU'VE BEEN LOOKING FOR!
ALL THEY WANTED WAS SOME LAUGHS . . AND SEX . . . AND MONEY.
NOTHING WRONG WITH THAT!

BO SVENSON
("WALKING TALL PART 2")
is a 6-foot 6-inch stud on the run.

CYBILL SHEPPARD
(That "TAXI DRIVER" Girl)
could really run.
. . . together they deliver the goods.

"SPECIAL DELIVERY"

STARTS TODAY!
MATURE ENTERTAINMENT
NITELY AT 7:00 & 9:00
382 5922
TOWNE
808 DOUGLAS ST. in Nootka Court

THANK-YOU VICTORIA! WE HAD A GREAT KINKY WEEKEND WITH THE ROCKY HORROR PICTURE SHOW & PHANTOM OF THE PARADISE. WE'RE GOING TO DO IT AGAIN SOON. WATCH OUR ADS! MIDNITE SHOWS WILL RETURN TO THE TOWNE!

HAVE A BETTER TIME!
GO
Roller Skating
at
MEMORIAL ARENA
FRIDAY 8 P.M.
WIN TICKETS TO THE ROCK FESTIVAL ON THE GREEN

5-26

The Canadian Scottish Regiment (Princess Mary's)

Fort Victoria Ball

SATURDAY, MAY 28th
9:00 P.M. Bay Street Armouries, Victoria, B.C.

PROGRAMME:
9:00 Music by "Chinook"
9:30 Guests of Honour received by Guard of Honour
11:00 Floor Show
Changing of the Guard, Firing of the Evening Gun, Massed Pipes and Drums.

PRIZES (6 in all)
Most authentic couple and individual.
Most original couple and individual.
Food and refreshments available.

TICKETS: only $4.00 per person
Available at Bay St. Armouries or at the door
Telephone for further information
384-8718

5-20

Recapture "the STING Experience"
REMEMBER HOW GOOD YOU FELT THE FIRST TIME.

WINNER OF 7 ACADEMY AWARDS
Including Best Picture In 1973

...all it takes is a little Confidence.

PAUL NEWMAN ROBERT REDFORD
ROBERT SHAW
IN A BILL/PHILLIPS PRODUCTION OF
A GEORGE ROY HILL FILM
THE STING
A RICHARD D. ZANUCK/DAVID BROWN PRESENTATION
Written by DAVID S. WARD Directed by GEORGE ROY HILL Produced by TONY BILL and MICHAEL & JULIA PHILLIPS Music Adapted by MARVIN HAMLISCH A UNIVERSAL RE-RELEASE TECHNICOLOR®

MATURE
odeon 2
780 YATES STREET
383-0513

CHILDREN AND GOLDEN AGE $1.00
MATINEES FRI., SAT., SUN.
1:45, 4:10
NIGHTLY 6:30, 9:10

"UPROARIOUS...lusty entertainment."
-Bob Thomas, ASSOCIATED PRESS

PAUL NEWMAN IN
A GEORGE ROY HILL FILM

SLAP SHOT

RESTRICTED
NO ADMITTANCE TO PERSONS UNDER 18
Warning: violence and coarse language. (B.C. Director)

Co-starring
MICHAEL ONTKEAN • LINDSAY CROUSE • JENNIFER WARREN JERRY HOUSER and STROTHER MARTIN • Written by NANCY DOWD • Edited by DEDE ALLEN
Music Supervision by ELMER BERNSTEIN • Directed by GEORGE ROY HILL
Produced by ROBERT J. WUNSCH and STEPHEN FRIEDMAN
A PAN ARTS PRESENTATION • A FRIEDMAN-WUNSCH PRODUCTION
A UNIVERSAL PICTURE • TECHNICOLOR®

HELD OVER 7TH WEEK!

haida
806 YATES STREET
382-4278

MATINEES FRI., SAT., SUN.
1:45, 4:20
NIGHTLY 7:00, 9:20

FAST EDDIE'S

NICK SMYLITOPOULOS
The RED LION MOTOR INN is pleased to announce the appointment of Nick Smylitopoulos as manager of FAST EDDIE'S Disco. He would like to take this opportunity to invite all this friends to join him every night of the week 8:30-2 p.m. at FAST EDDIE'S. Proper dress and ID please!
You will find us at the RED LION, where entertainment is our business.
3366 DOUGLAS ST.

5-27

"NASTY HABITS"

"Hilarious Heavenly Hash. Comedy gets a shot in the apse with 'Nasty Habits'. It knocks over a lot of sacred cows both on and off the altar of piety. It's the Watergate mess set in a Philadelphia nunnery, with refreshingly different cinematic results. There won't be a soul in the audience who doesn't yell 'Give 'em Hell!'" —Rex Reed, New York Daily News

Thee outrageous comedy!

"Pure gold...Outrageous and amusing. The screen is set aglow. Glenda Jackson is superb. Sandy Dennis steals the show." —Judith Crist, Saturday Review

"An unabashed, outspoken parody of Watergate—with a bunch of naughty nuns as the principal mischief-makers. Performed with flippancy and malice toward all." —Bruce Williamson, Playboy

GLENDA JACKSON MELINA MERCOURI GERALDINE PAGE SANDY DENNIS
ANNE JACKSON ANNE MEARA SUSAN PENHALIGON "NASTY HABITS"
MATURE: may be offensive on religious grounds.—(B.C. Director).

odeon 1
780 YATES STREET
383-0513

MATINEES FRI., SAT., SUN. 1:30, 3:05, 5:05
NIGHTLY 7:10, 9:10

If you've ever been in love with someone you couldn't have.

Ragtime Summer

DAVID WARNER
HONOR BLACKMAN

MATURE
NIGHTLY
7:15, 9:15

COUNTING HOUSE 2
BROAD AT BROUGHTON
383-3434

Winner, Loser, Lover, Loudmouth
...THE MAN
THE GREATEST

NIGHTLY
7:00, 9:00

GENERAL

COUNTING HOUSE 1
BROAD AT BROUGHTON
383-3434

Madman and the Nun: Farce, Satire, Tragedy

By AUDREY JOHNSON
Times Staff

For a clear if simplistic summing up of Stanislaw Witkiewicz's short, intense play, The Madman and the Nun, currently at The Belfry, look to the subtitle printed on the program — There is Nothing Bad Which Could Not Turn into Something Worse.

True words indeed, but don't think that the play is as simple as that.

Consider that the author (1885-1939) is a front-runner in the theatre's Absurdist revolution and you will be prepared for the impact of an hour-long piece that probes many levels of madness; that asks the inevitable question, is there such a state as normalcy? And that is a rivetting mixture of farce, satire and tragedy.

Poet Alexander Walpurg's world is reduced to the four walls, locked door and barred window of a psychiactric cell where he is physically and spiritually straitjacketed until Sister Anna, one of the warden nuns, releases and restores him to an aspect of life.

But that too is a superficial outline of a complex piece which combines realism, fantasy and metaphysics in a somewhat flamboyant statement on the Absurdists' favorite topic — the human condition.

Despite an uneven production by Kaz Piesowocki the play achieves a decided impact after a rambling and unpunctuated opening. Piesowocki relies on choreographed movement and electronic devices of lighting and sound to convey the play's various levels, when the onus should really rest almost entirely with the actors.

But then the cast, from the remarkable Santo Cervello (as Walpurg) down has not really got it together. There is a strong suspicion of under-rehearsal as the play slips away into fuzzy non-conviction at times. Cervello has remarkable moments when he is startlingly convincing and others when he appears to fumble with the material.

Ingrid Blekys is moving and most consistent of the east as Sister Anna, and Barbara Shaw is to be commended for a small, chiselled portrait as Sister Barbara.

The set by Bill West and lighting by Mark Taylor are responsible for much of the atmosphere. Take them away and the production, I fear, would have little impact. On the whole however, The Madman and the Nun will provide the real theatre buff who catches it tonight, Saturday or Sunday, with an interesting hour's experience.

Entertainment Guide

BUTCHART GARDENS . . . Gorgeous blooms magnificently displayed . . . 35 acres of incredible beauty, 6 gardens in one: Fabulous Sunken Garden . . . English Rose . . . stately Italian . . . quaint Japanese . . . Lake Garden featuring the Spectacular Ross Fountains . . . and the Stage Show Garden. Plus the Schizanthus Bower, Show Greenhouse, fascinating Seed and Gift Shop, and the newly installed Dolphin Fountain.

BUTCHART GARDENS FLORAL RESTAURANT open every day 11 a.m. to 7 p.m. serving delicious lunches, afternoon teas and delightful buffet suppers. Coffee bar always open.

BUTCHART GARDENS ROMANTIC NIGHT LIGHTING . . . As darkness takes over, a thousand hidden lights combine with the moon and stars, the hills, trees and shrubs, lakes, lily ponds and fountains, to create a fairyland, softly scented by the flowers. Unusual! Grand! Indescribable! Featuring the SUNKEN GARDEN and the ROSS FOUNTAINS IN THEIR MAJESTIC "BALLET TO THE STARS".

BUTCHART GARDENS ENTERTAINMENT — The "Butchart Gardeners" every evening 7-9 followed by Disney Cartoons.

BUTCHART GARDENS . . . Open every day of the year. Now 9 a.m. to 10 p.m. Most gracious and appreciated way to entertain your out-of-town-guests.

THE OLD FORGE CABARET — For your dancing pleasure, 6 nights a week — live music, featuring "THE BROTHERS FORBES & FRIENDS." Also—2 large discotheques. Located in the Strathcona Hotel, 919 Douglas St., 383-7137. British Columbia's largest Nightlite centre.

BRITISH COLUMBIA FOREST MUSEUM — 1 mile north of DUNCAN on the Trans-Canada Highway. A 40-acre collection of old-time displays amidst a beautiful natural forest. Ride the trains, (steam on weekends) as often as you like. Admission only $2.00, with children 6-16 only 50¢. Opening Today!

DEEPSEA SHIPS

Esquimalt — Sealand Commerce, in for work.
Alberni — Evdokai.
Utah Mines — Spray Span.
Cowichan Bay — Ponderosa.

ESQUIMALT SPORTS CENTRE
ROLLER SKATING TONIGHT
7:30 to 10:00 p.m.
COMING EVENTS
ROCK DANCES EVERY THURS.
THURS., JUNE 2 DIRECT FROM VANCOUVER "BLAKSMITH"
SAT., JUNE 11 ADULT DANCE DIRECT FROM SPOKANE MOM AND DADS
TICKETS ON SALE NOW HILLSIDE TICKET BUREAU SPORTS CENTRE OFFICE
5-27

NOW PLAYING! "CARRIE" & "INSERTS"
Warning: Some frightening scenes, sex, nudity and coarse language. — (B.C. Director)
GATES 8:00 — SHOW AT DUSK
DUNCAN DRIVE-IN 746-7695

THE LEONARDO DA VINCI CENTER 195 Bay Street
DANCE
Saturday, May 28 with the SKYLIGHTERS
Tickets at the Door 9 P.M.-1 A.M. 5-27

Tokaj HUNGARIAN RESTAURANT Villa
FRIDAY-SATURDAY SPECIAL
Schnitzel Cordon Bleu with Perogies, Hungarian Goulash, Soup and Tossed Green Salad
Only $5.25 Per Person
RESERVATIONS 383-4732
1122 YATES ST.
Ample Free Parking
5-20

make the MOST of YOUR LEISURE TIME at
international tools 'n Space ltd.
a creative woodworking shop
382-2741 (anytime)
775 LAMPSON ST.
5-16

ESQUIMALT SPORTS CENTRE
ROLLER SKATING TONIGHT
7:30 to 10:00 p.m.
and every WED., FRI., SAT. and SUN.
SUMMER FUN every Thurs. 7:30 p.m. at the ROCK DANCE
5-24

The Big Cabaret
Featuring VINTAGE
Fridays Saturdays
ERNIE FULLERTON For your Dining Pleasure 7-9
2915 DOUGLAS ST. INGRAHAM HOTEL 5-27 385-6731

FAMOUS PLAYERS THEATRES

3 ACADEMY AWARDS! INCLUDING BEST PICTURE
ROCKY
MATURE TENTH WEEK!
CAPITOL 805 Yates 384 9811
FRIDAY — 7:00 & 9:05
SATURDAY — 1:00, 2:55, 4:55, 7:00 & 9:05

STARTS TODAY!
THREE DARING ADVENTURERS!
Clever enough to outsmart a town... brave enough to save it.
WALT DISNEY PRODUCTIONS Presents The Littlest Horse Thieves
STARRING ALASTAIR SIM · PETER BARKWORTH · MAURICE COLBOURNE SUSAN TEBBS ALSO STARRING GERALDINE McEWAN TECHNICOLOR®
SPECIAL ADDED TREAT!
HIP HIP POOHRAY!
WALT DISNEY'S The many adventures of Winnie the Pooh TECHNICOLOR®
CHILDREN $1.25
GENERAL
OAK BAY 2164 Oak Bay Avenue 598 2213
ONE COMPLETE SHOW NIGHTLY — 7:15 only
MATINEES SAT. & SUN. AT 1:30 ONLY!

FOR CENTURIES THEY WERE HUNTED FOR BOUNTY, FUN AND FOOD... NOW IT'S THEIR TURN!
DAY OF THE ANIMALS
ROYAL
FRIDAY — 7:15 & 9:20
SATURDAY — 1:30, 3:25, 5:20, 7:15 & 9:20
SUNDAY — 5:20, 7:15 & 9:20
NOTE: NO MATINEES SUNDAY
ROYAL 805 Broughton 383 9711
MATURE: Warning—Parents—could frighten some children.—R. W. McDonald, B.C. Director
ADDED DRIVE-IN FEATURE "VAULT OF HORROR"
GATES 8:30 SHOW 9:15
TILLICUM DRIVE-IN Burnside at Tillicum 382 7531

United Artists congratulates all those associated with the smash hit production of
'ANNIE HALL'
for having received the most extraordinary acclaim* in recent years.
*
RONA BARRETT, WABC-TV/NY
MARILYN BECK, New York Times Special Features
JOY GOULD BOYUM, Wall Street Journal
VINCENT CANBY, New York Times
KATHLEEN CARROLL, New York Daily News
CHARLES CHAMPLIN, Los Angeles Times
PAT COLLINS, WCBS-TV/NY
RICHARD CORLISS, New Times
JUDITH CRIST, Saturday Review
BERNARD DREW, Gannett Newspapers
DAVID DUGAS, United Press International
JOSEPH GELMIS, Newsday/Long Island
PENELOPE GILLIATT, The New Yorker
LEE JORDAN, WCBS-Radio/NY
STEWART KLEIN, WNEW-TV/NY
JEFFREY LYONS, WCBS-TV/WPIX-TV/NY
JANET MASLIN, Newsweek
JOE McBRIDE, Variety
MARY McGEACHY, NBC Radio
EDWIN MILLER, Seventeen Magazine
LEONARD PROBST, WNBC-TV/NY
FRANK RICH, New York Post
ANDREW SARRIS, Village Voice
RICHARD SCHICKEL, Time Magazine
AARON SCHINDLER, Family Circle Magazine
GENE SHALIT, NBC-TV
LIZ SMITH, Cosmopolitan
DAVID STERRITT, Christian Science Monitor
FRANCES TAYLOR, Newhouse Newspapers
BRUCE WILLIAMSON, Playboy
WOODY ALLEN DIANE KEATON TONY ROBERTS CAROL KANE PAUL SIMON
JANET MARGOLIN SHELLEY DUVALL CHRISTOPHER WALKEN COLLEEN DEWHURST
"ANNIE HALL"
MATURE
CORONET 636 Yates 383 6484
FRIDAY — 7:25 & 9:25
SATURDAY — 1:40, 3:35, 5:25, 7:25 & 9:25
3RD WEEK!

In 1973 "LAST TANGO IN PARIS" started a revolution.
Two years later "EMMANUELLE" took art to places it had never been before.
This year there's "ANNIE"...a cinematic blend of artistry and eroticism unlike anything you have ever experienced before.
Warning: sex and nudity throughout: (B.C. Director)
annie
The true story of Annie Belle.
Starring ANNIE BELLE
with CHARLES FAWCETT · FELICITY DEVONSHIRE · AL CLIVER
From An Original Story by ANNIE BELLE
plus!
MAN, HAS SHE GOT A CONVERSATION PIECE!
THE STORY OF A WOMAN WHO HAS A HILARIOUS WAY OF EXPRESSING HERSELF. It's not what she says... it's where she says it.
CHATTER-BOX
YOU'LL HAVE TO HEAR IT TO BELIEVE IT!
"CHATTERBOX"
Starring CANDICE RIALSON
LARRY GELMAN
JANE KEAN
Guest Stars RIP TAYLOR
PROFESSOR IRWIN COREY · SANDRA GOULD · Songs by Michael Hazlewood
TONITE
fox cinema quadra at hillside 387 3370
COMPLETE SHOWS AT 7:00 & 8:25

DAD OF YEAR

LOS ANGELES — Cowboy **Roy Rogers** was honored Thursday as west coast father of the year. Rogers and his wife **Dale Evans**, have four natural children, five adopted children, 16 grandchildren and two great grandchildren.

Watergate Book Set By Bitter Haldeman

LOS ANGELES — **H. R. Haldeman, Richard Nixon's** loyal and long silent aide, said Nixon's televised version of Watergate was so faulty it has provoked him into writing a book to tell what he knows "with the gloves off and no holds barred." "I feel now I have to challenge Nixon's explanation of the coverup and that it's time to deal with many things that have been left unsaid," Haldeman told reporters at brief, hastily-called news conference on the front lawn of his home, Thursday. "So I've made the decision to put aside the book I've been working on the past several years and go ahead full steam on the personal, inside, story of Watergate. "In a book that will be coming out this fall, I'll cover everything on the subject, with the gloves off and no holds barred," he said.

LOS ANGELES — Singer **Mel Torme**, 52, and British actress **Jannette Scott**, 37, were divorced Thursday after 14 years of marriage. Miss Scott was granted a default divorce, but determination of custody of their two children and a property settlement were postponed until a hearing July 18. The couple separated last August.

CANNES, France — The Italian entry Padre Padrone, directed by brothers **Paolo** and **Vittorio Taviani**, won the best film award at Cannes Film Festival today. The winning film is the true story of a young shepherd in Sardinia who breaks out of the family circle by joining the army.

LOS ANGELES — The **Beatles** have scored another hit on the U.S. record charts with a concert recorded 13 years ago. Capitol Records, which released the album of the Beatles' 1964 concert at the Hollywood Bowl, said nearly one million records have been sold in just more than two weeks. The Hollywood Bowl concert took place at the height of Beatlemania, when screaming fans waited days to get a glimpse of the Liverpool group. Capitol originally planned to release its recording of the concert in 1971 but delayed it so as not to conflict with the charity record, Bangladesh, to which some of the Beatles contributed.

MIAMI — Blue Grass fiddler **Ervin Rouse** was just 16 when he wrote his only hit, The Orange Blossom Special. Now 60, he says he still lives off the song's royalties. "After everything is said and done and lied about, the fact is that I wrote only a few pieces." Rouse said he was only nine years old when he and his brother were taken off his parent's North Carolina tobacco farm by an infinerant evangelist who used the boys to provide a musical diversion.

people

NEW YORK — **Claudine Longet** says her conviction in the shooting death of her lover taught her that the truth doesn't always triumph. In a filmed interview broadcast Thursday on ABC's Good Morning America, Miss Longet said: "I was very naive about it all . . . I thought the truth was enough." She maintained throughout her trial that the shooting was an accident, and repeated her claim that she was not guilty when she was released from jail last week.

SEATTLE — A King County employee thought Christmas was six months early when she received her paycheque last week. **Denise Maloney**, who has worked in the assessor's appeals office for the past two months, found a cheque on her desk made out for $95,598.47. the first thing I did was ask the girl at the next desk what it was," said Maloney. "She told me it was my paycheque — until I showed it to her." She returned the cheque, but not until after the entire office had a good laugh.

PRAGUE — Czechoslovak playwright **Vaclav Havel** was released here today after more than three months of police detention, close friends of his said. Havel, a spokesman for the group which issued the Charter 77 human and civil rights manifesto, was arrested Jan. 14.

Velvet Sequel Planned

RICHMOND, Va. — English-born actress **Elizabeth Taylor** may saddle up again to do a sequel of the movie National Velvet, but she's not sure she likes the new title.

In the sequel she will again play Velvet Brown, but as a middle-aged woman, she said.

"I played Velvet when I was 12 years old. I am now 45," she said. "I don't think it has ever been done before, for an actress or actor to play the same role so many years after."

Her only reservation: "I think the title is terrible. The working title is International

Waiting Game for Ginter

VANCOUVER — Industrialist **Ben Ginter** and the law appear to be playing a waiting game in Ginter's scheme to give away shares in his brewery company to people who send in bottle caps from his product.

Actual shares have not been delivered to the dozens of drinkers who responded to his scheme of 10 free shares for 200 bottle caps.

Ginter is issuing receipts — which do not promise shares — hoping officials at the superintendent of brokers will call the plan legitimate.

The head of Uncle Ben's Industries Ltd., who owns additional breweries in Alberta and Saskatchewan, announced the plan a month ago and has since amassed thousands of caps from people delivering or mailing them in for free shares.

Andy Campbell, deputy superintendent of brokers, thinks the British Columbia brewery owner would be on safer ground if he found another way to pull his ailing business out of the red.

He has written to Ginter, saying the plan could violate the provincial Securities Act for trading shares without registration.

"If you engage in this scheme we will investigate the matter with a view to prosecution if warranted," Campbell told Ginter in a recent letter.

Ginter said he doesn't consider the letter a flat warning against the deal, but is playing it safe with receipts instead of any of the 1.7 million shares planned for giveaway.

Even if the plan is not legal, Uncle Ben's plans to make shareholders out of the enthusiastic bottle cap collectors.

Are you interested in the
BERGER COMMISSION, LAND CLAIMS JUSTICE, & MORATORIUM
3 PUBLIC MEETINGS — MON., MAY 30
12 p.m.-1 p.m. 2 p.m.-4 p.m.
7:30 p.m.-9:30 p.m.
Come and hear speakers like:
GEORGES ERASMUS (leader of the Dene)
HUGH McCULLUM (co-author of "This Land is Not For Sale" and "Moratorium" and member of Project North)
at **HOLYROOD HOUSE**
2315 Blanshard Street
If you wish a $2.00 sandwich lunch at 12 -1 p.m. meeting please call 652-2810 or 383-7614
ALL INTERESTED PERSONS WELCOME
sponsored by
The Victoria Inter-Church Committee for World Development Education
5-21

Public Notice

Ottawa, May 19, 1977

CORRECTION TO PUBLIC NOTICE 1977-51
DATED APRIL 26, 1977
MONCTON, NEW BRUNSWICK
OCTOBER 4, 1977, 9:00 A.M.

The Canadian Radio-television and Telecommunications Commission will hold its Public Hearing at the **Hotel Beausejour,** 750 Main Street, Moncton, New Brunswick commencing on **September 26, 1977 at 9:00 a.m.** instead of October 4, 1977 at 9:00 a.m. at the Hub City Hotel Motel, 636 Salisbury Road, Moncton, New Brunswick as previously announced.

Lise Ouimet,
Secretary General.

Public Notice CRTC 1977-63

Canadian Radio-television and Telecommunications Commission
Conseil de la radiodiffusion et des télécommunications canadiennes

THE MARINA
DINING LOUNGE
In Oak Bay 1327 Beach Drive
Welcomes you to
SWIFTSURE WEEKEND

Enjoy Jamaica's
KEITH COOPER
Soothing Music—Superb Cuisine
Elegant Surroundings
Reservations 598-4511
5-26

ego interiors
SAVE ON SALE
2-23

FOUR NIGHTS ONLY!
THURS., MAY 26-SUN., MAY 29
8 P.M.
"THE MADMAN AND THE NUN"
"a classic of 20th Century Theatre"
directed by Kaz Piesowocki
with
Santo Cervello
Ingrid Biekys
Tickets — $2.50
Sts. & Sen. Cits.
$3 Adults — 385-6815
THE BELFRY
1291 Gladstone at Fernwood
5-26

Family Style DINING
"A New Look But The Same Fine Food at Reasonable Prices!"
SCOTT'S RESTAURANT
650 Yates at Douglas
OPEN 24 HRS. EVERY DAY

CORPORATION OF THE TOWNSHIP OF ESQUIMALT

PROPERTY TAXES — 1977

Tax Notices for 1977 have now been mailed. Any property owner who has not received a Tax Notice should contact the Esquimalt Municipal Hall at 385-2461.

1977 Taxes should be paid on or before June 30th, 1977. Percentage additions will be added as follows: 5 per cent on July 4th and a further 5 per cent on November 30th, 1977.

Municipal Hall
Esquimalt, B.C.
May 26th, 1977

Peter Cairns
Municipal Collector

Now you can get A FIVE-YEAR RATE on a THREE-YEAR DEPOSIT
9%
If you are 55 or over, you qualify for all the advantages of our Prime 55 account. Like receiving an additional ¼% interest on saving certificates. Our regular 3-year certificate at 8¾%, then becomes 9% for Prime 55. Interest is paid monthly on deposits of $5,000 or more and your money is available prior to maturity, should the need arise.
All deposits fully guaranteed, without limit.
Prime rates, prime benefits, and prime service for people in the Prime of Life.
See us and discover the many other features that make our Prime 55 account better than money in the bank.
PRIME 55
WESTCOAST SAVINGS CREDIT UNION
Victoria 386-6355 | Oak Bay 595-1432 | Esquimalt 388-7171 | Colwood 478-5534 | Sooke 642-5233
Open Tuesday through Saturday

oak bay parks & recreation
PROUDLY PRESENTS **TEEN DANCE** with the incredible
sweeney todd
and Special guests
"RUSHMORE"
FRIDAY, JUNE 3rd 8-12 MIDNITE
at the Oak Bay Recreation Centre
All Tickets at the Door — $3.50
For more information please call 595-swim

THE NEW
FOR THE FINEST IN LIVE ENTERTAINMENT
HARPO CABARET
OPEN TUESDAY TO SATURDAY 8 PM to 2 AM
15 BASTION SQUARE • PHONE 385-5333
THIS WEEK
The BEST From The Pacific North West!
Food Service Now Available! TRY OUR "HUNGRY I" • IT'S DELICIOUS
STORMY WEATHER A TERRIFIC BAND
CLUB OPENS 8 P.M.
DANCING 9 P.M. to 2 A.M.

Good friends are never out of style.
Old Style
Quality you can taste.

Revolt Brewing Over Dayan Role

TEL AVIV (AP) — Menahem Begin, faced with a growing political revolt over his choice of Moshe Dayan as Israeli foreign minister, has decided to reconsider the appointment threatening to split his Likud coalition, a spokesman said today.

The Likud spokesman said the party's executive committee will meet Sunday "to reconsider" the appointment.

The Liberal party, ranked second in the five-member Likud, or Unity, bloc, met Thursday night. A spokesman said the party will "present formal opposition to Dayan's selection" at the Sunday conference.

One Liberal stalwart said "they spit in our faces" by choosing Dayan, a member of the Labor party which lost the elections May 17. Liberal Leader Arieh Dulzin is reported to have sought the foreign ministry post in a government headed by Begin.

Begin said he picked Dayan "to enhance the diplomatic prestige" of the Jewish state. The decision was ratified Thursday by Likud party leaders who gathered at Begin's bedside in a Tel Aviv hospital where Begin is recuperating from an inflammation of the heart membrane.

Likud officials said Dayan was tapped because he is well known abroad, particularly in the United States, while Likud leaders are nearly unknown, after serving almost 29 years in the opposition.

In an apparent concession to Dayan, Begin announced Thursday he has agreed that Israel will not extend its sovereignty over the occupied West Bank of the Jordan River as long as there is a hope for peace with the Arabs.

Dayan, the defence minister from 1967 to 1974, opposed his own Labor party's plan to trade parts of the West Bank, captured from Jordan in the 1967 Arab-Israeli war, for a peace agreement.

He also objected to Begin's doctrinaire view that the West Bank is non-negotiable since it was part of the biblical land of Israel. Begin had been expected to extend Israeli sovereignty over the West Bank.

In Cairo, a senior Egyptian diplomat said the Begin-Dayan agreement is a "better declaration than previous ones" issued by Likud leaders. Two days after Likud's election victory, Begin visited the West Bank and proclaimed it the "liberated land of Israel."

LUCKY DOG by the name of Spot gets some attention from handler Warren Williams as befits any wealthy animal. Spot — and 37 other canines — were left $16 million, or about $421,000 each, by an oil heiress at Deerfield Park, Fla. The money is to be used to care for the dogs for 20 years or until they die and then it reverts to the animal research centre at Auburn University.

LET'S "Talk" VANS

Talk about SELECTION. OVER 100 BRAND NEW FORD PICKUP TRUCKS AND VANS IN STOCK NOW AT PETER POLLEN FORD

FORD TRUCKS

1977 FORD E100 ECONOLINE CARGO VAN
Stock No. 6346
124" wheel base, rear door glass, cargo door glass, automatic transmission, 300 c.i.d. 6-cylinder engine, low mount mirrors, radio, cigar lighter, sliding side door, power steering.

SALE PRICE

$5596

SCOTIA BANK FINANCING

TEST THE REST.... THEN BUY THE BEST

YATES AT COOK 384-1144

peter pollen ford
1060 YATES
384-1144
(D.L. 745A)

5-6

Mobile Home Parks Size Limit Rejected

A five-acre minimum site recommendation for new capital region mobile home parks was rejected Thursday by regional and provincial representatives.

Members of a working committee, given the task of presenting the district's first draft mobile home bylaw, decided to leave minimum site size to private operators and the economics of parks development and maintenance.

The bylaw discussed by regional directors and staff, Esquimalt MLA Lyle Kahl and provincial housing department staff will go to the region's local planning committee for further consideration.

Planner Jim Masteron described it as "a fairly good bylaw which will give quality and direction to mobile home development." The same draft, originating with the provincial housing ministry, has been sent to other jurisdictions in the province.

Dissatisfaction with the five-acre proposal was expressed by Kahl, who is impatient with the time consumed in dealing with new applications for mobile home parks.

Masterton said the five-acre minimum is part of the provincial draft, but in addition, planners found that five acres seemed to be the smallest economic size for installation of services and was generally favored by operators as the smallest size to maintain profitably.

"I don't think the bylaw should determine what's economic," said Kahl, suggesting this was the business of the operator.

Where there are suitable plots of less than five acres, a willing operator should have an opportunity to try for a successful park, he said.

Executive director Dennis Young said it should be borne in mind that cluster development, mobile home subdivisions and a mixture of mobile home and conventional housing could cover the smaller site applications. Strata title legislation for mobile homes would be dealt with separately.

Long-term maintenance of mobile home parks has been a traditional problem and becomes uneconomic with the smaller sites, Masterton said.

Regional planner Peter Hammer agreed, citing the provision for minimum setbacks, screening, accesses and services together with upkeep of the property. It was not by coincidence that the province and regional district came to the same conclusion with regard to the five-acre minimum, he said.

In summarizing the bylaw, Masterton said density would be limited to eight units per acre and 3,500 square feet per mobile home site with 50-foot minimum frontage per space.

Site coverage would not exceed 35 per cent, there would be a minimum 25 feet of setback from a street or highway, 15 feet from a park boundary or 25 feet from a water frontage. Landscaped setbacks would be required.

Some provincially-held Crown land was examined but little is either available or suitable for mobile home use, the committee was told.

A staff report from the housing ministry suggested only two such areas, indicating only long-term potential, and suggested every encouragement should be give meanwhile to private developers to bring forward privately-owned park sites.

Masterton said there are three possible private sites in the Langford-Colwood area that would afford opportunities for new or expanded mobile home parks.

One lies west of Langford Lake, one south of Florence Lake on Trans-Canada Highway next to an existing park, and one is northwest of Langford Lake adjoining an existing park.

One of the Crown sites mentioned contains seven to 10 acres — room for 68 sites — in the Highland District which would need three-quarters of a mile of road access and three miles of water line in addition to some site preparation on a former dumping ground.

The other, in south Colwood, would be even more costly to develop, the housing ministry report said.

Centre Goes Up-Island

COURTENAY (CP) — The provincial government announced plans Thursday to build a 78-bed centre for people requiring intermediate and personal care in Campbell River.

Health Minister Bob McClelland said completion is expected in about 12 months and construction costs of about $1 million will be financed by a local organization, the Yucalta Lodge Society, through Central Mortgage and Housing Corporation.

Cost of providing patient care will be borne by the province.

Chief Re-elected

An optimistic chief and his two councillors have been re-elected for another term by the Songhees Indian band in Esquimalt.

John Albany said Thursday he was pleased to see secretary-treasurer Linda George and councillor Norman George chosen to conduct the affairs of his band for another year.

"There is a lot of work ahead of us and a lot of meetings to attend, especially on land claims," Albany said.

But he predicted satisfactory solutions to land claims could be reached with negotiation. "It's not that tough if we can work it out and we can certainly solve any problems."

Albany said he had communications from Ottawa indicating steys are under way to deal with the question of cut-off lands on which the Songhees in Esquimalt have a claim.

the Bay

NANA MOUSKOURI

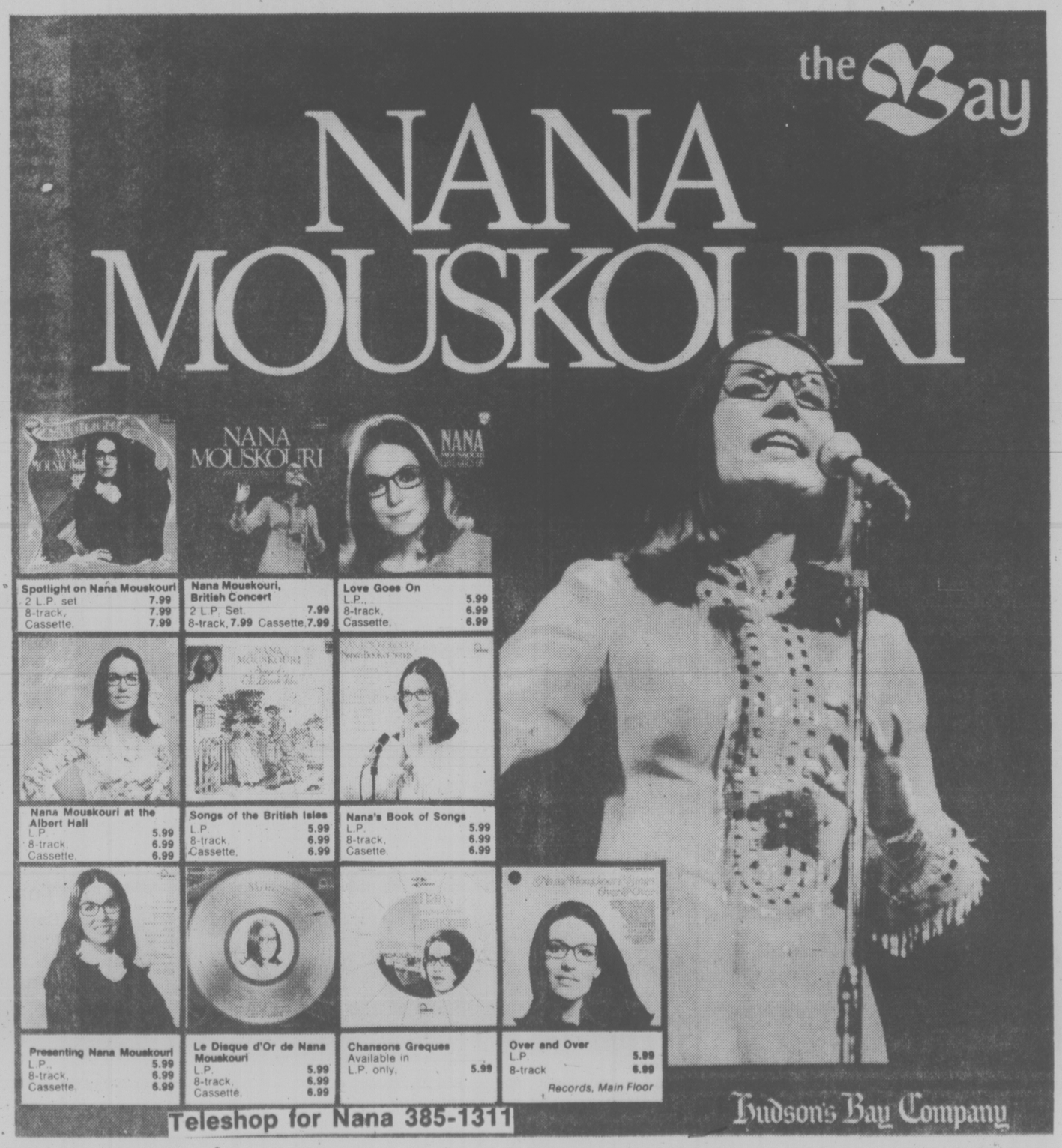

Spotlight on Nana Mouskouri
2 L.P. set 7.99
8-track, 7.99
Cassette, 7.99

Nana Mouskouri, British Concert
2 L.P. Set. 7.99
8-track, 7.99 Cassette, 7.99

Love Goes On
L.P., 5.99
8-track, 6.99
Cassette, 6.99

Nana Mouskouri at the Albert Hall
L.P. 5.99
8-track, 6.99
Cassette, 6.99

Songs of the British Isles
L.P. 5.99
8-track, 6.99
Cassette, 6.99

Nana's Book of Songs
L.P. 5.99
8-track, 6.99
Casette, 6.99

Presenting Nana Mouskouri
L.P., 5.99
8-track, 6.99
Cassette, 6.99

Le Disque d'Or de Nana Mouskouri
L.P. 5.99
8-track, 6.99
Cassette, 6.99

Chansons Greques
Available in
L.P. only, 5.99

Over and Over
L.P. 5.99
8-track 6.99

Records, Main Floor

Teleshop for Nana 385-1311

Hudson's Bay Company

Rape Normal Reaction, Says Judge

MADISON, Wis. (AP) — A county judge who says rape is a normal reaction from juveniles exposed to provocative clothing in a sexually permissive society is under fire from women demanding his resignation.

Sixty people picketed the city-county building here Thursday, protesting comments made Wednesday by Judge Archie Simonson in the case of a 16-year-old girl raped by three boys in a school stairwell.

Complaining about provocative women's clothing, Simonson asked: "Should we punish severely a 15-or 16-year-old who reacts to it normally?"

Simonson found the youth delinquent and ordered him to remain at home for a year under court supervision. The boy must be tutored at home and continue receiving treatment at a nearby youth centre.

Simonson said his remarks should not cause women to fear appearing before him in sexual assault cases, but the women protesters disagreed.

"Rape is a violent crime, a terrible crime, and here is a judge calling it a normal reaction," said a statement issued by the protesters, whose action was sponsored by the local chapter of the National Organization for Women (NOW).

CONCORDE WINNING

WASHINGTON (WP) — The Concorde supersonic jet transport has won a few friends among its neighbors near Dulles International Airport since it started flying there one year ago Tuesday, but the people who live closest to the airport are not as friendly as those who live farther out.

That is what it says in a report the Federal Aviation administration handed out during a press conference at Dulles.

According to the two-page preliminary report of a public opinion survey, 50.3 per cent of the people polled around Dulles "approve strongly" or "approve somewhat" of Concorde service to the U.S.

Those results were obtained in December, seven months after the start of Concorde flights to the U.S. Before Concorde began regular service, 45.7 per cent of the people interviewed approved of the Concorde flights.

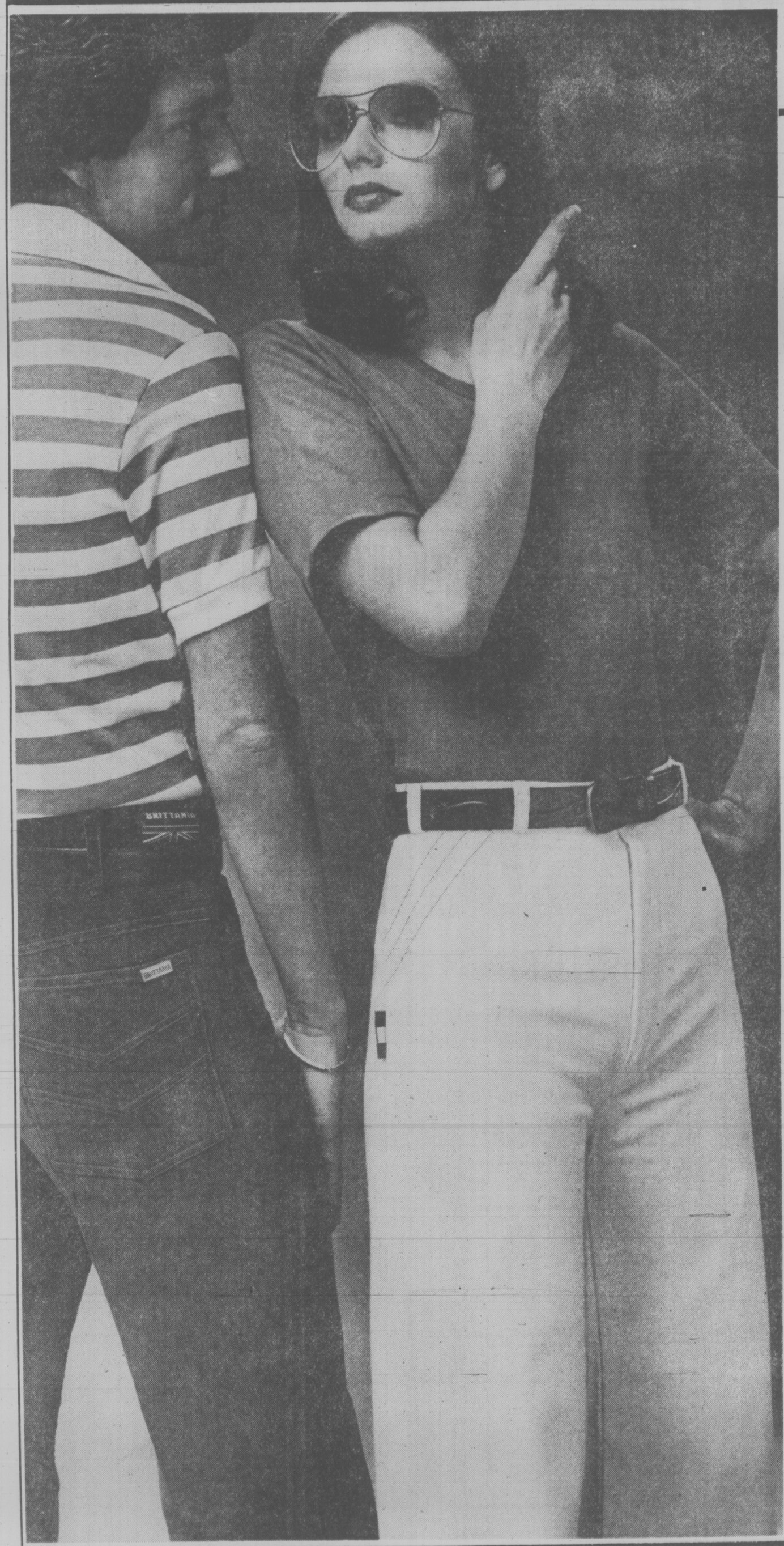

Baymart

BRITTANIA CORDS and WHITE FRENCH CUT JEANS

13.99 each

Brittania cord jeans
What a buy! Famous Brittania cords at a super special price. You get the quality, styling and wearability everyone expects from Brittania. Sizes 28 to 38, in navy, brown, or camel. Flare leg styling.

Baymart Men's Wear

French cut white jeans
One look will convince you that these are the jeans you'll want for summer. The French cut gives them a super, fanny-hugging fit. On top of that, they're pocket-less — so the shape you show is your own! Look for them in bright summer white, with the red, white, and blue flag on the side. Sizes Waist. 26-32.

Baymart Young Apparel

Motivation 2000 sport shirts
With Brittania cords (or anything else), this is the look you'll want. The collection includes rugby styles, zip fronts, golf and tennis shirts, in plains and stripes. S.M.L.XL.

5.99

Baymart Sportshirts

Top it with a T-shirt or Tank Top
Baymart has a huge collection of plain, striped, and patterned T-shirts and Tank tops. Which may not be amazing — but the price is! Sizes S.M.L. in the group.

2.99

Baymart Sportswear and Young Apparel

Listen to the Totem Tones, a big name in barber shop quartets, sing a-long on our main floor this Saturday.

Hudson's Bay Company

Victoria Times SECOND FRONT PAGE

60 COUNTED BY BIOLOGISTS

Sea Otters Still in the Swim

After three questionable plantings and years of uncertainty as to their success, biologists have established that sea otters now are living in viable numbers off the west coast of Vancouver Island.

Biologists Mike Biggs and Ian Macaskie, both of Nanaimo, counted 60 during a trip this week.

They saw 40 at Checleset Bay in the Bunsby Islands, 300 miles north of Victoria, where most of the plantings were made. There were another 15 in Nootka Sound and five other areas.

In a joint federal-provincial program with the co-operation of Alaska state, 89 otters were brought back to the Bunsby Islands area in 1969, 1970 and 1972.

"The best we could have expected would be a five-percent net increase a year which would work out of a population of 130," Macaskie said Thursday.

"To see 60 of them in relatively bad weather would represent only a minimum number. I would say the program is a complete success and am very happy with the results."

Macaskie said many of the otters had pups and there is no doubt that they have formed colonies.

"They should do very well. We went to a lot of trouble finding a suitable area for them."

Sea otters were abundant along most of the North American coast when Captain Cook dropped anchor at Nootka in 1778.

By 1911 when an international protection treaty was signed by Japan, Russia, the United States and Britain they had been trapped almost to extinction.

Skins, which brought $120 at the beginning of the trade with China, eventually were sold for $2,500.

The sea otter is a much larger animal than its cousin the river otter, which is common on the west coast. The sea otter can grow to six feet and weigh up to 85 pounds.

It is the only northern mammal that does not have a coating of blubber under its skin for protection from the Arctic waters.

For protection it forms a layer of insulation by constantly scrubbing air bubbles into its fur.

But this makes them extremely susceptible to any kind of pollution, said Barry Kelsey of the ministry of recreation and conservation.

They will be an interesting barometer of oil pollution once the tanker route is established, he said.

To get at its favorite food — clams and other molluscs — the sea otter balances a rock on its belly while floating on its back, and use both forepaws to smash open the clam shells on the rock.

The planted otters were taken from Amchitka in Alaska shortly before the U.S. tested a nuclear bomb on the island.

Although only an occasional sighting of a sea otter had been reported along the B.C. coast in recent years, Macaskie said he never doubted the success of the venture.

"We knew it would take them five years to establish a colony so there was no point in going back before that time had elapsed."

Where's everybody been?

Geoduck's Secrets Probed

By HUMPHRY DAVY
Times Staff

Geoducks, the giant clams of the Pacific Coast, could become a $3 million dollar industry if their sex life is up to scratch.

A survey of the geoduck beds in the Strait of Georgia and Johnstone Strait has been started by the department of recreation and conservation to check the population of the big bivalves.

"It could be worth ten times the total commercial value of other species of clams now being harvested in B.C.," marine resources biologist David Smith says.

Smith said the geoduck's reproductive capabilities, its life cycle and style will also be studied.

The survey follows a move by the federal fisheries department to develop a geoduck commercial fishery. Six licences were issued early this year on an experimental basis for the Strait of Georgia and about 250,000 pounds of the shellfish have been harvested.

Geoducks (pronounced gooeyducks) weigh about two pounds, though it is not uncommon to find 10 or 12-pounders. There is no limit on taking them.

Smith said his department is co-operating with federal fisheries in developing the industry.

He's optimistic it will be a profitable commercial venture once established on organized lines.

In Washington State, which has only a few hundred acres of beds, the harvest is about five million pounds a year, he said.

"I'm certain we have much larger beds in inland waters," he added. "We have only located a few".

Smith is also certain there are beds in Barkley Sound, Tofino and other areas on the west coast of Vancouver Island, but the survey is being confined to inland waters.

Apart from that there is a potential in the Prince Rupert and Queen Charolotte Islands area", he said.

He said there is a market for the shellfish in the United States and Japan.

"The Japanese pay two prices for the necks of geoducks," he said. "We sent to Japan a test shipment of 2,200 pounds of individual quick frozen necks.

"They are used to make a special dish. They stuff the necks with rice and with other ingredients."

He said the mantle, the choice part of a geoduck, is used by the industry here.

Smith said harvesting geoducks is expensive because they did not exist in large numbers in the inter-tidal zone.

"At extreme low-tides you may find some," he said. "But for the most part you have to dive for them in 30 or 60 feet of water."

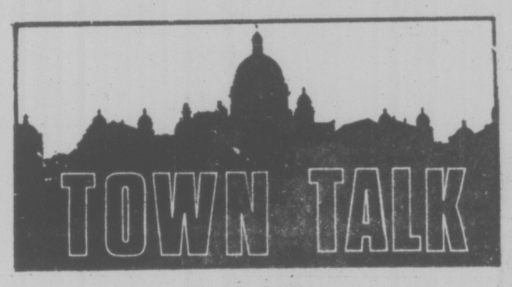

Songhees chief **John Albany**, who lets his sense of humor speak for him, makes a point about reverse discrimination.

The band just finished its annual elections for chief and councillors, but said Albany, there is no provision in the Indian Act for liquor stores and pubs to close on election day as there is in the Elections Act and other legislation governing "white" election days.

"What's good for the white man should be good for the Indian," he quipped.

★ ★ ★

Nature's ways are sometimes strange.

Aileen Hallett, 2545 Eastdowne, thinks so after rescuing a baby robin from two Siamese cats in her garden.

One of the cats was batting the bird with its paw when she shooed them away. Thinking the bird might be safer at the foot of a tree, she picked it up, holding it in her cupped hands.

But things began to happen as she walked towards the tree . . . she was dive-bombed by robins.

Stranger still was the behavior of starlings. They too joined in the attack.

Mrs. Hallett was surprised that different species sprang to the defence of the red-breast.

Under heavy attack, Mrs. Hallett placed her hands over her head and retreated to the safety of her home.

★ ★ ★

Municipal officials should watch their three Rs when writing to the school board.

Oak Bay mayor Brian Smith wrote the board a note of appreciation for keeping the school portion of the taxes down this year, and suggesting a meeting "as soon as it becomes practical to speculate with some certainty on education budget trends for 1978."

Board vice-chairman Mark Fisher suggested it would be worthwhile to have the meeting just to have Smith elaborate on how one speculates with certainty.

★ ★ ★

A Victoria man who could be the president of the League for Geographic Purity, **J. A. McCormick**, writes to point out that Alert Bay is not a northern Vancouver Island community, regardless of what people are always saying in the papers.

"Look at a map before you write this nonsense again," he says.

And he is right. Alert Bay is on Cormorant Island, which is 10 miles off the northeast coast of Vancouver Island. And it's not really in the north, only about four-fifths of the way up.

And another thing, Alert Bay is on the south coast of Cormorant Island.

We have pinned up a notice about this so we will never make the mistake about this northern Vancouver Island community again.

★ ★ ★

Walt Kitley, who is stepping down as president of the Greater Victoria Teachers' Association, says his future plans are uncertain.

He may decide to retire, or return to teaching, but one thing's for sure, he's finished with the administration end of education.

Right from his first posting 40 years ago, he's been involved in administration as much as teaching — he's been in one-room schools where the teacher is principal, has been head teacher, vice-principal and principal over the years.

★ ★ ★

We booted one.

Esquimalt isn't the only municipality in Greater Victoria whose police are sponsoring a Block Parent program, contrary to what we reported on Monday.

Victoria has had one for more than a year, says Const. **Karen Pound**, of the city's crime prevention unit.

It's centred at Oaklands elementary school, and 30 homes in the area display the distinctive red and white Block Parent posters.

Pound says efforts are under way to expand the program to three other schools — George Jay, Blanshard and Victor Street.

Dental Interns Eyed for VGH

A proposal to initiate dental internship at Victoria General Hospital is being studied by the hospital's medical staff.

Dr. Eugene Kaellis, a dentist who was elected to the hospital board at VGH annual meeting a few weeks ago, introduced the proposal at the new board's first business meeting Thursday.

The move follows an announcement last month by Health Minister Bob McClelland that amended regulations to the Dentistry Act would permit student dentists to intern with practising dentists in smaller communities to give them experience in managing a practice.

But the idea of hospital internship is already well-founded in Vancouver and elsewhere in Canada where concentrated population and volume of dental practice has made resident interns practical for hospitals.

Both Vancouver General and Shaughnessey hospitals have had dental internship programs for a number of years, said a spokesman for the College of Dental Surgeons.

Feasibility of the program at Victoria General would involve an examination of other hospital priorities and the availability of funding, a hospital spokesman said.

Complex Open To Grads

For the first time, members of University of Victoria Alumni Association will be able to use the facilities in the McKinnon athletic complex on the campus.

Beginning this month, graduates of UVic, the old Victoria College and normal school will have access to the McKinnon pool, gymnasium and squash courts when they are being used by students, faculty and staff.

Fee for use of the complex is $75 per individual and $100 per family. Up to 100 alumni will be accepted, but applicants must possess membership cards available from the alumni office at M-hut, on the UVic campus. More information is available by phoning 477-6811, local 4588.

Swiftsure Armada Ready For Sail Classic Saturday

By PAT DUFOUR
Times Staff

Millions of dollars in floating real estate is tied up in the Inner Harbor waiting the start of the Swiftsure and Juan de Fuca sailing classic Saturday.

Weather forecast for the start of the race is for moderate to fresh southeasterlies.

Depending how far east the wind veers, it's possible that onlookers on the Dallas shoreline will be treated to a colorful show of spinnakers as the boats make their way out to Race Rocks.

A total of 324 boats is entered in the two races, 201 in the 138.2-miler out to the Swiftsure Bank and back, and 123 in the Juan de Fuca race to Clallam Bay on the Washington side of the Juan de Fuca Strait, a distance of 75.6 miles.

The starting line will be between the U.S. coast guard cutter Point Bennett and HMCS Porte Quebec, in an area between Brotchie Ledge and Trial Island.

There will be two separate starts in each race. International Offshore Rule boats racing Swiftsure will get their gun 9:10 a.m. while the Pacific Handicap Racing Fleet entries in the race will start at 9:25 a.m.

IOR boats in Juan de Fuca will go over the start line at 9:40 a.m., the PHRF boats starting 15 minutes later.

Indicating the growing popularity of the PHRF rating, there will be more PHRF boats in Swiftsure than IOR for the first time this year — 113 compared to 88.

Among the many American boats in Swiftsure is Alan Hult's 30-foot sloop Ladybug of the Seattle Yacht club, last year's over-all winner.

Also back is the 12-metre Weatherly of Tacoma, belonging to Lynn Sommers and Alan Huchan, and veteran campaigner, Henry Kotkins' yawl Diamond Head of the Seattle Yacht Club.

The navy's 90-foot ketch HMCS Oriole, commanded by Lt.-Cmdr. Bill Walker, will be racing under the colors of the Esquimalt Squadron, Canadian Forces Sailing Association.

Adding an extra nautical flourish to tonight's festivities in the Inner Harbor the guard and band of the Rainbow Royal Canadian Sea Cadet Corps will stage a Sunset Ceremony on the lawns of the legislative buildings at 8 p.m.

ASK THE TIMES

Q. We have heard that Victoria is the "retirement capital" of B.C. (possibly of Canada). Friends say that Langley or Kelowna each has a better claim to a title. What are the facts? L.M.

A. We do not have census figures broken down by age for individual communities, only by census districts. But these reveal that the capital area has about 20 per cent population 65 years or older; central Fraser Valley has about 10 per cent over 65, and Okanagan - Similkameen has about 13 per cent of retirement age or older.

Foster Parents Stress Quality

By MIKE HUGHES
Times Staff

The provincial government's endorsement of a community-oriented approach to child care is good as long as the local resources meet the highest standards, the president of the B.C. Federation of Foster Parent Associations said Thursday.

Leona Pedosuk, of Vancouver, was commenting in an interview on the announcement Thursday of a new approach to child care featuring a switch from institutional care to expanded community resources.

She said it is easy enough to set up such community projects but they must be accountable to some centralized governing body.

People running such projects need a great deal of expertise and experience, she said.

Pedosuk said, however, she is ecstatic about the government's announcement that the rates paid to foster parents will be increased.

She said the federation made such a proposal 18 months ago.

The rate boosts will mean foster parents will have to subsidize the children they take in to a lesser degree, she said.

It will likely also mean an increase in the number of foster parents or at least result in the retention of foster parents for longer periods.

A lot of foster parents drop out after their first child because they can't afford it, she said.

"When it costs $18 for teenagers' running shoes and you only have a $21 clothing allowance, it doesn't leave much for jackets and jeans," she said.

Human Resources Minister Bill Vander Zalm announced in Courtenay Thursday the rates will go up an average of 26 per cent, the first hike since July, 1974.

The new monthly rates, which come into effect Wednesday, range from $112.51 for children age birth to five, to $198.37 for children age 14 to 19.

The existing rates for these age groups are $92.89 and $155.89.

Bob Cronin, director of the newly-created family and children's services division of the human resources ministry, said the rate increase will cost at least $2.2 million this year.

The government said the new child program would carry a $40 million price tag for the first year.

Cronin didn't have a breakdown of the total amount and Vander Zalm was not available to provide it.

Cronin said the key to the new approach is the increase in rates for foster parents.

This indicates the government agrees with the community program and allows for more emphasis on innovative programs.

He said the community approach to child care is something that has been pushed for more than a year but the government financing means that it can become a reality.

"We would have been hamstrung if we hadn't been given the approval to go ahead."

Guilty Plea In Bank Holdup

A 31-year-old Victoria man pleaded guilty in provincial court today to last Friday's holdup of the Fort and Cook branch of the Royal Bank of Canada.

Judge Blake Allen remanded Ronald Francis Rebantad, of 1021 Cook, one week for pre-sentence report and sentencing.

Rebantad was picked up in New Westminster Thursday on a charge of shoplifting and police found he was carrying "certain evidence" that linked him to the robbery, Insp. Angus Stewart said.

Stewart declined to say what the evidence was.

A man simulating a gun in his pocket held up the bank at 4 p.m. last Friday and escaped with $1,385.

Police said less than $100 of the take was recovered.

LOCAL SHIP MOVEMENTS

MINISTRY OF TRANSPORT

Vancouver, Douglas and Camsell in port; Quadra on Station Papa, Ready in Sand Heads patrol area, Rider in Victoria patrol area, Racer in Johnstone Strait patrol area.

Clerk's Office Abolished by City

There is no longer a city clerk's department at City Hall.

As expected, Victoria city council Thursday endorsed a committee recommendation to abolish the clerk's office, assign the clerk's responsibilities to assistant city manager Colin Crisp and hire an administrative assistant to handle the day-to-day duties involved.

The administrative changes are said to produce a cost saving to the city of $15,000 to $17,000 a year, and were initially recommended by Vancouver consultant Gordon Newhouse.

At Thursday's meeting only Ald. Larry Ryan, chairman of the personnel committee, voted against the recommendations.

Ryan strongly criticized the Newhouse report, saying he was not impressed with the "rationale" for the shake-up.

He said the consultant appeared to have based his central recommendations on an "indictment of the previous holder of that position," without taking into account the valuable service performed by predecessors in the job.

He said he believed firmly in the "separation of powers" between the city manager's office and the clerk's office.

"All in all I think he (Newhouse) did a very poor job," Ryan said. "I think it was a waste of time and money."

But other members of council, including Ald. Helen Beirnes, Ald. Bill Tindall and Mayor Mike Young, claimed that Newhouse had produced a good report with an objective analysis of the situation.

Said the mayor: "I don't think he should be condemned for saying in the report what he did, albeit it was not very kind to anyone."

As for the separation of powers argument, Young called it "ludicrous, ridiculous and absolutely irrelevant," because intergration and co-ordination of the two offices are essential.

"To suggest that we turn around and fracture our own organization is absolutely crazy," he added.

In other business Thursday, council approved a land-use contract permitting a medical-dental building, including retail space, on property at Fort and Trent. Only one resident voiced opposition at the public hearing preceding the council meeting.

Quebec WHA Champs

QUEBEC (CP) — Marc Boileau was still dripping from the traditional trip to the showers after his Quebec Nordiques whipped Winnipeg Jets 8-2 in the seventh game of the World Hockey Association final Thursday night to capture their first Avco World Trophy.

"I think this will prove to people in the National Hockey League that I wasn't such a bad coach after all," said Boileau, puffing on a cigar.

Boileau was fired as coach of the NHL's Pittsburgh Penguins before the end of the 1975-76 season but now has taken Quebec to a league championship in his first attempt.

"Maurice Filion, the general manager who gave me the job, leaves me alone to do it," said Boileau. "And he always backs me up."

A solid team effort also backed up Boileau in the decisive game as eight Nordiques — Bob Fitchner, Marc Tardif, Real Cloutier, Jean-Claude Tremblay, Normand Dube, Paulin Bordeleau, Christian Bordeleau and Serge Bernier — shared the scoring.

Dan Labraaten and Perry Miller replied for the Jets.

But Boileau said the game may have been decided before the Nordiques' six-goal second-period outburst that shocked Winnipeg.

"The important thing as far as we were concerned was the first period," Boileau said. "I thought if the Jets scored one or two goals in the first period it would have been a very different game. But the floodgates opened—we have a very explosive hockey team."

The Jets, who had a 12-7 edge in shots in the first 20 minutes, did not lack for scoring chances, but Nordiques' goaltender Richard Brodeur stopped everything.

The Nordiques then jumped on Jets netminder Joe Daley in the second period, with Fitchner and Tardif scoring goals within 1:10 of the start of the frame.

"The first goal was a big mistake," said Winnipeg coach Bobby Kromm. "We had control of the game to that point. Then the Nordiques capitalized on that first mistake just into the second period and got another goal 59 seconds later. We were down too far too fast."

Bernier, whose goal was his 14th of the playoffs to tie a record set by Cloutier earlier in the game, added two assists for a record total of 22 assists and 36 points, another mark. He was accorded a standing ovation from 11,461 fans at the Coliseum when it was announced, three minutes before the game ended, that he had been awarded the most valuable player award for the playoffs.

But Boileau wanted to give credit elsewhere too.

"If one guy deserves to be the player of the playoffs, it's Serge Bernier, but I don't want to forget guys who helped us all year—like Ed Humphreys in goal after we got him, Serge Aubry and Jim Dorey, who has to have an operation."

Dorey has a back ailment while Christian Bordeleau will undergo surgery here Monday for a mysterious shoulder problem.

WINNIPEG 2, QUEBEC 8.

First Period
No scoring.
Penalties—Miller wpg, S. Bernier Que 6:15.
Second Period
1. Quebec, Fitchner (2) 0:11.
2. Quebec, Tardif (4) (Cloutier, C. Bordeleau) 1:10.
3. Quebec, Cloutier (14) (Tardif, Lariviere) 5:57.
4. Winnipeg, Lagraaten (7) (Ford, Sullivan) 8:08.
5. Quebec, Tremblay (2) (Cloutier, Tardif) 9:09.
6. Quebec, Dube (2) (Lariviere, S. Bernier) 15:23.
7. Quebec, P. Bordeleau (12), (S. Bernier, Lacombe) 18:41.
Penalties—Lindstrom (W), Dube (Q) (minors, majors 2:01 .
Third Period
8. Quebec, C. Bordeleau (4) (Cloutier, Lacombe) 1:39.
9. Quebec, S. Bernier (14) (Dube, Lariviere) 2:39.
10. Winnipeg, Miller (4) (Nilsson, Hedberg) 14:09.
Penalties—Winnipeg Lench 8:11, Brodeur (Q) 17:08.
Shots on goal:
Winnipeg 12 8 7—27
Quebec 7 11 7—25
Goal: Daley, Winnipeg; Brodeur, Quebec.
Attendance—11,461.

Dorsett Signs For 'Fair Value'

DALLAS (AP) — Tony Dorsett, the explosive University of Pittsburgh all-America running back, is the first million-dollar player for Dallas Cowboys of the National Football League.

"I am happy it is over," Dorsett said as he signed the contract Thursday in the Pittsburgh office of his lawyer, Harvey Eger. Agent Mike Trope and Dallas Cowboy vice-president Gil Brandt watched.

Neither the Cowboys nor Dorsett would discuss terms of the five figure contract. But Trope said Dorsett "got what I consider a fair market value."

Earlier, Trope negotiated a multi-year, $1.2 million contract for Southern California star Ricky Bell with Tampa Bay Bucarneers.

First Hat Trick

King Leads Rocks

Rookie Ken King recorded his first hat-trick in the Western Lacrosse Association while helping Victoria Shamrocks to a narrow 10-9 decision over New Westminster Salmonbellies before about 500 fans Thursday night in the Royal City.

King, who helped Victoria McDonalds to the Canadian Minto Cup title in 1976, led scoring with three goals but two veteran Irish players accounted for the winning tally.

With the score deadlocked 9-9 late in the third period, Salmonbellies drew a penalty and Shamrocks were quick to take advantage of the opportunity.

Ivan Thompson earned his fifth assist of the game by setting up Ron MacNeil for the winner at 15:24.

Chris Hall and Norm Baker each scored twice and singled tallies were contributed by Charn Dhillon and Thompson.

Dave Wilfong and Al Benson each scored two goals to lead the New Westminster squad, which led 4-2 after the first period but slipped to a 7-7 tie going into the final 20 minutes.

Irish netminder George Grover, benched recently in favor of Larry Smeltzer, had a commendable game with 39 saves, including 16 in the first period, while Ted Gernaey of Salmonbellies blocked 34 shots.

The win also gave Victoria the Hyack Cup, emblematic of Hyack Days in New Westminster, for the second straight season.

Meanwhile, in two outside developments affecting the Shamrocks:

Team president Chris Randall confirmed a Toronto report which stated Victoria was dickering with 24-year-old Terry Sanderson, a member of the Fergus Thistles and a former National Lacrosse League player with Syracuse and Quebec City.

Sanderson, who if signed would join former clubmate Smeltzer, scored 46 goals last season for the Thistles and shoots from the left side. Coach Nirmal Dillon recently said the Rocks were lacking in "lefties."

"We have a verbal commitment for his release and if there are no problems, Terry could be in our lineup within a week," Randall stated.

And, Bob Cool has made some progress in his attempts to join Nanaimo Timbermen.

Cool, who captained McDonalds to their Minto Cup win, was the first-round draft choice of Shamrocks in the annual draft of graduating juniors.

He has asked to be traded to Nanaimo but the Shamrocks have refused to deal his playing rights.

Roy Burton of Victoria, the WLA commissioner, ruled Thursday that Cool could join the Timbermen in a non-playing capacity only.

He will join the Hub City crew and former junior clubmate Kevin Alexander later this week as an assistant to coach Grant Skipper.

Lacrosse Box

VICTORIA

	PIM	G	A
Gerry Cadwallader	0	0	2
Pete Renton	0	0	0
Norm Baker	2	1	2
Ranjit Dillon	0	0	2
Larry Bell	0	0	2
Jack Kastelein	2	0	0
Charn Dhillon	0	1	0
Dave Lowden	0	0	0
Mike Walsh	0	0	1
Chris Hall	2	2	0
Dennis Somner	0	0	0
Dave Thomson	0	0	0
Ivan Thompson	0	1	5
Ron MacNeil	4	1	0
Gord Neilson	4	0	0
Ken King	0	3	1
George Grover	0	0	2
	14	10	17

NEW WESTMINSTER

	PIM	G	A
Brian Hazelwood	0	1	0
Darryl McColl	0	0	0
Brian Tasker	0	1	2
Walt Weaver	2	0	0
Bob Tasker	0	1	1
Norm Leuszier	4	0	0
Dave Matheson	0	0	1
Al Benson	0	2	0
Bill Mosdell	2	0	0
John Hannah	0	0	3
Brent Olanen	2	1	1
Harvey Olsen	0	0	0
Keith Scott	0	1	1
Bill Mercer	0	0	0
Dave Wilfong	0	2	0
Rick Kennedy	2	0	2
Ted Gernaey	0	0	0
	12	9	11

Goalkeepers stops:
Grover (V) 16 13 10 — 39
Gernaey (NW) 12 10 12 — 34
Score by periods:
Victoria 2 5 3 — 10
New Westminster 4 3 2 — 9
Attendance: 500.

	P	W	L	T	F	A	Pts
Vancouver	7	7	0	0	91	69	14
VICTORIA	7	4	3	0	88	78	8
Coquitlam	6	3	3	0	77	67	6
New West.	7	1	6	0	67	92	2
Nanaimo	6	0	6	0	61	86	0

Next games: Saturday — Vancouver at Coquitlam, New Westminster at Nanaimo.

Darrell Dawkins (53) squares off with Maurice Lucas

Brawl Mars Philadelphia Triumph

PHILADELIPHIA (AP) — Philadelphia centre Darryl Dawkins fought it out with friend and foe alike Thursday during the second game of the National Basketball Association championship playoff series.

Dawkins first flipped Portland's Bob Cross to the floor, then slugged team-mate Doug Collins, and finally squared off with Portland's Maurice Lucas in a bench-clearing brawl during the final quarter of the '76ers' 107-89 victory.

Players from both benches poured onto the court, then more than 100 fans came out of the stands and joined in the melee, which disrupted play for more than 10 minutes.

Collins was the only casualty of the brawl, suffering a cut above his right eye from Dawkins' punch. And he had been trying to act as peacemaker.

"I didn't know who it was till I got to the locker-rom," said the 6-6 Collins. "And I still don't think he knew he hit me. It's scary to see all those big guys around you fighting."

A Chelsea Player Remembers

It's been a few years since a top-flight English soccer team has played in Victoria but Chelsea's Ron Harris has a favorable, 10-year-old impression of the game as played in this corner of Canada.

Returning to the first division in time for the 1977-78 season, Chelsea continues a North American tour tonight by meeting the Vancouver Island League all-stars at Royal Athletic Park.

The kickoff is at 8.

Harris is the only member of the Chelsea team that played here in 1967.

Victoria O'Keefes of the Pacific Coast League battled to a 3-3 draw with the Blues.

Goalkeeper Peter Bonetti also was a member of the Chelsea team 10 years ago. Then 25, Bonetti passed up the 1967 tour because of duty with the English national team.

Seattle Sounders of the North American League spoiled Chelsea's tour start by defeating the Blues 2-0 in the Kingdome earlier this week.

"Give the Sounders full credit," said Bonetti "they deserved it.

"I believe the (Chelsea) players were a bit awed with the Kingdome."

Chelsea manager Eddie McCreadie added: "We've got no excuses for the loss to the Sounders but we'd certainly like to go home with a win."

The inference was the Chelsea will be "up" for tonight's game with the All-Stars.

All-Stars, on the other hand, won't be awed. Again coached by former Welsh international Brian Hughes, the select enhanded Victoria's reputation as a stronghold of Canadian soccer by defeating the NASL's Vancouver Whitecaps 1-0 earlier this season.

SPORTS MENU

TONIGHT

SOCCER
8 p.m.— International exhibition, Chelsea of England vs. Vancouver Island League All-Stars, Royal Athletic Park.

SOFTBALL
6:30 pt. — Stuffy McGinnis Men's League, Colony Inn vs. Victoria Athletics, Central Park.
6:30 p.m. — Heywood Men's League, Remco Office Systems vs. Hygrade Radio, Heywood Avenue Park.
6:30 p.m. — Sidney Men's League, KOA Kamporounds vs. Tsawout, Sanscha Park.

SATURDAY

CAR RACING
7 p.m. — Time trials for Carling open super-stock program, racing at 8 p.m., Western Speedway.

SOFTBALL
7 and 9 p.m. — Senior "A" men's exhibition doubleheader, Victoria Bate vs. Alaska, Royal Athletic Park.
6:30 p.m. — Stuffy McGinnis Men's League, Molsons vs. Ingraham Hotel, Central Park.

RUGBY
2:30 p.m. — International junior exhibition, British Columbia vs. England's National Under-23 side, Royal Athletic Park.

ROWING
8:15 a.m. — Start of 16th annual Shawnigan Lake regatta, Shawnigan Lake.

GOLF
6:30 a.m. — Start of opening round in 36-hole, annual Cedar Hill Open tournament, Cedar Hill Golf Club.

CRICKET
1:00 p.m. — District Association, 40-overs matches, Castaways vs. Oak Bay, Beacon Hill Park; Cowichan vs. Alcos, Shawnigan Lake.

GOLF EVENT SET MONDAY

Another round in the series of women's golf competitions for the Harris-Erickson trophy will be played Monday at Victoria Golf Club with players starting at the following times:

9:05—J. Lovitt, B. Forgie, B. Robertson, G. Pumfrey.
9:12—J. Lawson, B. Fiddess, F. Chapman, I. Turner.
9:19—I. Horne, M. Todd, E. Wundra, M. Robertson.
9:26—L. Johnstone, E. Anderson, J. Moore, E. Saunders.
9:33—B. Breffitt, P. Derry, J. Woodruff, E. McCormick.
9:40—P. Coxworth, S. Thomson, J. Johnston, J. Smith.
9:47—B. Phillips, M. McNamara, M. MacLean, M. Daviuk.

Fact Finders Only

By Canadian Press

Almost every day there's a new report that the National Hockey League is on the verge of absorbing four or more teams from the World Hockey Association. And almost every day there is some sort of denial.

But the fact is that the NHL governors involved in the talks have no power to agree to anything. They are a fact-finding committee and all they can do is make recommendation.

Pitching Pilot Does It All For Alaska Softball Team

Bill Lange is Mr. -Do-It-All in Anchorage and he'll draw a difficult chore this weekend when Alaska's seven-time state champion softball team visits Victoria.

Lange is the man who does it all for Anchorage Burger Kings, this weekend's opposition for Victoria Bates.

He's the team's top hurler and manager. He's also the team's schedule-maker, promoter and whatever.

On behalf of softball and the Burger Kings, Lange does it all.

As the ace of the Alaska mound staff, his next job will be to try and stop Bates, the defending Canadian champions who have won 12 of their first 14 games.

Lange, who compiled a 31-4 won-lost record as a pitcher in Wisconsin before his move to Alaska, recruits his team from the nearby Elmendorf air base and from the growing army of workers drawn to the north by the oil industry.

The team's most notable out-of-state performance was a third-place finish in the northwest regional playdowns at Medford, Ore., a few years ago.

In addition to Lange, other standouts with the Burger Kings include third baseman Bobby Robertson, catcher Bill Freely and outfielder Bobby Maderos.

But the big burden this weekend will fall on Lange and his mound staff. They'll have to silence a Victoria team that collectively is hitting a remarkable .302.

Outfielder Reg Underwood continues to set the pace for Victoria with a hefty .533 average.

Victoria statistics:

BATTING

	AB	H	R	Pct.
Reg Underwood	43	23	10	.535
Dave Williams	19	8	6	.421
John Green	26	10	5	.385
Bob Burrows	42	14	10	.333
Bob Holness	37	12	7	.324
Walt Burrows	35	8	7	.220
Jim McMillan	29	9	6	.310
Carl Walker	19	5	2	.263
Stan Kern	4	1	1	.250
Ken Bate	27	6	5	.222
Pete Sanghurst	18	4	3	.222
Dave Ruthowsky	15	3	4	.200
Harvey Stevenson	26	5	5	.192
Andy Konopacki	14	2	1	.143
Norm McLeod	27	2	1	.074

PITCHING

	W	L	SO	H	ERA
Dave Ruthowsky	6	0	20	20	0.50
Stan Kern	2	1	27	12	0.67
Andy Konopacki	4	1	21	28	1.20

GRAHAM GRABS LEAD

ATLANTA (AP) — Former U.S. Open champion Lou Graham birdied the final two holes today in the storm-delayed conclusion of the $200,000 Atlanta Golf Classic's opening round and surged into a two-shot lead with a six-under par 66.

Graham, who knocked in birdie putts of 10 feet on par-four 17th and three feet on the par-five finishing hole, was among 57 players stranded on the course Thursday when lightning forced play to be postponed.

"It was worth waiting for these," Graham said shortly after returning to the course to begin his second round.

"I wasn't swinging too good when I started yesterday, but it got a lot better as it went along."

Two others moved into a second-place deadlock at 68, PGA champion Dave Stockton and Jerry McGee, while defending champion Hale Irwin, who was in a position to challenge for the lead, faltered with a bogey-par-bogey and finished with 70.

Australian David Graham had led the charge of those who finished Thursday, using a hole in one on the 135-yard, par-three 13th to fashion a 68.

He was joined at that point by Mac McLendon, Dave Eichelberger and John Schroeder.

Race Clerks Study Offer

NEW YORK (AP) — Talks between striking parimutuel clerks and the New York Racing Association recessed early today so union representatives could evaluate proposals put forth by the NYRA.

State mediator William Glinsman announced the recess after a 4½-hour bargaining session but did not discuss the NYRA offer.

The strike by the Independent Association of Mutuel Clerks entered its second week today. Racing at Aqueduct was halted by the walkout last Friday and Saturday, but on Monday, racing began at Belmont Park and has continued all week with the only legal betting being done in the Off-Track Betting parlors.

Open Scramble Draws Hot Field

One of the most impressive season-opening fields in years — including defending-champion Roy Haslam of Victoria — has entered Saturday night's open stock-car race at Western Speedway.

The Carling Opener, first open race of the year at Western, also marks the inaugural race in the four-event B.C. superstock open series at Western and Langley speedways. The series continues Sunday afternoon at Langley. Race No. 3 is at Western July 30 and the windup July 31 at Langley.

Total purse for the series amounts to $18,500. Each race carries $4,000 in prize money and another $2,500 is earmarked as a point fund for the top 10 drivers.

Haslam, open champ at Western the last two seasons and winner of the '76 Carling opener, will be behind the wheel of a 1965 Chevelle, the same car he used to edge Tacoma's Ron Eaton a year ago.

Eaton, piloting a '75 Nova, is back and rates as one of the favorites in the 75-lap feature, but there are others whose chances are as good as those of last year's International Drivers Challenge series runner-up.

Roy Smith of Victoria is one of them. He'll drive a '65 Chevelle, being prepared by Dick Midgley and Terry Forsyth, in place of the Stock Car Products Nova being readied for Smith's appearance in the June 12 NASCAR race at Riverside, Calif.

Smith warmed up for Saturday's stock car assignment with open-wheeled wins in the Daffodil Special super modified car last weekend at Yakima and Portland Speedways. He won the features at both tracks and set records in the bargain.

Western Speedway veteran Ross Surgenor, 1974 IDC champion, will drive a 1969 Cougar Saturday night. Other top drivers entered include Victoria's Larry Pollard, second to Haslam in open competition last year, in a '68 Chevelle; Tony Johnson, third in open events last year, also in a '68 Chevelle; former superstock local drivers Dave Dalby in a '69 Chevelle and Joe Musfelt in a new '74 Chevelle; Langley Speedway promoter Gord Hemrich in a '74 Nova, and Yakima's Tony Heckert in a new '76 Granada.

One of the more interesting entrants however, is George Stuart of Campbell River, who took last year off from racing. Stuart makes his first appearance of the year in his new '74 Nova, built by Harvey Chipper and Dave Smith in Sidney. The car is rumored to be worth $30,000.

Saturday's action starts with time trials at 7 p.m. followed by racing at 8.

Saanich Minor Hockey
REGISTRATIONS
G. R. PEARKES ARENA
Saturday, May 28th 9 a.m. - 4 p.m.
Wednesday, June 1st 6 p.m. - 9 p.m.
Saturday, June 4th 9 a.m. - 4 p.m.
PUPS thru JR. 'B' Fee: $55.00
New Registrations Phone
Mrs. G. Sam — 382-1190

SWIFTSURE
LISTEN TO OUR MAN
HUMPHREY GOLBY
ON CFAX
FOR COMPLETE RACE RETURNS
and for
SWIFT & SURE
realty service
Call Humphrey at
HENDERSON REALTY LTD.
385-9741
5-27

INTERNATIONAL
SOFTBALL
ALASKA STATE CHAMPS
VS.
VICTORIA BATE
(Canadian Champions)
ROYAL ATHLETIC PARK
DOUBLEHEADERS
7 p.m. Saturday, 1 p.m. Sunday
Admission: Adults $2.50, OAP & Students $1.50, Children 75¢
5-27

CARLING O'KEEFE
B.C. CHAMPIONSHIP SERIES $18,500
OPEN COMPETITION
—SUPER STOCKS—
SATURDAY, MAY 28th

Roy Smith Gordy Hemrick Roy Haslam
• TROPHY DASH • HEAT RACES
★ 75-Lap FEATURE RACE
Adults 4.00 ..... Students 3.00 ..... Children 6-12 1.00
GATES OPEN 6:00 P.M. TIME TRIALS 7:00 P.M.
RACING ACTION 8:00 P.M.
WESTERN "THE ACTION" SPEEDWAY
THIS PROGRAM IS RATED "G" FOR FAMILY VIEWING
5-27

OUTDOORS
stewart lang

Finlayson Arm Fishing Turned Hotter Wednesday

Windy weather during the past week has kept some fishermen off the water but those venturing out between the blows are picking up fair catches of salmon.

Action in Finlayson Arm started to pick up suddenly Wednesday night. Frank Wille boated the largest catch of the evening (and week) with a 32-pound chinook taken on a Tomic Plug near Goldstream Island. He also landed a seven pounder on the same trip.

A few chinooks to 10 pounds, taken off Indian Bay and Bamberton on 200 feet of wire line, a planer and strip, relieve an otherwise slow return in the middle part of the Saanich Inlet.

Waters between Whiskey and Hatch Points as well as the spots off Wain Rock are yielding better catches of chinooks to 7½ pounds for fishermen starting out from Deep Cove. A few blues are also showing. Best results were noted on Tomic plugs with few getting skunked.

Ray Heavener, the vice-president of the newly-formed Sidney Anglers Association, topped fishermen in the area this past week with a 15.6 pounder landed Saturday morning with strip, 120 feet of line and two pounds of lead off Sidney Spit.

Strip seems to be producing best although a few of the catches were made on Squirts. The hottest spots have been between Sidney Spit and James Island, between Village Point and Saanichton Spit and off Coal Island.

Chinooks to 13 pounds have come in from waters off Discovery Island with strip the best bait.

John Tulloch topped fishermen working out of Pedder Bay with a 23-pounder landed Wednesday afternoon on a minnow. A few blues to four pounds are also turning up.

★ ★ ★

One surprise catch was a 7½-pound sockeye landed Wednesday night on strip by Marg Pedden off the mouth of Pedder Bay.

The best time to be on the water in this particular area has been between 7 and 11 a.m. and the most consistant catches have been reported between the far end of the kelp bed and Church Island.

At Beecher Bay, Ron Fordham had the largest of a fairly good catch. He landed a 36-pounder Wednesday while trolling with strip off Aldridge Point.

Catches between Aldridge and Beechey Head are coming in at depths from the bottom right up to within about 30 feet of the surface.

Sooke fishermen are nailing chinooks as heavy as the 27-pounder taken Sunday by Vern Musfelt while trolling off the Bluffs with a minnow.

Other good catches were noted off Secretary Island and both strip and green and white hootchies are working well when fished at nearly any depth.

Port Alberni fishermen are still picking up excellent catches of chinooks between eight and 12 pounds off Rainy Bay at the mouth of Alberni Inlet, using deep lines and strip.

Chinooks to 18 pounds form a good return at Bates Beach for fishermen trolling large white plugs after the wind dies down in the evening.

A few blues are being caught around Mary Island at Campbell River and an increasing catch of chinooks to 32 pounds is coming from the vicinity of Butler Point, Indian Village, the Quadra Island lighthouse, Whiskey Point and the area locally called "Row-and-Bedamned."

Trout anglers are picking up some excellent catches in the Cowichan River as well as in Cowichan, Quamichan, Fourth, Brannan, Westwood and Mohun lakes.

SOFTBALL ROUNDUP

Govenlock Paces Merchants

Two timely hits by Alden Govenlock helped Sooke Merchants trip Juan de Fuca Builders 5-3 Thursday night at Central Park and take over first place in the Stuffy McGinni's Men's Softball League.

Govenlock bashed out a two-run homer in the third inning and drove in another run with a single in the seventh during four trips to the plate.

Don Sutton led off the sixth inning with a homer for Builders. Glen Bullen pitched a six-hitter while picking up the victory.

At Heywood Avenue Park, Mike Turner hit a single in the top of the 11th inning, advanced on another single by winning pitcher Bill Clifford and then scored on an error to give Century Inn a 6-5 nod over Webb and Trace in Heywood Men's League play.

Roland Tice hit a fourth-inning homer for Century.

In Victoria Senior Women's League action, CJVI Vicettes received two-hit pitching from Nancy Beale and took advantage of seven opposition errors to record a 6-0 shutout over Hygrade Radio at Hyacinth Park.

The win moved Vicettes into sole possession of first place.

In the other game, CRESC Angels bounced back from a 7-1 first-inning deficit to trample Ingraham Hotel, 18-9.

At Sanscha Park, Harvey's Sporting Goods consolidated a hold on second place in the Sidney Men's League by downing Travelodge, 5-1.

In Macdonald Men's League play, Sid Chow hit a two-run homer in the bottom of the eighth inning to lead Cliff MacKay Ltd. to a 10-8 win over Mayfair Insurance, Strathcona Park bounced Trafalgar Legion 18-2 and Victoria Athletics nudged Davidson Cement 8-7 at Macdonald Park.

Sooke	002 000 3 —	5	6	1
Juan de Fuca	100 002 0 —	3	6	3

Bullen and Govenlock; Cole, Carolan (7) and Rumsby. Home Run: Sooke — Alden Govenlock.

HERMAN

"Your nest-egg just hatched."

J-Hawks Win

COQUITLAM (CP) — Coquitlam J-Hawks are firmly entrenched in fourth place after a 10-8 win over Richmond Roadrunners in Western Canada Junior Lacrosse League action Thursday.

Wayne McAuley led the Hawks with three goals while Mike Reelie scored twice and assisted on two others.

Dan Stewart was Richmond's leading playmaker with three goals.

	P	W	L	T	F	A	Pts
Burnaby	6	6	0	0	113	79	12
New West.	6	5	1	0	104	63	10
VICTORIA	7	4	3	0	115	102	8
Coquitlam	8	2	6	0	76	129	4
Richmond	7	0	7	0	74	111	0

Next game: Saturday — Burnaby at Richmond.

Smith Out as Coach

BUFFALO (CP) — Buffalo Sabres announced Thursday that coach Floyd Smith's contract with the National Hockey League team will not be renewed after it expires Wednesday.

"This does not mean Floyd's association with the Sabres is necessarily ended," said Sabres general manager Punch Imlach. "We are keeping all avenues open."

FAMILY GOLFERS

PROSPECT LAKE GOLF CLUB
Announces current membership rates
Initiation Fee—Couple (once only) $200
Annual Dues $250 Junior Dues $36
Senior Citizens pay ½ Green Fees Tues., 1-9 p.m.
All Green Fee Players pay ½ Price After 5 p.m. Daily
Play golf together and enjoy a quiet, serene and challenging course. Singles $125 to join and $148 dues per year. Come and meet friendly people and enjoy our new clubhouse.
4633 PROSPECT LAKE ROAD PHONE 479-2688
Casual Greenfee Players Welcome
5-7

JUST ARRIVED!
Probably the Finest 30 Ft. Trawler-Yacht in B.C.
Island Gypsy 30
SPECIFICATIONS
LOA 30'
LWL 27'8½"
Beam 11'6"
Draft 3'8"
Displ. 7.93 tons
EXCLUSIVE WESTERN CANADA DISTRIBUTORS
built by Kong & Halvorsen marine & engineering co. ltd.
Oak Bay Marine Sales & Service Ltd. AT THE MARINA
1327 BEACH DRIVE, VICTORIA, B.C.
V8S 2N4 (604) 598-3393
5-27

Pacific Canoe Base
WATERPROOF
Camera Bags, Kit Bags, Paddling Jackets, Spray Covers
2155 DOWLER PLACE, VICTORIA
1 Block North of Arena 382-1243
5-27 Open 12 noon to 5:30 Tues. thru Fri., 9:30-4:30 Sat.

AT REG MIDGLEY AMC/JEEP
. . . IT'S A PEOPLE'S BUSINESS

FRANK UMPHERVILLE
Frank has been with the AMC GOOD GUYS for 5 years, working his way through as Car Lot Attendant, to Service Writer, and now in the SALES DEPARTMENT. Frank is well informed on the AMC line of Cars and JEEPS and welcomes his many friends and clients to drop out and talk cars. Frank knows there's more to an AMC, with the Buyer Protection Plan, probably just the best guarantee in the industry! When not talking and selling AMC cars and JEEPS Frank enjoys a game of golf.

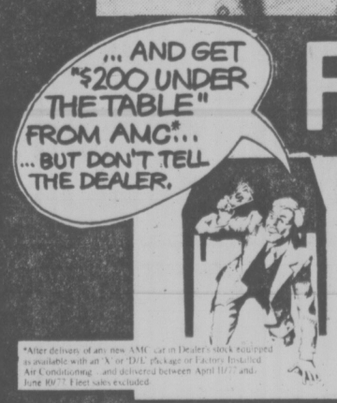

FEATURING . . .
FRANK UMPHERVILLES' DEMONSTRATOR—THE ALL NEW
AMC 2 LITER 1977 GREMLIN
Yes, the all new 4 Cylinder GREMLIN for economy and performance! This DEMO is a deluxe model with Bucket Seats, a 4-speed transmission, whitewalls, power steering, power disc brakes, radio, tinted glass, Air deflector, roof rack, deluxe visibility group, and all the "X" model extras. LIST: $5112
. . . FRANK offers his DEMO at 5% over cost!
NOW ONLY $4493
AND YOU RECEIVE $200 UNDER THE TABLE FROM AMC!
*After delivery of any new AMC car in Dealer's stock equipped as available with an 'X' or 'D/L' package or Factory Installed Air Conditioning . . . and delivered between April 1/77 and June 10/77. Fleet sales excluded.

* After delivery of any new AMC car in dealer's stock equipped as available with an 'X' or D/L package of Factory Installed Air Conditioning . . . and delivered between April 1/77 and June 10/77, fleet sales excluded.
GREMLIN X
5-27
REG. MIDGLEY AMC DEALER
MOTORS LTD. 736 CLOVERDALE
Dealer Licence DL 00247A 385-8756

STOP! LOOK! LISTEN!
DISC-WASHER SYSTEM
The only truly professional record cleaning system. The discwasher fabric has the unique patented ability to actually pick up micro-dust and vinyl damaging contaminants. D3 fluid is designed to release contamination from micro-grooves
16.88
AKAI CS-702 D CASSETTE DECK
High performance front loading cassette is now available at low cost. IC equipped 'Dolby NR' System and an electronically controlled DC motor all contribute to fantastic high performance. Wow and Flutter of less than 0.08% WRMS and a frequency response of 40-15,000 hz are now attainable.
219.88
SONY TURNTABLE
SONY PS3300. A direct drive transcription turntable with a touch of automation is now available from Sony. The DC brushless and slotless Servo motor supports a massive platter for perfection in performance. This table boasts a S/N ratio of 65 db wrms and a Wow and Flutter of 0.04% wrms. Equipped with Empire 200 GEM.
249.88
TURN-TABLE
Dual 1225. We are now able to offer this world famous manufacturer's most popular turntable complete with walnut base, plexiglass cover and Empire cartridge at this fantastically low price.
139.88
AKAI STEREO

Our most popular Akai system. Consists of the Akai 1010 RECEIVER, PRODUCING 14 WATTS RMS at a minimal distortion. The Prolinear AT1600, fully automatic belt driven turntable complete with cartridge. Finally a pair of Ultimate series VIII speakers to complete this superb budget system.
388.88
STEVE MILLER BAND BOOK OF DREAMS
10:CC —DECEPTIVE BENDS
HEART —LITTLE QUEEN
BEATLES —HOLLYWOOD BOWL
ALICE & COOPER —LACE & WHISKEY
BOS SCAGGS —SILK DEGREES
LITTLE FEAT —TIME LOVES A HERO
BOSTON —BOSTON
GEORGE BENSON —BREEZIN
3.74
PLUS!!!
ALL SINGLE L.P.s
4.98
IMPORTS EXCLUDED
1 DAY ONLY FRIDAY 6 P.M. TO SAT. 6 P.M.
ALL SINGLE 8 TRACKS AND CASSETTES
5.98
Kelly's Stereo Marts
728 YATES
388-5502
CHARGEX
5-27

John Ladd's CAR STORE

Hard to find but worth the effort:

Victoria's smallest selection of biggest values.

Victoria' newest idea in car buying: the smallest selection, the biggest values. Specially chosen new used cars, hand-picked by John Ladd. Spotless and sound—at prices you can't beat around town.

'76 OLDS OMEGA 4 DOOR 17,000 miles. $3975

'73 OLDS CUTLASS SUPREME 2 DOOR HARDTOP $2575

'74 CHEVELLE MALIBU WAGON $2675

'75 PINTO WAGON 4-speed, radio, radial tires $2285

'73 NOVA SS 4-SPEED Bucket seats, power steering, power brakes, radio, etc. $2195

'68 OLDS 442 Bucket seats, etc. totally immaculate $1675

'72 GMC RALLY STX WINDOW VAN Automatic, power steering, power brakes, radio, factory air conditioning. $2675.

SPECIAL OF THE WEEK
'75 CHEV MONTE CARLO
11,000 miles, power steering, power brakes, radio, etc.
$3850.

• 30 Day Power Train Warranty Available
• Trade-Ins Welcome

Corner Bridge and David St.
phone 384-1721 or 592-3121
S.C. Sports & Classic Cars Ltd. Dealer 00244B

BASEBALL SCOREBOARD

NATIONAL LEAGUE
Eastern Division

	W	L	Pct.	GBL
Pittsburgh	26	12	.684	—
Chicago	25	14	.641	1½
St. Louis	24	17	.585	3½
Philadelphia	20	19	.513	6½
Montreal	15	23	.395	11
New York	15	24	.385	11½

Western Division

	W	L	Pct.	GBL
Los Angeles	32	11	.744	—
Cincinnati	18	22	.450	12½
San Francisco	18	23	.439	13
San Diego	16	27	.413	14½
Houston	17	25	.405	14½
Atlanta	16	28	.364	16½

Philadelphia 100 000 200 0— 3 8 1
St. Louis 100 100 001 1— 4 13 0
Lerch, Reed 2-2 (7), Garber (10) and Boone; Denny, Hrabosky (8), Metzger 1-0 and Simmons.

Montreal 000 000 000— 0 4 0
Chicago 000 001 00x— 1 3 0
Rogers 5-4, Kerrigan (8), McEnany (8) and Foote; Krukow 4-2, and Mitterwald.

Atlanta 210 022 100— 8 7 0
San Diego 102 000 000— 3 4 1
Messersmith 4-1, Camp (8) and Correll; D'Acquisto, Griffin 4-3 (2), Spillner (7) and Tenace. Home Runs: Atlanta—Paciorek (3rd), Burroughs (11th).

Cincinnati 021 100 010— 5 10 1
San Francisco 111 100 11x— 6 14 1
Nolan, Caldwell (5), Murray (5), Borton 0-3 (8) bench; Montefusco, Cornutt (3), Heaverlo (5), Lavelle 3-1 (7) Moffitt (9) and Sadek, Hill (9). Home Runs: Cincinnati — Geronimo (3rd).

Houston 000 000 300— 3 6 0
Los Angeles 300 000 000— 4 8 0
Richard, Forsch (9) and Ferguson; Hooton, Garman 2-0 (10) and Yeager.

AMERICAN LEAGUE
Eastern Division

	W	L	Pct.	GBL
Baltimore	23	16	.590	—
New York	23	19	.548	1½
Boston	21	19	.525	2½
Milwaukee	22	23	.489	4
Detroit	17	22	.436	6
Cleveland	16	21	.432	6
Toronto	12	25	.405	7½

Western Division

	W	L	Pct.	GBL
Minnesota	27	14	.659	—
Chicago	23	16	.590	3
Texas	20	17	.541	5
California	21	21	.500	6½
Oakland	20	21	.488	7
Kansas City	19	21	.475	7½
Seattle	16	30	.348	13½

Chicago 001 200 010— 4 9 2
Milwaukee 000 110 010— 2 7 0
Stone 5-3, LaGrow (8) and Dowling; Rodriguez 1-1, McClure (8) and Moore. Home runs: Milwaukee—Bando (6th), Money (8th).

Canadian Team Loses to Italy

VICENZA, Italy (CP) — A disorganized Canadian team, which had trouble finishing off its plays, lost 85-51 to Italy in an International Cup basketball game Thursday night.

It was the second defeat in a row for the Canadians, who lost 84-80 to Israel in their opening game of the tournament Tuesday.

"We didn't play much basketball," said Canadian coach Jack Donohue. "We had maybe six or seven minutes out of 20 when we looked like a team.

Foyt, Unser Picks

INDIANAPOLIS (AP) — A. J. Foyt, in his 10th try for a record fourth victory, and Al Unser, who walked away from a brush with death last weekend, rate as co-favorites in Sunday's 61st running of the Indianapolis 500 auto race.

In a poll of drivers, mechanics, officials and reporters, Foyt and the younger Unser brother were paired 4-1 odds.

The poll also gave a rookie, Danny Ongais, the best odds for any rookie driver in many years at the Indianapolis Motor Speedway. Fifteen drivers in the 33-car lineup were given odds of 10-1 or better, a reflection on the number of new cars in the race.

Two Canadians will drive in the race. Cliff Hucul of Prince George, B.C., in a McLaren-Offenhauser, will leave from the ninth row and Eldon Rasmussen of Edmonton, in a Nascar-Foyt, will go from the 11th row.

Cricket Trials on Sunday

Albion and Oak Bay are each represented by three players on the Victoria XI selected by Victoria and District Cricket Association officials to take part in a trials match against a Vancouver XI Sunday at Beacon Hill Park.

During the match, which starts at 12:30 p.m., officials will select a British Columbia representative side for the Interprovincial tournament later this year.

John Buchanan, Brian Heaps and Mal Shanks were picked from Albion while Tim Brierley, Jan Aten and Ken Aziz were selected from Oak Bay. Other players picked were captain Steve Hanson and Bob MacKay of Alcos, Dave Gladders and Eric Kjeckstad of Incogs, Tony Quarless of Castaways and 12th man Mike Nation of Alcos.

CARTER RETIRES

CHICAGO (AP) — Chicago Bears quarterback Virgil Carter announced his retirement from pro football to devote full time to his work with a business organization.

CLIP & SAVE

$10.00 **QUALITY TRANSMISSIONS** $10.00

Invites You to Take Advantage of our **FREE** Diagnostic Check

This coupon entitles the bearer to a $10 discount for any service or repair

$10.00 PHONE 388-4248 1901 GOV'T. ST. AT CHATHAM $10.00
THIS COUPON OFFER EXPIRES MAY 31, 1977
5-7

SLEGG'S CASHWAY LUMBER

Drive In . . . Load Up . . . and SAVE!

OPEN SUNDAYS FROM 10 TO 3

ON ADMIRALS RD. JUST UP FROM CRAIGFLOWER 388-9975
Also in Sidney — 9764 5th Street Phone 656-1125

FIR PLYWOOD
Good 1 side. No. 1 sanded (all 4x8 sheets)
¼" only 8.49 ½" only 12.95 ¾" only 16.95
Sanded D (4x8 sheets)
¼" only 5.25 ⅜" only 7.25 ¾" only 11.99

SHEATHING PLYWOOD
EXTRA SPECIAL PRICE
4x8x3/8 Unsanded 'D' ONLY 5.25
See this in our Warehouse — it's a real good buy.

CEMENT
PORTLAND CEMENT 80-lb. bag only 2.95
CONCRETE MIX 60 lbs.. only 1.95
TOPPING MIX 60 lbs.. only 1.95
MORTAR MIX 60 lbs.. only 1.95
WHITE LANDSCAPING CRUSHED ROCK For a variety of uses. 60-lb. bag, only 1.95

FIBREGLASS ROOF PANELS
Corrugated, clear, green, yellow, white.
26" x 8 ft. ONLY 4.29 — 26"x10 ft. ONLY 5.75 — 26"x12 ft. ONLY 6.95

P.V.C. CORRUGATED ROOF PANELS
26"x8'. Great for greenhouses, sundecks. 4 colours: white, green, yellow, clear.
ONLY per panel 2.75

PICNIC TABLES
Precut kits partially assembled — made from kiln dried 2x4 Spruce. ONLY ..... 19.95 ea.

ROUGH CEDAR FENCING
All No. 1 Fencing grade. Look over this mateiral. It's good quality.
PRICE PER PIECE

	4'	5'	6'	8'	10'
1x6	.64 ea.	.80 ea.	.96 ea.	1.28	1.60 ea.
1x8	.84 ea.	1.05 ea.	1.26 ea.	1.68 ea.	2.10 ea.
4x4 posts	1.84 ea.	2.30 ea.	2.76 ea.	3.68 ea.	4.60 ea.

Paint your fence with this economical solid color stain. Oil base. Brown, green or gold. Only gal. 4.99

SUNDECK COATING
Sun-Dex Brand Neoprene — Hypalon System — 3 colours. Buy now at this SUPER PRICE — Just Roll It On
LIQUID NEOPRENE 100 Sq. Ft. ONLY, Gal. 8.75
HYPALON — TOP COAT 125 Sq. Ft. Per Gal. Grey, Gold or Green ONLY, Gal. 9.75

PRE-HUNG DOORS
Interior doors and exterior entrance doors. Let us quote you on all your requirements. Full range of products. Good workmanship in our own shop.

ROOF TRUSSES
We manufacture roof trusses under the "Trans Canada Truss" roof system under CMHC approval No. 7268. These trusses are fully engineered in conformity with the National Building Code.
BRING IN YOUR PLAN AND LET US QUOTE YOU ON YOUR REQUIREMENTS. OR CALL 388-9975 TO ARRANGE A VISIT FROM OUR SALESMAN.

ROOFING
210-lb. Sq. Butt Shingles. 5 colours. ONLY, per sq. 21.95
90-lb. Rolled Roofing, 4 colours. 108 sq. ft. roll. ONLY 9.95
50-lb. Rolled Roofing 108 Sq. Ft. BLACK ONLY 8.49

CEDAR V-JOINT
1x4 and 1x6 just arrived. This is a standard and better grade. Including all the clear of the run.
1 x 4 ..... $520 per m.
1 x 6 ..... $550 per m.

STUCCO WIRE
450 sq. ft. 16x16 per roll, only 19.50

K. D. SPRUCE BOARDS
Great for shelving.
1x6 lin. ft. ..... 21¢
1x8 lin. ft. ..... 27¢
1x10 lin. ft. ..... 32¢

CEILING TILE
Truckload Sale
Quality Tile — All No. 1. Buy now while the price is right —
64 sq. ft. carton 12 x 12 12.50 carton
16x16 13.95 carton

CEDAR BEVEL SIDING
1/2 x 10 rough faced Suburban grade. A good value for all jobs.
ONLY LIN. FT. ..... 20¢
500 LIN. FT..OR MORE ..... 18¢ ft.

GYPROC SPECIAL
4x8x3/8 ..... 2.85
4x8x1/2 ..... 3.15
JOINT FILLER 25-lb. bag 3.95

PATIO SLABS
Build your patio now while the price is right on this terrific selection of concrete patio slabs

PLAIN PATIO SLABS
8"x16"x2" ..... 38¢
12"x12"x2" ..... 55¢
12"x16"x2" ..... 72¢
12"x24"x2 3/8" 1.28
12"x20"x2 3/8" ..... 98¢
12"x24"x2 3/8" 1.49
16"x24"x2 3/8" 1.95
24"x24" 2.98

PEBBLE FINISH
12x24x2" 1.39
16x16x2" 1.00
20x20x2" 1.85
24x24x2" 2.69

EXPOSED AGGREGATE
12x12x2 3/8 ..... 1.15
10x20x2 3/8 ..... 1.49
16x24x2 3/8 ..... 2.75
20x20x2 3/8 ..... 2.98
24x24x2 3/8 ..... 3.98

TRAPEZION SHAPED PATIO STONES
ONLY ..... 65¢ea.

SCREEN WALL BLOCKS
Ideal for patio privacy. Small Dividers — 2 patterns
12x12 Square SAN BERNADINE
12x12 Square SAN HERNANDEX
ONLY 82¢ each
DIAMOND PATTERN
12x24x2 ..... 1.39
24x24x2 ..... 2.69

CONCRETE BLOCK INCINERATORS
All the necessary blocks and caps with plan.
ONLY, ea. 17.95

LUMBER SPECIALS
1x2 Std. Spruce ..... 5¢ ft.
1x3 Std. Hemlock ..... 7¢ ft.
1x4 Std. Spruce ..... 8¢ ft.
1x4 Util. Cedar ..... 7¢ ft.
1x4 Std. Cedar ..... 9¢ ft.
1x6 Std. Fir ..... 12¢ ft.
1x8 Spruce Resawn Boards ..... 10¢ ft.
1x8 Economy Hemlock ..... 8¢ ft.
2x3x6 Std. Hemlock 35¢ ea.
2x3x7 Std. Fir ..... 59¢ ea.
2x4x6 Std. Hemlock 39¢ ea.
2x4x92 Util. Hem. Studs ..... 59¢ ea.
2x4x92 1/4 Fir Utility 79¢ ea.
2x4x8' Util. Fir ..... 79¢ ea.
2x2 Util. Fir 8'—10' .6¢ ft.
2x2 No. 1 Longs ..... 10¢ ft.

CAPITAL VICTORIAN DAYS SPECIALS!

SHOP DAILY 9-5:30; THURS., FRI. 'TIL 9

EVEN DOLLAR "OLDEN DAYS" VALUES

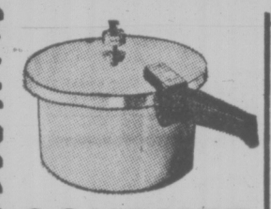

GOURMET COOKER
SAVE 9.95!
By PRESTO — large 5-quart capacity cooker complete with recipe book. Choose from polished aluminum or gold.
REG. 36.95 VICTORIAN DAYS SALE .. 27.00

PRESSURE CANNER
SAVE 13.95!
PRESTO pressure cooker-canner at a very special OLD TIME SAVING! 16-quart (18 litre) capacity for 20 1-pint regular mason jars or 7 1-quarts. Quality aluminum alloy natural finish with stay-cool grips.

OUR REGULAR LOW PRICE 69.95 EACH
VICTORIAN DAYS SALE 56.00

KITCHEN BOARD
BARIBO MAID 8"x10" hardwood utility kitchen board for cutting bread, meats, fruits, vegetables or cheese, etc.
VICTORIAN DAYS SPECIAL 1.00

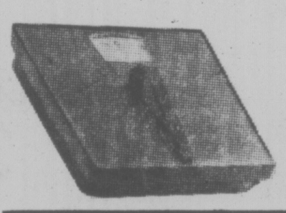

BATHROOM SCALES
Baked enamel base with self-adhesive vinyl mat and carrying handle. Choose from WHITE, GOLD or AVOCADO. Regular 9.95 each.
VICTORIAN DAYS SALE 7.00

ELECTRIC KETTLE
TOASTESS 2-quart stainless steel body electric kettle with HARVEST GOLD trim and attached cord.
VICTORIAN DAYS SPECIAL 12.00

MAYFAIR GIFT SET
9-Piece WEAREVER aluminum cookware set — polished aluminum base with COPPERTONE covers. 9-piece set — 40-oz., 80-oz., 120-oz. saucepans with covers, 200-oz. dutch oven with cover and 10" open skillet.

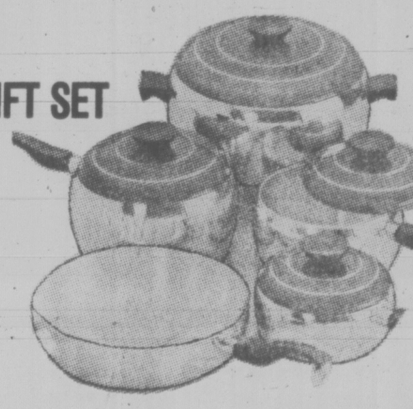

REGULAR 64.95 SET
VICTORIAN DAYS SALE..... 50.00

G.W.G. SCRUBBIE VESTS
OLD VICTORIAN DAYS SAVINGS WERE NEVER THIS GOOD!
SCRUBBIE 14-oz. prewashed denim vests — 2 styles to choose! A 2 pocket fitted vest with snap-front or a belted back snap front styled vest. Men's sizes 32-44.
VICTORIAN DAYS SPECIAL EACH 2.00

DACRON II SLEEPING BAG
SAVE 10.95!
PATHFINDER — 3-lb. DACRON II fill — Cut size 36"x80" with deluxe NYLON/COTTON two color outer shell, 100% cotton flannel lining, storm welt and full zipper. A deluxe warm bag.
REGULAR 36.95 VICTORIAN DAYS SPECIAL 26.00

GARDEN SHOVELS
Your choice of four popular shovels at 1 LOW PRICE EACH! D handle or long handle round mouth shovel or D handle or long handle square mouth shovel for gardening etc.
VICTORIAN DAYS SALE EACH 5.00

9x12 TENT
SAVE 19.50

Western Tourist tent by WOODS — STEEL OUTSIDE FRAME — green canvas walls, yellow roof with sewn in polyweave floor and zippered "D" door. Our regular low price 99.50.
12 ONLY VICTORIAN DAYS SALE 80.00

FREE PARKING
CAPITAL'S LARGE PARKING LOT

CAPITAL
1900 STORE STREET
385-9703
IRON & METALS LTD.
5-27

Flick of Wrist Keeps You Afloat

AROUND OUR SHORES
pat dufour

A British design engineer who had his pleasure craft sink under him in the Thames River has come up with a gizmo that could prevent a repeat performance by other boaters.

It's an emergency hull patch, manufactured by Damage Control Gear U.K. Ltd., the company owned by the hapless boater.

He must have done a good selling job because all the Thames River patrol boats now carry them on board.

Bob Coak of 1921 Jeffree has the Vancouver Island agency for these "subrellas" and gave me a demonstration this week.

It has an aluminum arm that is pushed through the hole. At the other end is a strong nylon covering that has been soaked in PVC (poly, vinyl, chloride). The covering can be secured into place, flat against the hull, with a flick of the wrist and a pull. Then the arm is secured inside the boat.

The subrella can pass through a 2½ to 3½" hole from the inside or ½" from the outside. It comes int its own nylon carrying bag and is available in two sizes, a 12-inch-square patch selling at $62 and an 18-inch one, $72.

The smaller size is recommended for boats up to 28 feet while the larger one is suggested for boats up to 45 feet.

The subrella appears to be the outside. It comes in its just like the self-inflating liferafts all Swiftsure boats must carry. You hope you'll never have to use it but it could be worth a fortune in an emergency.

★ ★ ★

The Royal Victoria Yacht Club will resume its Wednesday night series this week, racing getting under way at 6:30 p.m.

For the Cal 20 crews it will be a tune-up for the national championships, to be held at Cadboro Bay the following weekend (June 4-5).

George Lewis reports two crews will be arriving from both Portland and San Francisco to compete in chartered boats. The three top Canadian crews will be eligible to compete in the Cal 20 Association championships, to be held in San Francisco in July.

The championships are open to all Cal 20 owners in the area. Those interested should get in touch with Harry Marshall by Monday. His number is 384-1961.

★ ★ ★

The Turkey Head Sailing Association has series racing again on Tuesday, Starting at 6:30 p.m.

Soren Isbrand's Danish Pastry was first over-all this week. She edged out Randy Carter in Crazy Jane, Gary Cooney in Sunshine, Ron Saunders' Irrawaddy, Ed Cushing's Alouette, Lary Shorter's Kila Kila, George Cesarec's Galeb and William Mottram's Maple Sea.

The 420 fleet of the Esquimalt Squadron, Canadian Forces Sailing Association, will also have series racing on Wednesday. Winners last time around were Mike Wyeth, Tora Thyvold and Betty Andrews.

The RVYC's Thunderbird fleet had a great sail last Saturday in the annual Cadboro Bay-Bedwell Harbor Totem Cruise-Race. The favorable wind gave the boats a romp down Haro Strait, all on one tack. John Booth's Umpka won the race, runners-up being Gerry Porter's Sunshine and Glen Higgins' Freeway.

Sailors and others who cannot be out there racing in this weekend's Swiftsure and Juan de Fuca classics can still get a taste of what it's like through a display of pictures at the Maritime Museum in Bastion Square. In both color and black and white, the display has 92 pictures taken by Jim McVie, veteran Swiftsure photographer.

The museum is open 10 a.m. to 4 p.m. on Saturday and from noon to 4 p.m. on Sunday. If you're too busy keeping track of your favorite boats, the display will be at the museum for another couple of weeks.

★ ★ ★

SHORT TACKS — CFAX Radio announcers will have a new wrinkle in their coverage of his year's Swiftsure. Besides covering the race with their own boat and an aircraft, they have also enlisted the services of Datatech Systems Ltd. so they'll be able to report corrected times almost instantaneously.

'Nuts in May' Rally

Victoria Motorcycle Club will be holding its third annual "Nuts In May" road rally starting at 9:30 a.m. Sunday from the McDonalds parking lot on the corner of Shelbourne and Cedar Hill.

The route will cover approximately 200 miles of paved road on Vancouver Island and the competition is open to anyone with a motorcycle.

Shawnigan Lake Regatta Saturday

Approximately 400 competitors representing some 10 clubs and five schools will be on hand for the 16th annual Shawnigan Lake Rowing Regatta on Saturday.

There will be a total of 46 races with the first one off the mark at 8.15 a.m.

Entries have been received from various parts of British Columbia, Alberta, Washington and Oregon.

Minor Baseball

LITTLE LEAGUE
Hampton Majors
H. A. Ormeston 9, Saanich Kiwanis 7.
Hampton Minors
Sandy's Auto Wreckers 13, Metro Toyota 9.

Hockey Player Placed on Probation

WILLIAMS LAKE, B.C. (CP) — Brian Toll, a player with Prince George Mohawks of the Cariboo Intermediate Hockey League, has been given a conditional discharge and placed on six months probation after being found guilty in provincial court of common assault. Toll, 24, pleaded not guilty. Toll was charged after a 13-year-old boy spectator was hit over the head with a hockey stick during a game in January.

TECHNOCRACY INC.
Presents
"DESIGN FOR SURVIVAL"
A Public Lecture by
ARVID PETERSON
Norway House
1110 Hillside Ave., Victoria.
SUNDAY, MAY 29
2:30 P.M.

ALBERTA
NO PROVINCIAL SALES TAX! BOOMING, DYNAMIC, RICH ECONOMY has thousands of high income jobs begging for qualified people. WE NEED YOU. GET THE FACTS TODAY — send $8.95 for 72-page book to: "ALBERTA CAREER", 920 - 9 Avenue, S.W., Calgary, Alberta T2P 1L8. (This is a private non-government publication).

AT EMPRESS
Ken Alger

Ken has been a member of our sales staff for the past 17 years and has been in the General Motors Honor Club for 15 of these years. For the past 5 years, Ken has achieved the highest possible level of Grand Sales Master and has been one of our most successful salesmen. Ken wished to thank his many customers for their past support and looks forward to serving them again in the future.
5-27 EMPRESS PONTIAC, BUICK, GMC
2867 Douglas St. at Topaz

I Didn't Know That BUT IT'S TRUE
HASTINGS APPLIANCE PARTS and SERVICE CO.
2100 DOUGLAS ST. 386-7734
2006 OAK BAY AVE. 598-3011
These are some of the things we service:
GARBURATORS I.S.E. and Waste King
DISHWASHERS Admiral Amana Roper Frigidiare Inglis Waste King
WASHERS REFRIGERATORS RANGES DRYERS Admiral Amana Frigidaire Speed Queen Hoover G.E. Whirlpool Viking Inglis
VACUUMS Kirby Compact Filter Queen Hoover Kenmore Baycrest Viking Eureka and your make Bags, Belts, Brushes, Hoses, Tools
COMMERCIAL VACUUMS Pullman Black & Decker Tornado Advance Dustbane Premier Hoover
PULLMAN BUILT-IN SYSTEMS
TOOLS Black & Decker
LAWN MOWERS Electric Black & Decker G.E. Sunbeam
SMALL APPLIANCES Irons Kettles Fry Pans Toasters Mixers Waffle Irons Heaters Hot Plates Lamps etc., etc.
5-13 TRY US FOR ANYTHING!

LAST 4 DAYS
PLAIN CRAZY PRICES
We need the space. Rather than send the used vehicles to the Auction . . . we are offering them to you at PRICES YOU WON'T BELIEVE
These are not "As Is" units but reconditioned and safety tested and they carry the G.W. Warranty
IF YOU DON'T LIKE OUR PRICE— NAME YOUR OWN DEAL!
20 TRUCKS — BRAND NEW
18 VANS — BRAND NEW
1977 DODGE PICKUPS In stock and ready to go! Ex. Stock No. 7211. 1977 Dodge D100 Sweptline $4288
1976 DODGE ONE-TON FLAT DECK With tool shed. $5975
1976 DODGE D100 14,329 miles, 4-speed, steel overhead rack. $3988
1977 DODGE VANS Various prices and options. Ex. Stock No. 7043 ..... $4888
1975 DODGE D200 Loads of options inc. Power steering, power brakes, etc. $5575
1975 DODGE RAMCHARGER 4x4 36,677 miles, automatic, radio, bucket seats, console, rear seat, etc. $5888
1975 FORD THUNDERBIRD 33,864 miles, beautiful car with all the options you want. $5988
1974 DODGE CLUB CAB Canopy, 25 000 miles, automatic, radio, etc. $3888
1975 OLDS CUTLASS SUPREME 2-door hartop factory air conditioning, power windows plus other power otpions. $4488
1974 TOYOTA HILUX PICKUP Only 29,569 miles, radio, 4-speed .. $2488
1975 DODGE D200 POWER WAGON Adventurer model with canopy, only 19,101 miles, automatic, etc. $5888
1974 DATSUN STATION WAGON Crocus yellow, black bucket seats, 4-speed. A real bargain. $2488
1975 BUICK CENTURY 2-DOOR HARDTOP Power steering and brakes, factory air conditioning. $4488
1976 CHRYSLER CORDOBA Facotry air conditioning, cruise control, plus many other options, only 22,000 miles. $5988
1973 CHEVROLET CAPRICE 4-door hardtop, power windows, vinyl top, power steering and brakes, etc. $2777
1973 PLYMOUTH SEBRING PLUS Bucket seats, consol, automatic, only 43,000 miles — SHARP $2988
1975 PONTIAC FIREBIRD Power steering and brakes, spoiler, radio, etc. $4788
WE LEASE EVERYTHING WE SELL
BANK FINANCING
NO DOWN PAYMENT O.A.C.
LAST OF THE 76s
BRAND NEW 1976 ARROW HATCHBACK $3888
DEMO—1976 DODGE COLT 4-DOOR AUTOMATIC $3888
DEMO—1976 DODGE ARROW G.T. $4088
VICTORIA DODGE CHRYSLER
819 YATES 384-8174

WHERE WERE YOU ON MAY 23, 1844?
...when the world came to an end!
THOUSANDS WAITED
On May 23, 1844, tens of thousands of people from every walk of life... bankers, housewives, merchants, farmers, poets, scientists, believers and cynics... expectantly waited for the end of the world. It was the climax of that incredible period, 1830-1850.
CRACKPOTS OR VISIONARIES?
Were these simply misguided dreamers, religious zealots, or visionaries who really knew something?
Obviously, the world didn't end on May 23, 1844. Or did it?

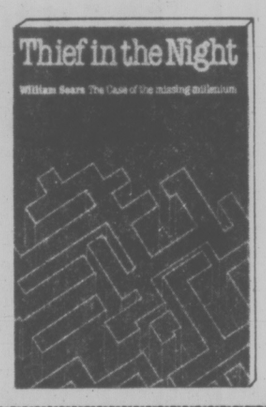

AVAILABLE AT THE FOLLOWING BOOKSTORES:
•EATONS BOOK STORE, Eatons
•WOODWARDS BOOK STORE, Mayfair Mall
•BOROGROVE BOOKSHOP, 10 Centennial Square
•BOLENS BOOKS, Hillside Shopping Centre
•SOOKE BOOK EXCHANGE, Sooke

HAVE A RACY WEEKEND WITH C-FAX 1070
With our boats and planes and team of experts, the Victoria Airforce gives you the most comprehensive coverage of Swiftsure 77. Day and night, start to finish, C - FAX will know where the boats are. So you will too. Stay tuned.
Keep this grid chart to plot progress. Numbered sectors will show you the position of boats as we announce them throughout the race.

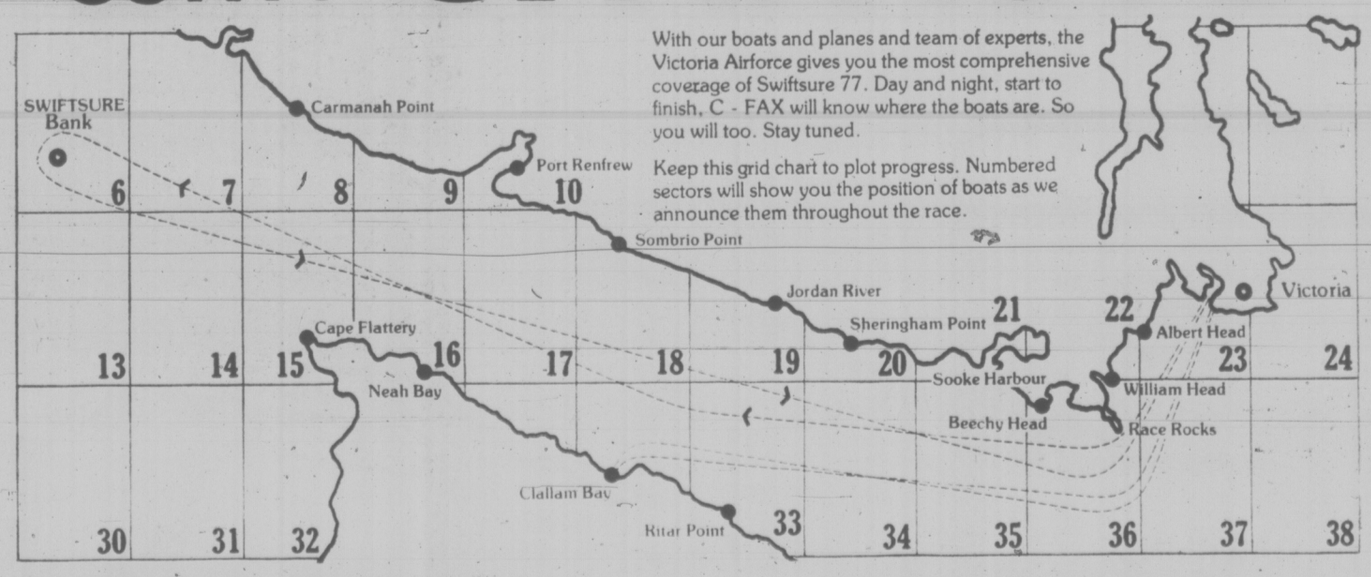

Continuous coverage with computerized winner predictions.
Our anchor desk will be linked with a Datatech computer to project winners first. A C - FAX exclusive to keep you ahead of the race.
presented by
Color Your World
Paint and Wallpaper
479 Burnside East 1561 Hillside
The Swiftsure Sailing Classic on
C-FAX 1070

FIELD DAY TIME AT GORGE VALE

Two experienced Vancouver-area campaigners — Marilyn Paimer of the Marine Drive course and Flo McFall of Quilchena — will be among the favorites for low-gross honors in the annual South Vancouver Island Ladies' Field Day, which is scheduled Sunday at Gorge Vale Golf Club.

Eighty-eight pairs, including contestants from Seattle, are entered in the event, a better-ball handicap competition that will start at 8 a.m.

FIRST TEE

8:00 a.m. — J. Mitchell (GV), M. Cross (GV), F. Tickner (BH), L. Taylor (BH).
8:07 — D. Churchill (GV), V. Kerr (RC), M. McGowan (Met), M. Sylvester (Met).
8:14 — B. Kipp (GV, L. Collins (GV), R. Peake (PL), A. Waterfield (PL).
8:21 — M. Glaum (GV), S. Burnip (GV), M. Wilinski (Sey), D. McGregor (Sey).
8:28 — D. Frampton (GV), I. Seal (GV), J. Marykuca (CH), J. Cryderman (CH).
8:35 — G. Gilmore (GV), C. Marshall (GV); K. Rickinson (RC), M. Sielck (RC).
8:42 — G. Rapp (GV), L. Robertson (GV), B. Hancock (CR), L. Stuart (CR).
8:49 — R. Roberts (GV); D. Smith (GV); N. Pearson (Nan), F. Thompson (Nan).
8:56 — S. Roberts (GV), M. Johnson (RC); J. Hudson (Chill), M. Phelps (Chill).
9:10 — D. DeGirolamo (GV), S. Naysmith (GV); F. McFall (Quil), M. Palmer (MD).
9:17 — H. MacGregor (MD), P. Phillips (MD), D. Leighton (Quil), C. Brett (Quil).
9:24 — N. Moody (GV), P. Jacobsen (GM), A. Hemmingsen (Sey), R. Plovesan (Sey).
9:31 — I. Horne (U), J. Turner (GV), M. Hamilton (Nan), B. Cone (Nan).
9:38 — S. Thompson (RC), R. Thompson (RC), J. O'Connor (Nan), B. Hanna (Nan).
9:45 — J. Smith (GV), J. Moore (CH), K. Dick (Com), I. Travnor (Com).
9:52 — M. Green (GM), E. Hay (GM), E. Jackson (Nan), J. Fall (Cow).
9:59 — J. Dickson (V), B. Forgie (V); I. Plaxton (GV), E. Ryan (GV).
10:13 — T. Young (BH), I. Nyberg (BH), J. Petrie (M.B.), S. Del'Harwood (MB).
10:20 — V. McKeown (GV), J. Parsons (GV), A. Mather (Nan), A. Field (Nan).
10:27 — A. Castle (GV), E. Clairmonte (GV), J. Manzer (Nan), A. Drdul (Nan).
10:34 — O. Proudfoot (RC), I. Holland (RC), M. Zaruk (Com), M. Whittle (Com).
10:41 — E. Albrecht (Com), B. Robinson (Com), L. Hemmons (CH), H. Heiler (CH).

TENTH TEE

8:00 a.m. — P. Ott (GV), A. Mitchell (GV), S. Bendall (CH), S. Sutherland (CH).
8:07 — M. Stubbs (RC), R. Duncan (RC); M. Law (GV), P. Aason (GV).
8:14 — E. Sargent (GV), D. Robinson (GV), F. Johnston (Met), C. Webber (Met).
8:21 — L. Smith (GV), M. Feichner (GV), B. Law (Met), I. Allen (Met).
8:28 — H. Wilson (GV), M. Wakelin (GV), M. McCold (RC), N. Morton (RC).
8:35 — T. Bennett (GV, V. Kirkham (GV); M. Irwin (PL), P. Cartwright (PL).
8:42 — N. Lee (GV), K. Chinn (WS); M. Davison (RC), K. Hamilton (RC).
8:49 — D. Baudais (Com), M. Shaw (GG), E. McLeay (Nan), J. Carson (NAN).
8:56 — B. Robinson (BG), B. Thomson (BG); S. Elliot, (BG), E. McMillan (BG).
9:10 — I. Blunt (GV), P. Matthews (GV); S. Chase (CR), A. Kasdorf (CR).
9:17 — E. Saunders (GV), B. Ricketts (GV); T. Newman (CR), J. Reist (CR).
9:24 — L. Budden (COW), V. Forward (COW); E. Thompson (RC), S. deBelleteuille (RC).
9:31 — P. Derry (RC), F. Chapman (RC); B. Breffitt (UP), K. Tribe (UP).
9:38 — E. McCormick (RC), D. Brunsdon (RC); J. Kerrome (COW), C. GILES (COW).
9:45 — R. Cuppage (RC), E. Wondra (RC); M. Lindo (COW), N. Monroe (COW).
9:52 — J. Perry (FV), L. Addie (FV), J. Thornton (GV), A. Kelly (GV).
9:59 — M. Sluggett (GM), M. Twite (GM), L. Thorsen (Nan), M. Danielson (NAN).
10:13 — K. Maftechuk (CH), M. Kirk (CH); G. Green (GM), I. Tyre (GM).
10:20 — J. Sarkissian (GV), C. Ferguson (GV); F. Thulin (CR), A. McIvor (CR).
10:27 — J. Stokes (RC), N. Montgomery (RC); F. Kirker (GV), B. Stevenson (GV).
10:34 — S. Reid (GV), B. Lundgren (GV); K. Craig (RC), T. Bycal (RC).
10:41 — B. Noble (CH), R. McKay (CH); J. Morrison (GM), A. Gillespie (GM).

Moryson Defending Cedar Hill Open Golf Title

A field of 38 professionals, including defending champion Tom Moryson of Vancouver, and 194 amateurs is to tee off Saturday in the annual Cedar Hill Open golf tournament.

The two-day, 36-hole tournament will wind up Sunday.

Saturday's draw:

6:30 Mike Parker (V), Jeff Jones (G.V.), Bert Barker (C.H.), Kerry Taylor (C.H.);
6:37 John Cariou (C.H.), Gary Kelly (R.C.), Ian Anderson (C.H.), Tom Graham (C.H.);
6:45 Jacob Kuyvenhoven (C.H.), Jerry Jarmie (G.V.), Howard Tripp (C.H.), Tom Maftechuk (U.);
6:52 Bill Bond (C.H.), Lloyd Stevens (C.H.), Mike Bolton (C.H.), Ted Wright (Met.);
7:00 Max Miller (R.C.), Geo Macdonald (B.H.), Greg Ward (Cow.), Ray Rombough (C.H.);
7:07 Kerry Davies (R.C.), John Gowan (G.M.), Don Singlehurst (R.C.), Dave Goulding (C.H.);
7:15 Glen Barlow (R.C.), Doug Bailey (Kel), Mark Taylor (V.), Don Page (B.G.);
7:22 Don Mainwaring (R.C.), Stan Gallop (Nan.), Reg Hoardley (C.H.), Stu Keening (Cow.);
7:33 Kevin Worth (R.C.), Norm Haskell (R.C.), Sean Murphy (C.H.), Bob Gavin (V.G.);
7:37 Don Gallop (Nan.), Steve Goulding (C.H.), Rick Bourque (C.H.), Ed Ostachowicz (Ard.);
7:45 Al Robertson (G.M.), Jim Ferguson (C.H.), Jason Ferguson (Golf), Jim Cook (C.H.);
7:52 W. Thorsen (Nan.), John McBroom (Macafb), Al Davies (C.H.), Chet Kuazawski (M.D.);
8:00 Howard Allan (C.H.), Pat Query (Macafb), W. McLeay (Nan.), T. Thompson (Nan.);
8:07 Tony Ritchie (C.H.), John Tyron (E.C.), Rob Gracie (V), Bob Malcolm (R.C.);
8:15 Jack Anderson (C.H.), Craig Lawrence (C.H.), O. Verpe (C.H.), Fred Zaruk (Com.);
8:22 Mike Kelly (C.H.), Fred Norsworthy (C.H.), Jim Salt (R.C.), Kelly Oulton (C.H.);
8:30 Red Phillips (V.G.), Dave Howe (G.V.), Paul Harris (V.), Dave Anderson (V);
8:45 Brad Strome (C.H.), Jim Parry (C.H.), Ray Harrington (C.H.), Ron Ferguson (C.H.);
8:52 Geo. Barnes (C.H.), Glen Stangen (C.H.), Dan McClintick (C.H.), Bob Coates (C.H.);
9:00 Dave Thera (C.H.), Jack Krumweide (C.H.), Bill Finlay (C.H.), Gil Sluggett (G.M.);
9:07 Lanny Sawchuk (U.), Gary Ebert (C.H.), Ray Saxon (G.M.), Fred Worthington (C.H.);
9:15 Renart Wiessel (G.V.), Dave Faymor (V.G.), Bing Chew (M.D.), Ed Varga (R.C.);
9:22 Walter Spaven (C.H.), John Dempsey (C.H.), Ted Pearson (Nan.), Stu Wallace (B.H.);
9:30 Murray Law (Com.), John Girard (C.H.), Stu Winchester (Com.), Kenn Morgan (C.H.);
9:37 Alex Forward (Cow.), Don Norbury (G.M.), Pat Lee (G.V.), Jim Girard (C.H.);
9:45 Greg Barnes (C.H.), Rob Ferguson (G.V.), John Gentile (P.M.), Brian Sluggett (G.M.);
9:52 B. Gammon (G.V.), Eric Evans (Q.), John Mshovlic (R.C.), Carl Ovcharick (G.M.);
10:00 Roger MacGillivary (B.M.), Mike Loftus (Cal); Bob Bater (C.H.), Doug Grove (C.H.);
10:07 Howie Webb (C.H.), Mark Severson (G.S.), Tony Leferve (Cow.), C. Leendersteen (C.H.);
10:05 Rick Gibson (C.H.), Ron Forbes (C.H.), Hugh Paterson (Sey.), Leo Holoway (Sey.).
10:22 Dean Corke (C.H.) Kurt Cranbois (M.M.) Fred Cox (C.H.) Robert Morrison (M.G.);
10:30 Larry Haddock (M.D.) Stan Burt (V.G.) Miles Desgardnais (V.G.) Ralph Pearce (V.G.);
10:45 Jame Elbrecht (Com.) Ron Sallis (G.M.) Ian Logan (C.H.) Dan Soberg (C.H.);
10:52 Darryl Burnett (R.C.) Dean Archer (C.H.) Richy Rothermal (R.C.) Norm Wallace (U.);
11:00 Sid Chappell (C.H.) Parry Carrigan (R.C.) Bob Soberg (C.H.) Gord Rawnsley (C.H.);
11:07 Rob Wilson (C.H.) Mike Smith (C.H.) Bob Bell (G.D.) Wally Miles (S.Q.U.);
11:15 T. Wenn (BM) N. Dalziel (MacAFB) Jim Nolan (M.G.) Mark Lunderman (G.D.).
11:22 Ian Jesney (C.H.) Bert Higgs (G.M.) Jack Patterson (Pow) Larry Ware (U.);
11:30 Roy Kirby (G.V.) Chuck Berry (Quil) Jim Doran (B.H.) Jamie MacGregor (C.H.);
11:37 Lyle Crawford (G.V.) Geo. Ferguson (C.H.) Greg Trevor (R.C.) Sy Branoolini (P.G.);
11:45 Mike Cook (C.H.) Lorrie Milligan (G.E.) Sandy Smith (Quil) Mike Fowles (V.);
11:52 Geo. Murphy (G.V.) Jay Barclay (P.M.) Lance McGregor (M.D.) Bruce Lewis (Com.);
NOON Keith Westover (M.D.) Garry Gil (Cow.), John Clarkson (EB) Harry Kirkpatrick (Quil);
12:07 Don Gowan (G.M.) Rick Truman (U.) Doug McGlimpsey (L.V.) R. Hollick (G.M.);
12:15 W. Clark (P.M.) Mike Jones (PM) Larry Moore (Nan) Frank Baylik (Del);
12:22 Charley Maxwell (SQU) Dan MacDonald (G.V.) Gord Rands (U) R. Senetcko (Glen);
12:30 Phil Scot (GM) Ross Logan (Qual) Dave Donaldson (G.V.) Marty Richards (G.M.);
12:45 Mike Gray (U) Hal Jacobsen (GM) Reg Effa (G.M.) Bill Coupar (C.H.);
12:52 Fred Kato (Miss) Dave Mick (G.V.) T. Rippon Jr. (Cap.) K. Swetman (G.M.);
1:00 Pete Moretti (R.C.) Stan Crocker (R.C.) Harry White (M.D.) Brian Gandy (R.C.);
1:15 R. Willey (H.C.) Norm Boden (M.M.) John Fraser (G.V.) Bruce Rands (U);
1:22 D. Robb (W.G.) Joe Jeroski (FV) Sid Dahl (Com) T. Whittle (B.G.);
1:30 Art Lilly (Quil) Jerry Patterson (B.G.) Bill Greatrex (Kerr) J. Wickstrom (M.G.);
1:37 Terry Wiens (WG) Rick Baker (Mus) Jack Westover (G.V.) Norm Jackson (Nan);
1:45 Rick Leisen (WG) Doug Mahovlic (V) Jason Paukkunen (MG) S. Keenlyside (P.G.);
1:52 Norm Reid (VG) Ron Cush (C.H.) Lyle Crawford (C.H.) Lorrie Lyons (P.Q.);
2:00 Jim Rutledge (C.H.) Tom Moryson (PM) Bob Young (Cow) John Morgan (U);
2:07 Bob Cox (RS) Dave Barr (Kel) Bill Wakeham (Cow) Bob Hogarth (Col.).

Two Share U.K. Lead

SANDWICH, England (AP) — Peter Oosterhuis of Britain and Andries Oosterhuizen of South Africa held the lead in the $85,000 British PGA golf championship over the Royal St. George's course Thursday. Both turned in one-over-par 71s following Wednesday's 69s for two-round totals of 140.

Severiano Ballesteros, of Spain, who also shot a first-round 69, ballooned to a 77 for an aggregate of 146. American Tom Watson also turned in a 71 for 149. Veteran Arnold Palmer was at 144 after a 71 and Gene Littler, who opened with an 80, shot 79 for 159. George Burns had a 76 for a total of 146 and South Africa's Gary Player also shot 76 for a 147.

"We have all your garden needs."

ATTENTION GARDENERS!

Pendula BEGONIAS
Ideal for hanging baskets 65¢ each

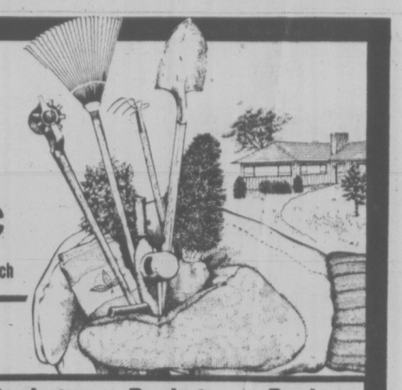

OPEN FLATS 4 dozen 3.49

BEDDING PLANTS 60¢ Pack or 8/4.50

Baskets — Baskets — Baskets 3.50 and 5.95

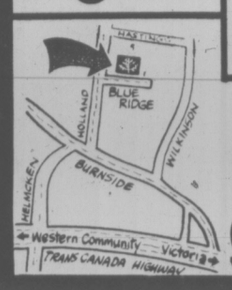

"OPEN 7 DAYS A WEEK"
Mackintosh greenhouses
1376 Blue Ridge Rd. off Holland
OPENING HOURS: 9-5 p.m. Every day
5-27

RACE ENTRIES

EXHIBITION PARK

VANCOUVER — Overnight entries for Saturday's thoroughbred racing program at Exhibition Park follow:

FIRST RACE — Claiming, $2,000, for three-year-olds and up, six and one-half furlongs.
Jack N'Ginger (Mena) 122
Mr. Tom Thumb (Brownell) 119
Pacific Rim (LeBlanc) 122
Clintavon (Wolski) 119
Teddy Bear D (Skinner) 119
Charlie George (Manning) 114
Lite Whitenin (Loseth) 116
Choice Lad (Johnson) 122
Silver Waters (no rider) 117
Hustling Prince (Carter) 117
Also eligible:
Monashee Kid (Peichoto) 119
Pinch Bottle (Carter) 119
Beachcomber Nick (Loseth) 119
Freman (Cuthbertson) 119

SECOND RACE — $2,900, for two-year-olds, Canadian, nursery course.
Splinters (Mena) 120
Tuff To Bluff (Cuthbertson) 120
Mahanni (Carter) 120
Harpoon (Loseth) 120
Lucky Canuck (Brownell) 115
Prince Chimo (Peichoto) 120
Silent Mariner (Skinner) 120
Freely Stride (Smith) 115
My Son John (Johnson) 120

THIRD RACE — $2,000, for three-year-olds, six and one-half furlongs.
Majestic Monarch (Bray) 115
Igor (Stein) 115
Oscar Winner (Johnson) 120
Quin Chakoo (Cuthbertson) 115
Fairbridge (Loseth) 115
Early Breeze (Krasner) 115
Whipshot (Skinner) 115

FOURTH RACE — Claiming, $2,700, for three-year-olds, six and one-half furlongs.
Trovashra (Carter) 115
Utmost (Cuthbertson) 120
Dr. Murph (Mazza) 105
Tony's Tatto (Mena) 115
Copper Castle (Manning) 110
Haydn's Choice (Skinner) 115
Bauer Rabbit (Combs) 115
Turn The Coin (Loseth) 115
Alder Bug (Peichoto) 115

FIFTH RACE — Claiming, $2,800, for three-year-olds and up, one and one-sixteenth miles.
Rusty Rouser (no rider) 115
Alder Bounce (Mazza) 108
Mr. Bradley (Manning) 110
Oh Really (Skinner) 122
Kiva Beach (Smith) 118
Hard Choice (Loseth) 115
Frelach (Chabara) 118
World Hero (Stein) 110
Reina Cocina (no rider) 116
Khafare (Wolski) 115
Also eligible:
Lightning Wing (Bray) 115

SIXTH RACE — Claiming, $2,600, for four-year-olds and up, one and one-sixteenth miles.
Cointreaus Prince (Mena) 115
Johnny Two Dance (Peichoto) 118
Glenlyon Mac (Johnson) 113
Run Hope Run (Krasner) 115
Ablakh (Smith) 116
Polatouche (Cuthbertson) 115
Foxy Pirate D. (Stein) 110
Defiant Dude (Loseth) 116

SEVENTH RACE — Allowance, $4,700, for three-year-olds and up, six and one-half furlongs.
Buck On (Fontaine) 111
Lord Hubert (Johnson) 119
Greco Road (Loseth) 119
Lt. Governor (Wolski) 115
North Hand (Carter) 115
Lucky American (Cuthbertson) 115
Hey Handsome (Krasner) 117
Tearing Down (Skinner) 120
Kims Fancy (Stein) 110
Boy Dancer (Smith) 119
Also eligible:
Count The Pearls (Johnson) 115
Hardly Fair (Chabara) 115
Dark Summer (Le Blanc) 119

EIGHTH RACE — Claiming, $5,000, for four-year-olds and up, six and one-half furlongs.
Native Spirit (Smith) 120
Lucky Gary (Skinner) 122
Skyride (Loseth) 119
Appenglow (Krasner) 115
Sinful Pat (Johnson) 116
Astro Comet (Bray) 119
Ole Conkie (Stein) 114

NINTH RACE — The Vanity Handicap, $10,000 added, for three-year-olds and up, one and one-sixteenth miles.
Market Mood (Wolski) 112
Lanny's Sister (Smith) 113
Gypsy Jewel (Stein) 116
Go Peg Go (Loseth) 117
Jennywin (Mena) 112
Little Bit Of Nana (Carter) 115
Title Victory (Skinner) 119

TENTH RACE — Claiming, $2,100, for four-year-olds and up, one and one-sixteenth miles.
Mecapo (Wolski) 119
Collio (Stein) 114
Informer (Chabara) 122
Solar Drive (Cuthbertson 119
Haig Drive (Krasner) 119
Earl Of Surrey (LeBlanc) 119
Poonaward (Peichoto) 119
Garabaldi (Skinner) 119
Mr. Bright Boy 119
Cape Dyer (Loseth) 119
Also eligible:
Did Em Dan (Johnson) 119
Shepherds Run (Chabara) 119
Winspree (Cruz) 119
Jacks Crystal Ball (Cruz) 119

The Happyface Place
We're in business to make you smile

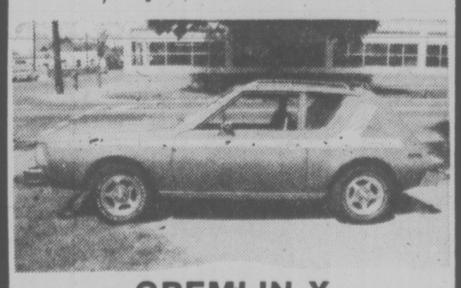

GREMLIN X
1976 GREMLIN X
2-DOOR SEDAN
6-cylinder engine, 3-speed transmission, power steering, power brakes, radio, special tires and wheels. A Sharp Car.
BCAA INSPECTED
$3195
McCALLUM MOTORS
CORNER YATES and COOK 382-6122
(D.L. D0085A)
5-27

Canada Post Postes Canada

You can have better mail service.

The Postal Code. It's the single most important element by which our people can provide efficient mail service for Canadians, well into the 21st century.

However, the Postal Code system has a weak link—you! Because if you don't use it, it's just another system. But if you and everybody else in Canada use Postal Codes, the system will result in the best mail service in the world!

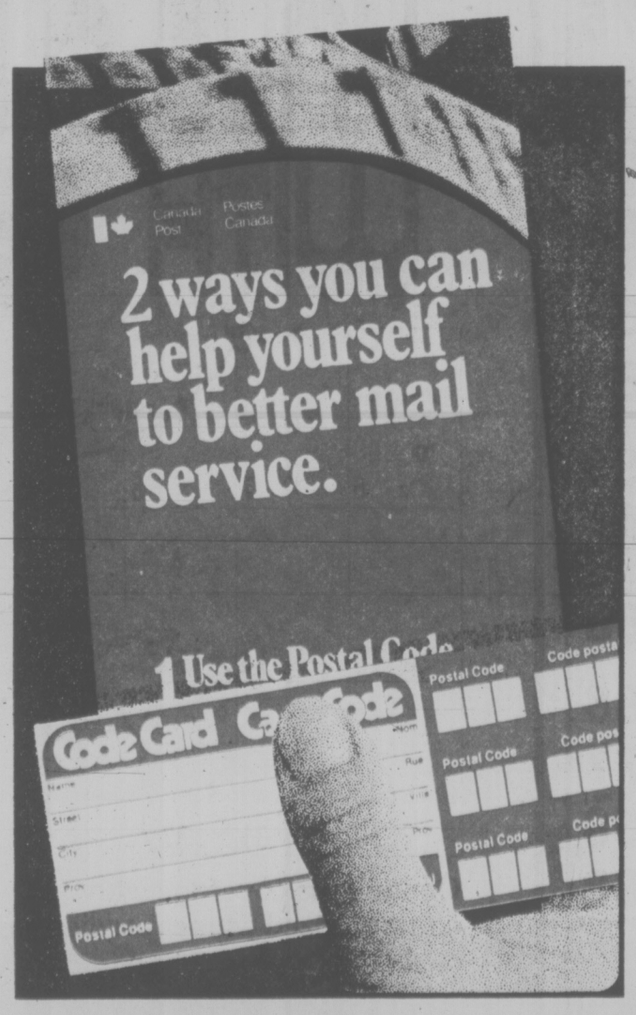

That's why this Postal Code information kit is being mailed to over seven million addresses in Canada.

Its purpose is to make it as easy as possible for you to use Postal Codes, if you're not doing so already, and it contains details about 'dial-a-code', a unique Postal Code information service.

When you receive this kit, please use it! It will help us all have a better mail service.

The Postal Code works... so Code it and Post it.

you TOO can CREATE a masterpiece in WOOD at

international tools 'n Space ltd.

a creative woodworking shop
382-2741 (anytime)
775 LAMPSON ST.
5-16

Canadian Water for U.S.?

LOS ANGELES (UPI) A $50 billion proposal to channel Canadian water to the western and midwestern United States was outlined Thursday before the California Water Resources Association.

The project, the Rocky Mountain Plan, would supply an estimated 12 million to 25 million acre-feet a year through 5,300 miles of aqueduct, according to William G. Dunn, chairman of the association's engineering committee, who conceived the plan.

In addition to furnishing new water supplies, Dunn said, the plan would develop 25 billion kilowatt hours of hydroelectricity and provide reservoir storage of approximately 160 million acre-feet.

The principal source of water would be Alberta's Peace and Athabasca Rivers, tributaries of the Mackenzie River. Secondary supplies would come from the Kootenay and Flathead Rivers and Clark Fork in western Montana.

The water, Dunn said, would be distributed to southern Alberta, Montana, Idaho, Wyoming, Nebraska, Kansas, Colorado, Oklahoma, Texas, Utah, Nevada, California, Arizona and New Mexico.

Included in the proposal is a hydroelectric facility diverting Yukon River waters into the Pacific Ocean at Skagway, Alaska, Dunn said. Electricty from the facility would be carried in a 2,000-mile line to Alberta, British Columbia and the Pacific Northwest.

A west branch of the aquaducts would terminate at Lake Mead in Nevada, Dunn said, and would solve the salinity problem of the Colorado River. It would provide new water supplies to Southern California and Arizona.

An east branch would terminate in Tucumcari, N.M., where it would release water into the Pecos River.

Painter's Lodge Resort

WORLD FAMOUS FISHING RESORT
Box 460 Phone 604-286-6201
Campbell River, B.C. Canada

The ocean at your doorstep. Swimming Pool. Boats, Guides and Tackle. Relax in the quiet surroundings. Daily or Weekly Stay. For a Double:
- Two-Day Stay
- 16 hours of Fishing with Boat & Guide.
- All meals included. $399.00

For further information and Brochures
PAINTER'S LODGE RESORT
P.O. Box 460, Campbell River, B.C.
Canada, V9W 5C1, Phone 604-286-6201.

Name .....
Address .....
Province ..... Phone .....
Name of paper .....

SKYSCRAPER SCALER SEEKING NEW STUNT

NEW YORK (UPI) — Having put the world's second tallest building behind, or rather below him, George Willig — toymaker, mountain climber and skyscraper scaler extraordinaire — says he's not sure what his next stunt will be.

"It was a lot of fun," Willig, 27, said Thursday as he met reporters after being booked for trespassing, reckless endangerment and disorderly conduct.

His alleged crime — mounting the 110-storey World Trade Center with only a couple of homemade climbing devices and his determination not to be denied his conquest.

"The only time I was scared was when I started, because I was afraid I'd get caught before I got going," he said.

With his arms and legs splayed against the sheer face of the 1,350-foot building, Willig made the ascent in about 3½ hours along the window washing tracks cut into the northeast corner of the south tower.

When he cleared the parapet and was hauled atop the roof at 16:04 a.m., thousands of rubbernecks below, many of whom had watched the entire climb, let out a thunderous cheer heard throughout lower Manhattan.

A quarter mile above them, the 5-foot-11, 155-pound Willig, wearing a blue bandana and a multicolored, striped shirt, waved blistered hands at his admirers who clogged the streets below.

Horns blew. "He's up there! He's on top and he's safe!" one man shouted in the street.

Life in the nation's largest city returned to normal.

Police intelligence sources said Willig, who works as a toy designer for the Ideal Toy Co., was a member of an "adventure club" that "has a list of daring exploits they plan to perform."

In addition to the criminal charges, the city's corporation counsel slapped Willig with a $250,000 lawsuit to pay for police and, as it turned out, unneeded rescue expenses.

Robinson's
FREE FISHING LINE
Fill Your Spool (Maximum 250 yds.) with
15 lb. - 20 lb. - 30 lb. or 40 lb. Test
Nylon Fishing Line
ONE DAY ONLY - SAT., MAY 28, 10-4 P.M.
NOW OPEN
WEDNESDAY 9:00-5:30
FRIDAY NIGHT 'TIL 9
NOW AVAILABLE
LIVE FISHING WORMS
In Containers — Bakers Dozen (13) ..... 99¢
Robinson's
1307 BROAD ST. 5-27 385-3429

Carter Defends Korea Withdrawal

WASHINGTON (UPI) — Defending his plan to withdraw American ground troops from South Korea, President Carter said Thursday that Maj. G John Singlaub committed "a very serious breach" of the military command system by publicly asserting that the withdrawal will lead to war.

The president, who abruptly ordered Singlaub removed as the chief of staff of the American military command in Korea, said the general's remarks might encourage North Korea to invade the South and amounted to "an invitation to the world to expect an inevitable war.

"And I certainly don't agree that there is any cause for a war to be expected," he added.

Carter also insisted that in removing Singlaub from the No. 3 military post in Korea he had not "fired" the much-decorated war hero, nor had Singlaub been "chastised or punished" for speaking out.

"He was being transferred to a new position at an equivalent degree of responsibility and stature," the president said. Singlaub's new assignment has not been announced.

Carter spoke during a nationally televised news conference amid other developments in the Singlaub affair, which has focused attention on the president's pledge, first voiced during his campaign, to withdraw U.S. ground troops from Korea over a four to five year period.

At the Pentagon, spokesman Thomas Ross said the joint chiefs of staff were "completely involved" in developing the withdrawal plan and had posed no objections to it.

Cedar Hill
NURSERY and GARDEN CENTER
RE-LOCATION SALE!
WE'RE MOVING
... but ONLY 300 FEET — to 1550 Church Street (immediately behind our present nurseries).
Personal Shopping Only
No Deliveries
WE MUST BE OUT BY JUNE 30th, PLEASE HELP US CLEAR OUR STOCK.
BUY TOP QUALITY NURSERY STOCK AT GREATLY REDUCED PRICES NOW!

OPENING SOON!
BRAND NEW STORE, GREENHOUSE AND NURSERY, WITH AMPLE PARKING.

TERRIFIC BARGAINS
Buy now! Roses, Evergreens, Shade Trees, Flowering Trees, Rhododendrons, Azaleas, Flowering Shrubs, Vines. Also a large selection of Tropical House Plants.

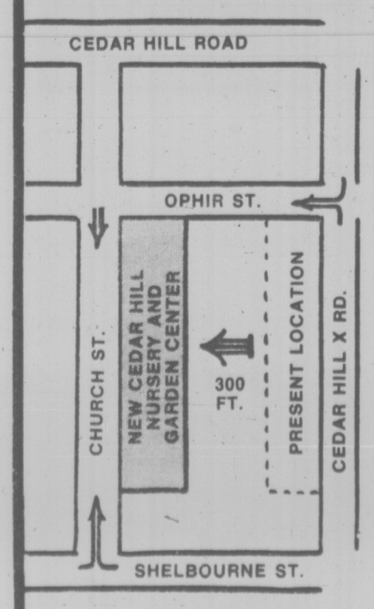

ALL NURSERY STOCK
25% OFF
(EXCLUDING BEDDING PLANTS)

SHOP FOR UNADVERTISED SPECIALS THROUGHOUT OUR STORE AND NURSERY.
WE ARE OPEN 7 DAYS A WEEK
9-5:30 Daily, 10-5 Sundays
CHARGEX
Cedar Hill NURSERY and GARDEN CENTER
AMPLE OFF-STREET PARKING
1551 CEDAR HILL CROSS ROAD
Half Block West of Shelbourne
"Where Your Nurseryman is Your Best Friend"

Missile For Bomber

WASHINGTON (WP) — Key elements of an intended American-Soviet compromise on a partial nuclear arms accord were guardedly disclosed Thursday by President Carter.

"Some constraints" on developing American long-range cruise missiles are contemplated, the president acknowledged, along with "some constraints on the (Soviet) Backfire bomber." Cruise missiles are the greater American technological innovation.

The presidnet revealed that the United States also seeks some offsetting limitation on "very heavy missiles of the Soviets which causes great concern." He said these would be "temporary solutions," for two or three years, "giving us more bargaining time" for deeper arms cuts.

These potential tradeoffs would be included in a protocol to a U.S.-Soviet nuclear treaty running to 1985, based on arms limits set at Vladivostok in 1974, which the Russians seek to confirm.

MUNTZ STEREO CENTRE
FRI.-SAT. ONLY
master charge
VERY LIMITED QUANTITIES
CHARGEX
WHILE STOCKS LAST
NO RAINCHECKS
SUPER SPECIALS
from RCA
from WEA

HALL AND OATES
L.P. 3.22
8 TRACK or CASSETTE TAPE 4.22

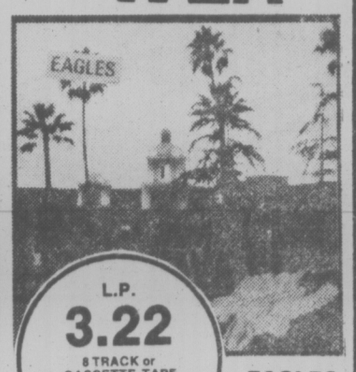
EAGLES Hotel California
L.P. 3.22
8 TRACK or CASSETTE TAPE 4.22

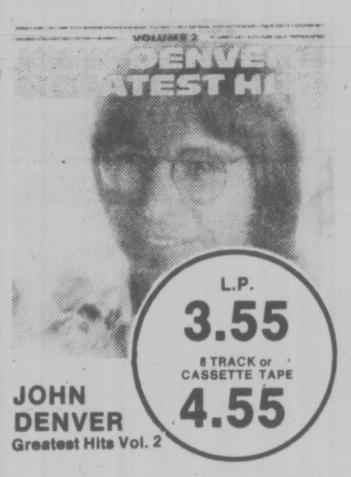
JOHN DENVER Greatest Hits Vol. 2
L.P. 3.55
8 TRACK or CASSETTE TAPE 4.55

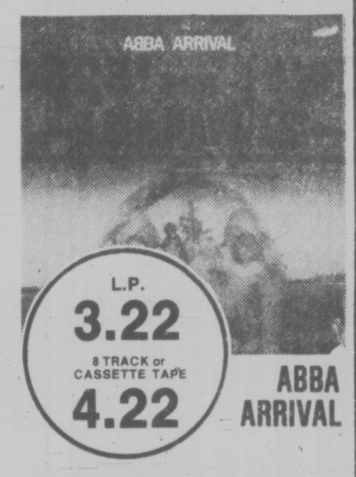
ABBA ARRIVAL
L.P. 3.22
8 TRACK or CASSETTE TAPE 4.22

KC AND THE SUNSHINE BAND Part 3
L.P. 3.55
8 TRACK or CASSETTE TAPE 4.55

ABBA'S GREATEST HITS
L.P. 3.22
8 TRACK or CASSETTE TAPE 4.22

THE BEST OF NILSSON
L.P. 3.55
8 TRACK or CASSETTE TAPE 4.55

FLEETWOOD MAC RUMOURS
L.P. 3.55
8 TRACK or CASSETTE TAPE 4.55

Greatest Hits
L.P. 3.55
8 TRACK or CASSETTE TAPE 4.55

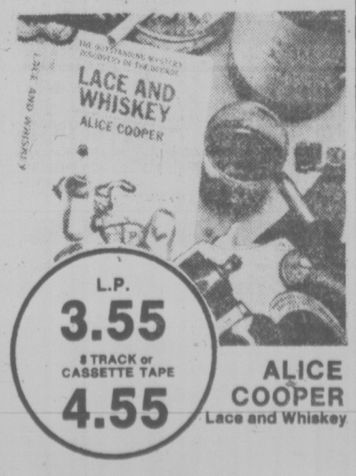
ALICE COOPER Lace and Whiskey
L.P. 3.55
8 TRACK or CASSETTE TAPE 4.55

MUNTZ
5-27
HILLSIDE ONLY 595-2412

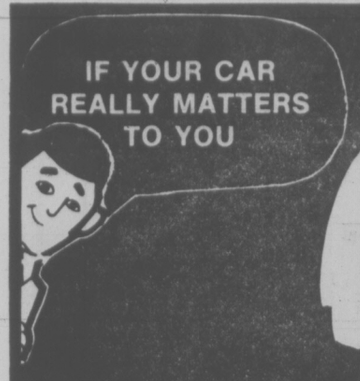

See Us: BEST EVER SELECTION BEST EVER PRICES

OVER 628 CARS — TRUCKS — VANS AVAILABLE

1977 ACADIANS

[Stock No. AC1859] FROM $3484
— 12 AVAILABLE —

1977 ASTRES

[Stock No. AS7124] FROM $3995
—18 AVAILABLE—

1977 SUNBIRDS
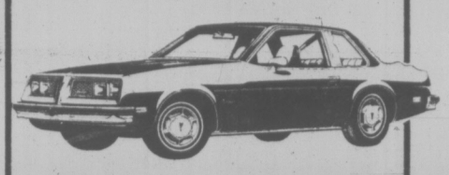
[Stock No. SU7788] FROM $5120
— 8 AVAILABLE —

1977 VENTURAS

[Stock No. VE8556] FROM $5090
—32 AVAILABLE—

1977 FIREBIRDS

[Stock No. F14765] FROM $5974
—48 AVAILABLE —

1977 LEMANS
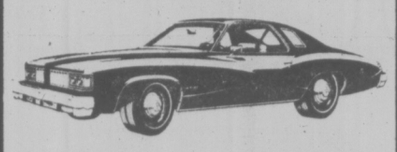
[Stock No. LE5157] FROM $5254
—21 AVAILABLE—

1977 GRAND PRIX

[Stock No. GR 7360] FROM $6418
—14 AVAILABLE —

1977 PONTIACS

[Stock No. PO2802] FROM $6156
—17 AVAILABLE—

1977 SKYLARKS
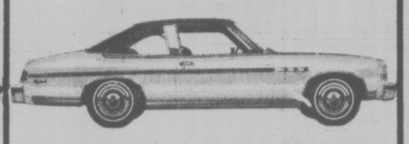
[Stock No. SL3464] FROM $5523
—64 AVAILABLE—

1977 SKYHAWKS
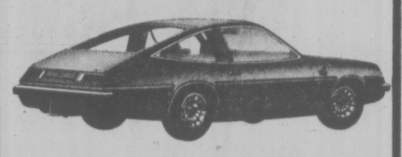
[Stock No. SH2093] FROM $5422
—13 AVAILABLE —

1977 CENTURYS
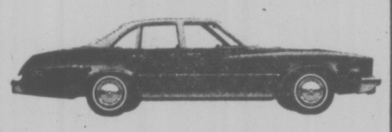
[Stock No. CE6633] FROM $5359
—49 AVAILABLE—

1977 LeSABRES

[Stock No. BU3825] FROM $7480
—26 AVAILABLE —

1977 ELECTRAS
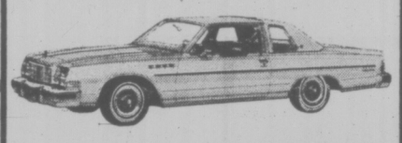
[Stock No. BU5158] FROM $9949
— 5 AVAILABLE —

1977 PICKUPS

[Stock No. YP8946] FROM $4476
— 76 AVAILABLE —

1977 VANS

[Stock No. YV3264] FROM $4998
—59 AVAILABLE—

and..Another EMPRESS First

We give it to you in writing

30-DAY, 100% MECHANICAL GUARANTEE

On "Crown Seal" Used Cars

STOCK NO.

EMPRESS PONTIAC BUICK GMC LTD. — USED VEHICLE WARRANTY CROWN SEAL INSPECTION

YEAR	MAKE	MODEL	SERIAL NUMBER	ODOMETER READ	DATE

At Empress we have always had confidence in the quality of the used vehicles we sell and now to back up that confidence, we are offering the Crown Seal used vehicle warranty.

The Crown Seal sticker identifies our 100% thirty-day total mechanical warranty — and we really mean TOTAL! Any mechanical failure during the warranty period will be repaired at no cost to the customer. Empress pays 100% of the bill, both parts and labor.

Because our highly qualified technicians have already given the vehicle a thorough and complete inspection Empress is able to give every purchaser of a Crown Seal warranty vehicle a warranty certificate and a signed copy of the inspection report.

Stock No. BU7643B
1974 CHEVROLET WAGON
V-8, automatic, power steering, power brakes, radio, air-conditioning. Green outside with all vinyl inside.
$3995

Stock No. F18005B
1972 COMET 4-DOOR
8-cylinder, automatic, power steering, power brakes, radio. Green in colour with all vinyl trim.
$2695

Stock No. 20504-1
1975 LEMANS SPORT COUPE
V8, automatic, power steering, power brakes, radio, blue exterior with sun roof.
$4895

Stock No. B7375A
1975 LeSABRE 2-DOOR HARDTOP
8-cylinder, automatic, power steering, power brakes, radio, blue in colour with all matching interior.
$5295

Stock No. 40570-1
1974 BUICK APOLLO HATCHBACK
350 engine, automatic, power steering, power brakes, radio, green outside with all matching inside.
$3495

Stock No. 70235-1
1974 BUICK RIVIERA
8-cylinder, automatic, power steering, power brakes, radio, air-conditioning, gold outside with all matching inside.
$5995

Stock No. YV1071A
1975 GMC 1-TON VAN
V-8, automatic, power steering, power brakes, radio. Beige exterior with all vinyl seats.
$4995

Stock No. YP2543A
1976 DODGE ½-TON PICKUP
8-cylinder, automatic, power steering, power brakes, radio. Blue outside with all vinyl inside.
$4995

Stock No. PU0074
1973 BUICK CENTURY LUXOS 4-DOOR
V-8, automatic, power steering, power brakes, radio, brown outside with all vinyl trim.
$3795

Stock No. PU0069
1972 BUICK LeSABRE CUSTOM 2-DOOR
8-cylinder, automatic, power steering, power brakes, radio, green exterior with all vinyl trim.
$2695

Stock No. YL4649B
1976 HONDA CIVIC
4-cylinder economy, 4-speed transmission, radio, maroon exterior with all vinyl trim.
$3495

Stock No. 69110E
1976 CAPRI 2-DOOR
6-cylinder, automatic, power steering, radio, silver in colour with all vinyl interior.
$5695

Stock No. YV0161A
1975 FIAT "131S"
4-cylinder, automatic transmission, radio, yellow outside with all vinyl trim.
$4195

Stock No. F13205A
1975 TOYOTA "SR5"
4-cylinder, 5-speed transmission, radio, silver exterior with all vinyl interior.
$4295

ON THE SPOT . . . LOW COST GMAC FINANCING AVAILABLE

Stock No. A2092B
1975 FIAT 128 2-DOOR
4-cylinder, 4-speed transmission, radio, blue outside with all vinyl inside.
$2995

Stock No. YP0378A
1975 TOYOTA "SR5"
4-cylinder, 5-speed transmission, radio, white in colour with all vinyl trim
$4295

Stock No. SL2557C
1973 DODGE COLT
4-cylinder, 4-speed transmission, radio. Yellow outside with all vinyl inside.
$2495

Stock No. YV5683A
1972 DATSUN "510" WAGON
4-cylinder, 4-speed transmission, radio. Red in colour with all vinyl inside.
$2195

Stock No. PU0075
1975 MONTE CARLO
V-8, automatic, power steering, power brakes, radio. Beige exterior with all matching interior.
$4995

SALE HOURS:
Mon.-Thurs.
9 a.m.-9 p.m.
Friday, Saturday
9 a.m.-6 p.m.

EMPRESS PONTIAC-BUICK-GMC LTD

2867 DOUGLAS AT TOPAZ 5-27 (Dealer Licence Number 01227A) **382-7121**

Japan Using Solar Power

family

By ANDREW H. MALCOLM
New York Times

NUMAZU, Japan — Toki Imamura took a very hot bath here today thanks to last Saturday's sun.

Of course, bathing is commonplace throughout Japan. But so too, increasingly, is the everyday use of solar energy.

More than a million Japanese homes already use the sun to heat water for the household. Several dozen new homes and public buildings use solar energy not only to provide hot water but to heat and humidify the entire structure, as well as to cool it. And an array of test structures study even more efficient uses for this natural energy that otherwise falls uselessly on tiled roofs throughout the islands of this nation of 112 million.

So when in the U.S., President Carter recently proposed tax credits and other incentives to encourage 2.5 million American homeowners to turn to solar energy by 1984, his high praise of that underutilized energy drew a chorus of approval from the Ishibashi family, the Yagihara family and executives of the Yazaki Corporation here. And their experiences with solar energy so far provide some insights into what Americans might expect in the near future.

One thing they can anticipate with the commercial advent of solar heating and cooling units is high initial installation costs — about twice those of standard fossil-fuel-burning units.

But once in operation, the solar units have almost no maintenance costs. The householders have also become accustomed to greatly reduced fuel oil bills, not too difficult a task they found, and to some increased neighborhood curiosity over their unusual-appearing roofs.

Solar energy users also find themselves paying closer attention to the weather.

"I don't know much about the mechanics of it all," said Toshiko Ishibashi, a housewife, "but I think it's great. It's so comfortable."

The basic mechanics are simple. The roof is covered with 30 solar energy units 2 meters long and 1 meter wide. The units, covered with standard glass, contain stainless steel tubes coated with dark paint to maximize heat absorption.

Water from a central tank is pumped slowly through these units at the rate of about 18.5 gallons an hour. The warmed water returns to the central tank, where the temperature rises about 4 or 5 degrees centigrade, or about 9 degrees Fahrenheit, for each hour of direct sunlight. A temperature sensor stops the pump when the sun sets or is shielded by clouds.

The central tank, which at the Ishibashi home contains 780 gallons, is insualted by about four inches of glass wool. The hot water from the tank circulates in pipes to warm the floor and is fed past fans to warm the air in the house.

The hot water is also used in a complex heat absorption process to run the air conditioning unit, much like the functioning of North American air-conditioners operated by natural gas. The tank's hot water, which contains anti-corrosion chemicals, is also used to heat a separate supply of fresh water for cooking, bathing and eating.

Solar technicians from the Yazaki Corporation, a world leader in solar heating and cooling, said the unit's water supply would be heated to about 140 degrees Fahrenheit after one full day of sunshine, and to almost 200 degrees Fahrenheit by the middle of the second day.

On the average, the Ishibashis have found, they can go three days without sun before their supply cools enough to trip a supplemental kerosene-fueled water heater.

When their new house was built last year, the entire solar heating installation cost them 4 million yen, or about $13,300 at the exchange rate prevailing then. A comparable standard heating-cooling system would have cost about $6,600. During their first winter, the units saved Ishibashi about $285 in kerosene costs plus an unknown amount in electricity and maintenance. There are no tax incentives for Japanese utilizing solar energy.

Kazunari Miyazawa, a Numazu city engineer, estimates that the 224 solar energy units atop a new ward hall here have saved the city $5,000 in their first year.

Chiyoko Yagihara and daughter Takae check collectors

caveat emptor

What Price for Fibre?

By LYNNE GORDON

In medical circles, dietary fibre is one of the most fashionable and fastest growing areas of research. Some doctors are saying that a high-fibre diet is capable of preventing or curing everything from constitpation, hemorrhoids and colon cancer, to heart disease, obesity, diabetes and schizophrenia.

Before you rush out to buy your bran muffins, stop and listen. Some of these claims are vastly exaggerated. Research is now going on to find out just what fibbre is and what it can and cannot do to promote health. The findings so far indicate that there are different effects from different sources of fibre, and that merely sprinkling a bit of bran on your yogurt every morning won't do anything about the ill effects of diets high in fats, cholesterol and sugar.

How much fibre should be added to the diet? According to nutritionist Zak Sabry, it's difficult to tell. "I'll push my neck out and say four grams of fibre per 1,000 calories would give you a balanced diet." What does this mean in terms of what you put in your mouth? One cup of all-bran cereal contains two grams of crude fibre. Three raw carrots or three apples a day are also good alternatives.

Fibre in the form of bran has received a lot of attention because it is convenient and is available at most supermarkets and health food stores. "But", Sabry told me, "bran is not necessarily the best form of fibre. There are others, for example, fruits and vegetables, apples, celery, green leafy vegetables — these are purer forms than milled bran."

There is nothing really revolutionary in the fibre diet. "What we are really saying is that we need to balance our diet and simply eat more fruits and vegetables. Don't take the simplistic solutions that you may hear in the popular literature," Sabry advised.

your health

By LESTER L. COLEMAN, M.D.

We have three children. All of them get a few infestions during the year. The middle one, 3, seems to have more infections than all the others combined. Could she have some kind of deficiency that the others don't have? — Mrs. G.E.A.

DEAR MRS. A.:

It is not unusual for a 9-year-old child to have six to eight upper respiratory infections during the year, without having any special body dificiency.

Some children may easily pick up infections from other children at school. The number and the severity of infections depend on the child's general health, the time of the year and age group.

Only rarely is a defect in the body's immune system present. Yet more and more physicians are taking advantage of the advances in immunology when recurring infections seem to threaten the health and life of a child. Special tests for anti-body deficiency are now available. After these tests are performed, if there seems to be definite anti-body deficiencies, treatment can be started.

Injections of gamma globulin are very effective where the tests reveal the need.

Advances in immunology have been extensive. Dozens of screening tests can now pinpoint the nature and the severity of abnormal body immunity.

NEED NEW DRAPES?

Call This MOBILE DRAPE STORE "TO YOUR DOOR"

SAVE UP TO 20%
ON MADE TO MEASURE DRAPES
• WE MEASURE THEM • WE MAKE THEM • WE INSTALL THEM

■ FULL RANGE OF FABRICS TO CHOOSE FROM.
■ COMPLETE HOMES A SPECIALTY.
■ EXACT PRICES — NOT JUST AN ESTIMATE.

PHONE US DAY OR EVENING, WEEKDAYS OR WEEKENDS
386-1259
MODEL
MOBILE DRAPE STORE LTD.

• CUSTOM DRAPES
• BED SPREADS
• DECORATIVE RODS
• KIRSH RODS

WE HAVE MANY FIRE RESISTANT MATERIALS IN A LARGE VARIETY OF PATTERNS FOR: HOUSES, APARTMENTS, CONDOMINIUMS, OFFICES, STORES, RESTAURANTS, TRAILERS, BOATS, ETC.

3-3

FOR THE GRADUATE
SEIKO QUARTZ
CHANGING THE WORLD'S STANDARD OF ACCURACY

LARGE SELECTION OF NEW MODELS FOR MEN AND WOMEN. JUST ARRIVED. FROM $150. ONE WATCHMAKER IN PARTICULAR CAN GIVE YOU A WATCH THAT COMBINES ELEGANCE WITH RENOWNED QUARTZ ACCURACY: SEIKO. SEIKO SOLD THE FIRST QUARTZ WATCH, AND NOW OFFERS ONE OF THE WORLD'S LARGEST SELECTIONS. COME IN SOON AND CHOOSE YOUR FAVORITE FROM OUR SEIKO QUARTZ COLLECTION.

Easy Terms
Chargex
MasterCharge

ROSE'S LTD.
JEWELERS
1317 DOUGLAS ST.
Shop Downtown for Best Selection
5-27

CARPETS

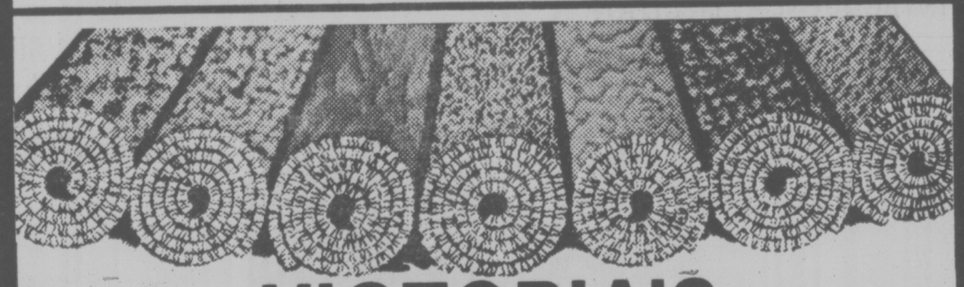

VICTORIA'S LARGEST SELECTION!

• Choose your carpet from over 150 rolls on the floor
• Over 500 remnants in stock
• Builders and contractors welcome

REMNANTS UP TO 60% OFF FULL ROLL PRICES

CARPET YOUR SUNDECK
FROM 2.95 Sq. Yd.

BAYVIEW
Hard-wearing nylon saxony with attached high density rubber pad. FULL VALUE $14.95 Sq. Yd.
GIANT VALUE 12.95 Sq. Yd.

ZODIAC
Nylon shag in bold candy stripe design with attached rubber pad. FULL VALUE $10.95 Sq. Yd.
GIANT VALUE 8.95 Sq. Yd.

CLASSIC
Long-wearing polyester saxony in 8 jewel-like shades. FULL VALUE $13.95 Sq. Yd.
GIANT VALUE 11.95 Sq. Yd.

"If we can't save you money we don't deserve your business."

GOVERNMENT DOUGLAS BAY
ON GOVERNMENT 2 BLOCKS SOUTH OF BAY

5-27

GIANT VALUE CARPET
VICTORIA LTD.
2219 GOVERNMENT ST. VICTORIA 388-6226
DAILY, THURS. AND FRI. 9-9, SAT. 9-5, SUN. 12-5
master charge
CHARGEX

1113 Blanshard Street, Victoria, B.C.

WE HAVE MOVED

WE EXTEND A WARM WELCOME TO COME AND VISIT OUR NEW BRANCH. COFFEE AND TEA WITH DOUGHNUTS WILL BE SERVED.

GIFTS

A. A Silver Wafer will be given to each customer who opens a new Savings or Chequing Account during our three-day Opening — Thursday, Friday and Saturday (limit of one Wafer per customer).

B. A Silver Wafer will be given to each customer who purchases a new, or renews, a Guaranteed Investment Certificate during our three-day Opening. (Limit of one Wafer per customer, per Certificate.)

C. One Ballot will be drawn daily for one $100.00 Savings Account during our Opening, and a special draw will be made at 4:30 P.M. on Saturday, May 28th, for one $500.00 Guaranteed Investment Certificate.

All of Our Customers are invited to come in and fill out a Ballot.

SERVICES

CHEQUING ACCOUNTS
SAVINGS ACCOUNTS
REGISTERED HOME OWNERSHIP SAVINGS PLANS
GUARANTEED INVESTMENT CERTIFICATES
REGISTERED RETIREMENT SAVINGS PLANS
DEFERRED PROFIT SHARING PLANS
INCOME AVERAGING CERTIFICATES

North West Trust COMPANY

Member Canada Deposit Insurance Corporation

The Formula

By NORMAN H. STARK

There may be folks who are meticulous enough to not make droppings when they are painting. But I'm not one of them. My father used to affectionately refer to me as being sloppy, but at least I did paint the screens and storms and received his approval.

Turpentine has always been a good solvent for cleaning up oil paint spots. But there is a better, more effective formula. Here it is:

You'll need one cup turpentine, one cup household ammonia, and a few drops of liquid detergent. Mix these ingredients with rapid stirring. To use, dip cloth in mixture and rub over paint spot. Caution: Turpentine is moderately flammable. Use with caution. Store in metal, glass or plastic containers.

Besides the satisfaction you get by making your own products for personal or home care, most formulas are real money-savers that enable you to beat the prices of store-bought items.

Like any chemical product you use at home, you should store this one safely, label it — listing ingredients and noting any cautions — and keep it out of reach of children.

Clean Rug First

Never roll up a rug and place it in the attic, cellar or storage room without first having it thoroughly cleaned.

Equal in Value

For leaving, one beaten egg and one-half teaspoon of baking power are equal in value.

fine furniture · paintings · prints
THE ISLAND GALLERY
2188 Oak Bay Avenue Tues.-Sat.
5-11

ECKANKAR Victoria Satsangs present
THE FAR COUNTRY
May 28, 29 ● 1600 Quadra
Registration: 11 a.m. Program starts at 1 p.m.
Inquiries: 1012 Blanshard, 383-7523

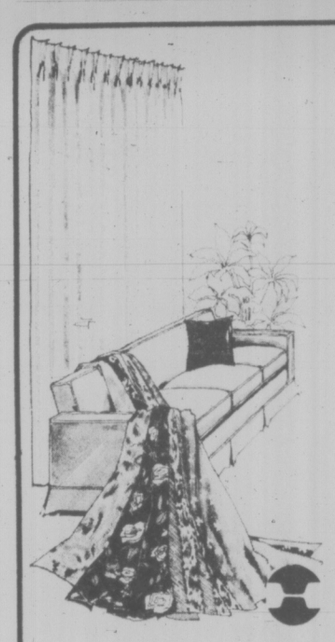
Custom Draperies
COMPLETE LABOUR COST ONLY 15.99
PER WINDOW OF ANY SIZE
• Imagine the beautiful fabrics you'll be able to afford when that's practically all you're paying for.
• This price also includes our steam process of fan folding.
• Select from our wide range of samples in-store or from our mobile showrooms.
• Call for a free written estimate from one of our decorator consultants.
★ ALL THIS IS AVAILABLE IN ONLY 14 WORKING DAYS
386-2418
HALLMARK DECORATIVE FABRICS
468 BURNSIDE RD. EAST
THE PEOPLE WHO BRING THE STORE TO YOUR DOOR
4-29

The Burlington Look
BEST SELLERS SALE!

THIS WEEK ONLY!
STAR ATTRACTION
100% Trevira star polyester. Hard-wearing, heat-set yarn, classic plush construction. Dupont zepel carpet protector.
ONLY $15.95 Sq. Yd.
STONEHARBOUR
A new look of high fashion, 100% nylon pile, hardwearing for long-term performance and soil resistant. Dupont static control multi-level cut and loop.
ONLY $16.95 Sq. Yd.
INVITING
A new dimension in carpet styling, high lustre yarns in 2-colour tones, 100% trevira star polyester, extra pile weight for extra durability.
ONLY 17.95 Sq. Yd.
GOOD DEAL COUNTRY
McDONALD SUPPLY LTD
VICTORIA'S CARPET & APPLIANCE CENTRE
70 Gorge Rd. East 386-6745

THE MOTHER EARTH NEWS

Ole Sol Is His Ace in the Hole

Everyone knows that passive solar heating is a viable way of keeping a house warm in a warm climate. Not many people, though, realize that simple passive solar heating can also be used to cozy up a northern dwelling.

Imagine a solar-heated cottage with none of the trappings of conventional "active" solar heating installations. Then imagine the dwelling recessed into the side of a hill and you've got a pretty good idea of what William T. Beale's $6,000 solar-heated guest house is like.

Last summer, Beale, a heat transfer engineer, set out to design and build a small guest house on his Athens, Ohio, farm. He wanted a dwelling that would use the sun's energy for heating, but without the aid of highly technical hardware.

What Beale ended up with was a 16'x30', one-room (plus lavatory) cottage that absorbs Ole Sol's radiant energy directly and uses the earth itself as the major regulator of its temperature.

Beale said the little "lithospheric solar collector" has turned out to be quite comfortable. In fact, he said that although the temperature sometimes dipped to a chilly 0 degrees, he "actually had to worry about keeping the place cool."

Beale's guest house is cozy inside for several reasons.

First, the walls and ceiling contain a full six inches of fiberglass insulation.

Second, the south side of the building consists almost entirely of double-pane glass. This makes the cottage such an efficient absorber of solar energy that it takes in more thermal energy than it lets out.

(Of course, the windows tend to pass heat like a screen door at night, so Beale covers them with styrofoam shutters after sundown.)

Third, Beale built the small house back into the south side of a hill. This shelters the cottage from chilling winds, but the earth that surrounds the house also tends to maintain the building at a more-or-less constant 12 degrees Celcius. Thus, all that's needed to make the building comfortable in cold weather is enough heat to raise the temperature 10 degrees. That heat can come from the sun or the wood stove Beale installed for back-up warmth.

Behind the guest house is a rock-filled heat storage area, through which Beale had planned to circulate room air for better daytime-nighttime, temperature modulation.

"This ... doesn't work, though, because I did sort of a dumb thing," Beale said. "I filled the rock storage area with crushed limestone, which — in a very short time — spontaneously disintegrated and blocked the flow of air through the system.

"So what I have now is a house that gets hot in the daytime and wants to cool off as soon as the sun goes down. But even that's okay, because last winter ... our little guest house was as warm as could be."

Incredibly, Beale reports that on the average, his house required only 20 pounds of wood per day for supplemental heat last winter.

"The rest of the house's heating requirements were satisfied by the sun," Beale said. "I haven't attempted and detailed measurements, but I'd estimate that the building gets at least 50 percent of its BTUs in the form of sunlight ... maybe as much as 70 per cent."

Nobody knows yet whether the house will be liveable in hot weather, but Beale thinks it will be because it is surrounded by ton upon ton of earth on three sides and because he carefully positioned the house's roof overhand so it would let in light from the low winter sun, yet block out most of the light in the summer.

One of the things Beale said he likes most about his guest house is the dwelling's peaceful "feel" inside.

"When I come home after a difficult day at the office, this is where I go to relax," Beale said. "There can be a howling storm outside, but inside this little house, it's quiet and calm and bright and warm. And after a few minutes, I can't help but begin to feel peaceful."

the beale solar-heated SUBTERRANEAN GUEST HOUSE

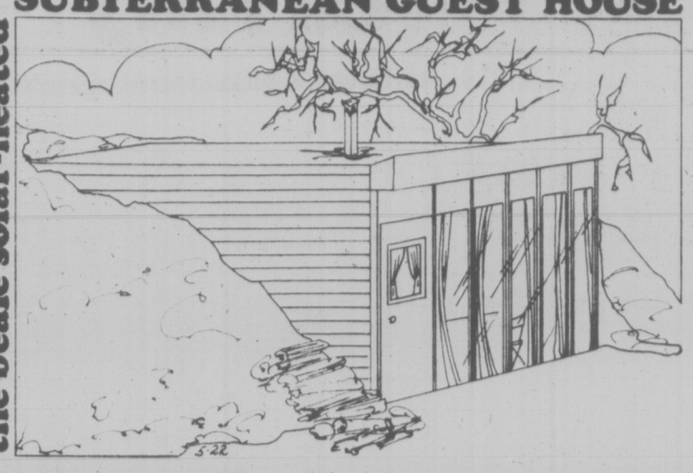

WINE SELLS FOR $10,000

NEW ORLEANS, La. (Reuter) — A Jeroboam of 1929 Chateau Mouton Rothschild brought a top price of $10,000 at an auction of rare wines held here Thursday. The big bottle was bought by Addy Bassin, a Washington wine merchant. A Jeroboam is a wine bottle eight to 12 times ordinary size.

Come to a Free Course in
INTRODUCTORY MEDITATION
with
Atmananda Professor Frederick Lenz
Parapsychologist from New York
In the Dominion Room,
DOMINION HOTEL, 759 Yates St., at 8 P.M.
SAT., MAY 28th: Introductory Meditation and the Experience of Consciousness.
SUN., MAY 29th: Introductory Meditation and the Philosophy of Reincarnation
All Welcome Refreshments
Sponsored by Sri Chinmoy Centres

dear abby

Tradesman's a Pro

DEAR ABBY: After years of reading your column you finally pushed the "write" button.

To PUZZLED who can't find anyone to do her repairs or remodeling, here are some reasons for the shortage of good professional craftsmen.

Many people have the idea that people who wear work clothes should work for peanuts. I charge $12 per hour and do top-quality work. After I pay the expenses of my truck and tools, license fees, insurance, etc., I'm lucky to have $9 left. And considering the time I spend, without compensation, making up bids, talking to customers and material suppliers, and doing paper work, I might net $7 per hour before taxes for the 2,000 or so hours I spend working hard in a year's time.

People who ask for estimates on remodeling or repair jobs are sometimes slow to make up their minds. They think my time should be free, but they gladly pay $30 to $50 per hour to talk to a doctor, lawyer or accountant.

When people learn to treat professionals in work clothes with as much respect as they treat professionals in suits and ties, good craftsmen will be easier to find. — Tired of Peanuts

DEAR TIRED: Hooray for your side. I couldn't agree more.

DEAR ABBY: My wife's widowed mother has made her home with us for the past 22 years. She was not a built-in babysitter for our children or a servant. (Fortunately we have always had help.)

Lately my mother-in-law has become difficult to live with, and even violent. Her health is failing fast, and she constantly accuses us of trying to do away with her for her "money." (She doesn't have any.)

She has made such a madhouse out of our home that our teen-age children can no longer have their friends over. My wife and I have discussed putting her mother in a fine rest home, but my wife's only worry is, "What will people say if I send my own mother away to be cared for by strangers?"

If you have a comment on this, I would like to see it in print. — Nameless, Please

DEAR N.: Elderly people who pose such problems in the homes of their children should be cared for in a rest home, if possible, for their own sakes and those of their children. Of all the reasons for refusing to send her, "What will people say?" is by the far the poorest.

DEAR ABBY: I am tall, handsome, intelligent, sincere, divorced, 43 and broke.

I would like to remarry. The woman's age, shape or looks are of no consequence ... as long as she's rich.

I hope you'll agree to play matchmaker. And you may publish my real name and address because I am on the level. — Looking

DEAR LOOKING: Sorry but you'll have to find another way to find a rich woman who would marry a man with your qualifications and desire to sell himself to the highest bidder.

DEAR ABBY: Our 18-year-old daughter has graduated from high school and has a steady job, so now she says she can do as she pleases. She is living at home, but pays no room or board.

Her "old-fashioned" parents want to know if we have the right to set some rules for her. We have asked her to be home by 1 a.m. when she goes out on a date. (She's been coming home anywhere from 2 a.m. until 4:30.) When we object to her going to her boyfriend's bachelor apartment to watch TV for an evening, she says we have "dirty minds."

She tells us if we don't "get off her back" she will move out and rent with girlfriends. We want her to live at home. She wants to be independent. Please give us some guidelines.

BEWILDERED

DEAR BEWILDERED: Tell your daughter to sit down with a pencil and paper, and figure out exactly how "independent" she is. Tell her that when she is able to support herself entirely—which means paying for room, board, clothes, transportation, entertainment, travel, doctor, dentist, and insurance — then she may live where she chooses and by her own rules. But as long as she lives with you, she will have to live by yours.

CONFIDENTIAL TO "SILVER SPRINGS": All men do NOT cheat on their wives. But it's a pretty safe bet that the man who says that they do cheats on his!

ego interiors
SAVE ON SALE
2-23

Ex-Lawyer Wills $1M to Sally Ann

REGINA (CP) — The late George Thorne, a Regina lawyer, has willed about $1 million to the Salvation Army. Thorne died in 1973 but his estate was left intact until the recent death of his wife, Martha. Thorne's secretary of 56 years, Alice Weston, said he began a long friendship with the group in the 1920s and regularly contributed to its coffers.

CUT OUT THIS AD WITH COUPON
Fill in your name, address and phone number. Any purchase of $5.00 or over, up to 1st July, 1977, will entitle you to enter draw for:
These sale prices in eff. 'til July 1st.
1st PRIZE
BANANA TREE
In 10-gal. pot worth $100.00
2nd PRIZE
MATCHED PAIR
4-FT. PYRMIDALIS
worth $20.00
3rd PRIZE
HIBISCUS PLANT
In 10-inch pot worth $15.00
Enter as many times as you wish, only each entry must be accompanied with a copy of this ad and purchase of $5.00 or more. No substitutes on prizes. Prizes may be seen at the greenhouses.
As a convenience to our customers we will be open
9 A.M.-9 P.M.
7 DAYS A WEEK
UNTIL JUNE 30, 1977
Drop over in the evening, do your gardening, shopping and enter contest, you could just be lucky and win a banana tree. John and Helga Decker wish all of you the best gardens ever in 1977. Don't forget, cut this ad out.

LOTS OF PARKING
S-27

DECKERS GREENHOUSES
2036 BAZAN BAY ROAD
Corner of Bazan Bay and Mainwaring
Open 9 a.m. 'til 6 p.m. 7 Days a Week
600 PATIO TOMATOES TO CLEAR OUT 1-Gallon Pots, each $1.00
PLANTED VEGETABLE GARDEN, 5-GALLON TUB Tomatoes — dill — chives — parsley — marigold. A real buy at 6.75
4000 GERANIUMS in Jiffy 7s 35c each 3.75 per doz.
6000 GERANIUMS 4" pots 85c each 9.00 per doz.
5000 IVY GERANIUMS 4" pots 75c each 7.50 per doz.
6000 NAMED FUCHSIAS 4" pots 75c each 7.50 per doz.
3000 NAMED FUCHSIAS 3" pots 45c each 5.00 per doz.
YES WE MADE A LOT MORE HANGING BASKETS
Over 6000 on hand, all greatly reduced in price.
Baskets made to order while you wait.
6" Plastic, was 2.95 NOW 1.95
8" Plastic, was 7.50 NOW 5.50
10" Plastic, was 10.00 NOW 7.50
12" Plastic, was 12.50 NOW 9.50
12" Wooden, was 12.50 NOW 9.50
11" Wire Moss, was 11.50 NOW 8.50
14" Wire Moss, was 15.00 NOW 11.50
BALCONY TUBS
FROM 1 TO 5-GALLON SIZE PLANTED LIKE HANGING BASKETS FOR THOSE WHO HAVEN'T A PLACE TO HANG A BASKET, ALL REDUCED PRICES
OTHER TYPES BASKETS AND POTS REDUCED ACCORDINGLY
Hanging Strawberry, 10" basket, $4.50 each
Hanging Tomatoes, 10" basket, $3.50 each
100 5-gal. tubs for patios or balconies planted to fuchsias or geraniums, petunia, lobelia $9.50 each
GOOD SELECTION OF BEDDING PLANTS
VEGETABLE 6 plants per tray, each 50¢
FLOWERS 6 plants per tray, each 55¢
DWARF MARIGOLDS Sold ONLY by flat of 8 trays 6 plants per tray Per flat of 48 plants, each 3.75
100 flats to go
PANSIES Giant blossom Mauves, Reds, Purples, Blues 2¼" pots each 25¢ 4000 plants
Bring this ad with this coupon
Please Print
NAME .....
ADDRESS .....
.....
PHONE .....
500 4" POTS LANTONA Trailing and upright, each 50¢
CHIVES AND PARSLEY 6 plants per tray. Per tray 35¢
ANENOMIES 3½-inch pots, 600 plants, each 60¢
BULK TOMATO PLANTS 4000 plants Per 6 plants 35c ... Per Dozen 60¢
NAMED VARIETIES RHODODENDRONS All priced from 5.75 to 12.50 each until cleared out 20% OFF
500 SMALL BAGS PEAT MOSS Were $1.50 each now to clear out on sale, each $1.00
FERTILIZERS AND LIME 10% OFF MARKED PRICES
PERLITE 10% OFF MARKED PRICES
POTTING SOIL Large bag, approx. 20 lbs. each 1.50
EVERY DAY THERE WILL BE QUANTITIES OF VARIOUS PLANTS OFFERED AS DAILY SPECIALS INCLUDING TROPICALS AND NURSERY STOCK.

MONEY To Buy A BOAT . . .
SEE RAY BERTOIA AT
ISLAND FINANCES LTD.
764 Fort St. 386-6381
"Serving Victoria Since 1925"

THE PICTURE SHOW
764-B Yates St.
AFFORDABLE ART
Choose your Traditional Classic or Modern print
PRINTS
FRAMES
and select your Ready-made frame. Do-it-yourself package or custom matting and framing.
or pick from our extensive collection of framed pictures.
PICTURES
Visit our relaxed store
764-B Yates St.
DOWN YATES ALLEY
383-6543
5-27

ROYAL OAK GARDEN CENTRE AND FLORIST
BEDDING PLANTS
"We Grow What We Sell"
SQUASH and CUCUMBER PLANTS
We carry one of the largest selections of varieties in town.
CUCUMBERS
Straight Eight, Salty—Pickling.
Sweetslice—one of the best table varieties.
Slice Master ..... Per Pot 35¢
ENGLISH TELEGRAPH ..... 49¢ per pot
SQUASH
Zucchini
Vegetable marrow — white bush
Baby Crookneck — butter yellow 6" fruit
St. Pat. Scallop — early bush type.
Scollopini — excellent boiled, fried, raw in salad.
Golden Delicious — highest vitamin content of any squash — excellent for baby food.
Green Delicious — fine grained, excellent for freezing.
Table Queen — acron shaped, good storage with a nutty flavor
Special Butternut — average 3 to 4 lbs. with straight necks
Butternut — orange flesh, excellent for winter storage.
Vegetable Spaghetti
Baby Hubbord
Bush Acorn
35¢ PER POT
Still An Excellent Selection Of:
Petunias ... Snap Dragons .. African Marigolds
French MarigoldsAllysum (white, rose, and purple)
African Daisies Portulaca
Livingston Daisies Salvia Pansies
TUBEROUS BEGONIAS Mixed colors ..... $1 ea. OR 12/$10
A Complete Selection Of All Vegetables
Tomatoes, Broccoli, Cauliflower, Cabbage, Brussels Sprouts, Lettuce and Onions
"Shop Where Quality Does Count"
4456 WEST SAANICH RD.
in the Royal Oak Shopping Centre
479-1116 Open Mon. To Thurs. and Sat. 9-5:30
5-27 SUNDAY 10-5, FRIDAY 9-9

"LEMON" DAYS

It's time to clear out our slow-moving lights and with a good selection at half price, why not drop in and see what kind of juicy bargains you can squeeze out of us?
lightway
DAVID DRYSDALE
Owner-Manager
695 ALPHA ST.
Opposite Woodward's Mayfair
4-27 384-9359

indoor gardens

By LYNN and JOEL RAPP

DEAR LYNN AND JOEL: We have a water softener which I use for everything, and my plants are doing fine and seem healthy. I recently heard that this is harmful to my plants and I am very concerned. Please advise. — J.S.

DEAR J.S.: The perfect water for plants is water that is low in soluble salts. Water that has passed through certain, but not most waters softening devices also is fine. Most softening units work by substituting sodium for the calcium or magnesium that makes the water hard. If the sodium is not removed, it draws water out of plants and proves more harmful to them than the calcium or magnesium in the hard water.

Some of the more expensive softening devices are equipped with deionizing units that do eliminate the sodium and other harmful salts and the water from such devices is almost the equivalent of distilled water and is fine for plants.

If your water softener is without the deionizer, your plants should get rainwater or untreated tap water, perhaps from the garden hose.

OFF THE WALL
Louise DeGrave

We love animals, we really do. In times past, they have lived in our house, slept in our bed and eaten off our plates. Some of our best friends are animals.

Though at the time we had no pets of our own, we perennially had a vacationing neighbor's pet in residence. So we didn't hesitate to volunteer to take Lassie, a full-grown (I hope) eight-month-old golden retriever while her parents vacationed. (Now we think we know why they needed to go.)

"No problem," I assured Lassie's mother, Linda, as I walked her to the front door. "We have a fenced yard, we love animals and Lassie will adore us."

"By the way," said Linda, "she's still in kind of a chewy stage, so don't leave things lying around. And don't let her into the house. She leaps over sofas in a single bound."

By the time I got back to Lassie, she had eaten her leash, our plastic watering can and a whole box of dog treats. I mean eaten; the metal clip of the leash was just lying there with some frayed bits of leather hanging from it. "Gosh," said Ralph when I told him, "do you think we ought to give her a little Alka-Seltzer or something?"

The leash was just an aperitif. During the next two weeks, Lassie also consumed a 25-pound bag of dry dog chow which reappeared with almost lightning speed as Lassie-doo, which Ralph went around collecting with great martyrdom in a plastic bucket twice a day.

"We're only taking small dogs from now on," he grumbled.

For a while we thought we might be overfeeding her, so we tried cutting out her evening meal. When we came out the next morning, she had devoured 11 potted plants, some down to the root balls.

"Do you think any of the plants were poisonous?" I asked anxiously.

"There's always hope," said Ralph.

We tried training her, we really did. "Bad dog!" said Ralph when he caught Lassie chewing through the garden hoses. Lassie looked at Ralph nervously and backed away, knocking the potted Christmas tree off the porch into the flower bed. (This dog, aside from being a bottomless pit, was also an incredible klutz.)

Three days before Departure Day, we came home to find that Lassie had emptied the contents of two full garbage cans over the entire back yard. While I scraped vegetable peelings off the patio, Ralph leaned on his shovel, ankle deep in coffee grinds, and said, "This is a dog only its owner could love."

★ ★ ★

"Any problems?" said Linda when she came to pick up Lassie.

"Not a thing," said Ralph as Lassie stood there slobbering on his pant leg. "Such a nice dog."

"What happened to your plants?" said Linda nervously.

"Locusts," said Ralph.

Hearts Top Killer

NEW YORK (AP) — The American Council of Life Insurance says cardiovascular-renal diseases were responsible for half the deaths among persons with ordinary life insurance in the United States in 1975. It says cancer accounted for 21.4 per cent of policyholder deaths and pneumonia and influenza for 2.8 per cent.

working with WOOD WOULD work for YOU at
International Tools 'n Space ltd.
a creative woodworking shop
382-2741 (anytime)
775 LAMPSON ST.
5-16

SATURDAY SPECIAL
•PANTS •TOPS
•SWEATERS
•SKIRTS
Reg. to 20.00
6.99
Taylor's apparel LTD.
713 Yates Downtown 383-6915
5-27

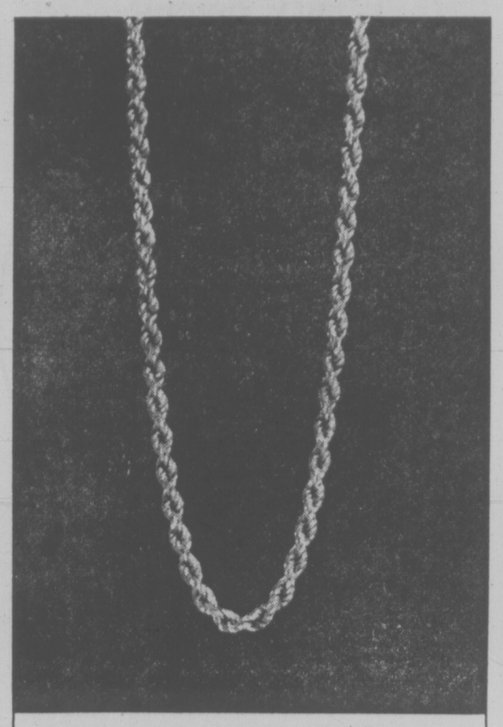
Give her gold in a Birks blue box
For instance. This beautifully simple and simply beautiful gold rope necklace.
It's 19 inches long . . . and every inch of it is exquisite 18 kt. yellow gold. We can almost guarantee that it will make her extremely happy.
$225
CHARGEX BIRKS JEWELLERS master charge
706 Yates St. Hillside Shopping Centre
5-27

SATURDAY SATURDAY, MAY 28th
$UPER $AVER$!
REZ WOOD STAIN Gallons 6.00 each
PANTY HOSE One size—seconds 5/1.00
PAMPERS Toddler Size (Box of 12) 1.44 Box
KAL KAN DOG and CAT FOOD
Dog Food 14-oz. Tin ..... 3/88¢
Cat Food 6.5-oz. Tin 5/1.00
Wooden TENNIS RACQUETS 4.44
Kleenex Boutique PAPER TOWELS 2-Roll Package 77¢ Package
2-PLAYER BADMINTON SETS 1.44 set
Deluxe 10-SPEED BIKE (DL10) Reg. 134.88 94.88
Canadiana KLEENEX TISSUES Box of 100 4 Boxes 1.00
GENIE DISPOSABLE LIGHTER 2/97¢
Coleman 2-BURNER STOVE (Model 42ID) 19.88 10 only—Limit 1 per Customer
8-TRACK TAPES Various artists and titles 1.47
Zellers
Credit Convenience at Zellers! Any of These Credit Cards Accepted!
Hillside Shopping Centre Open Mon.-Fri. 9:30-9:30 Sat. 9:30-6:00
5-13

FAMILY CIRCUS

"Mommy, is Dolly made of sugar and spice and everything nice or is she just makin' that up?"

DENNIS THE MENACE

"THE IDEA IS TO CATCH IT, JOEY... NOT TRY TO GUESS WHERE IT'S GONNA GO."

CATHY

HAGAR

PEANUTS

BROOM-HILDA

MISS PEACH

B.C.

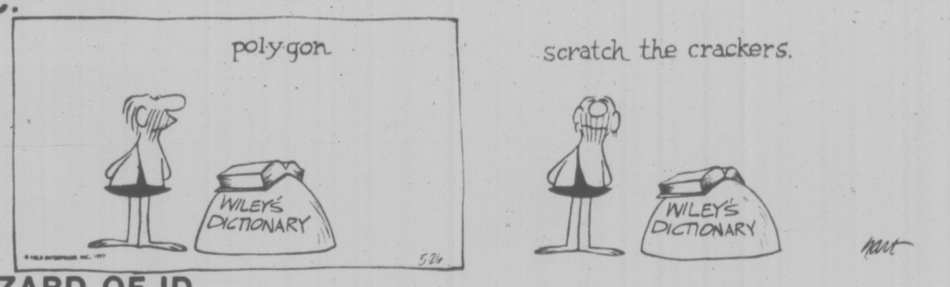

WIZARD OF ID

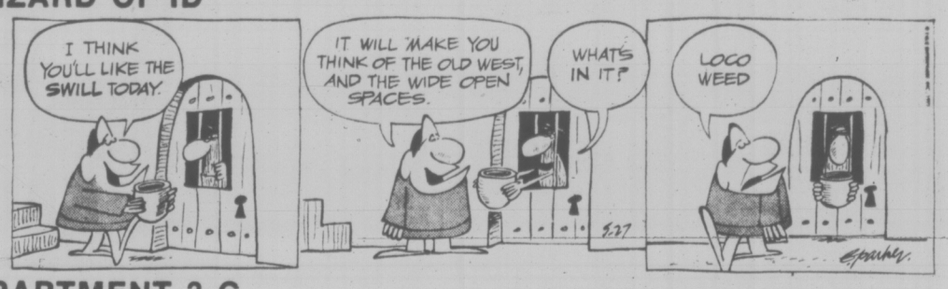

APARTMENT 3-G

NANCY

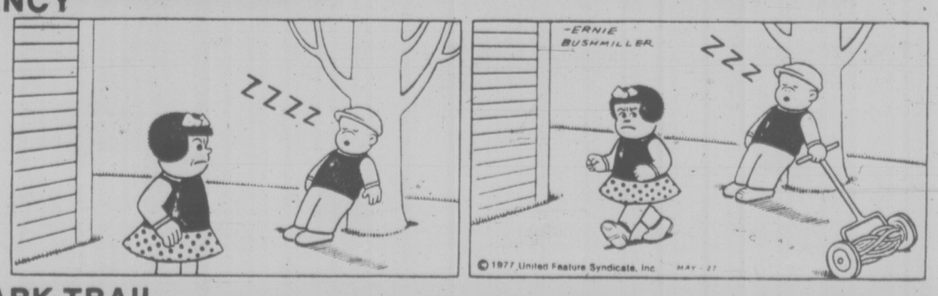

MARK TRAIL

The Bridge Expert

By FRED KARPIN

The suit-preference signal is a device in defensive play whereby a player indicates a desire to have his partner lead one-suit rather than another. The essence of the suit-preference signal is this: when partner has a choice of leads, the play (or discard) of a conspicuously high card calls for a lead in the higher ranking of the two obvious suits (the suit being led and the trump suit, if there is one, always being excluded from consideration).

Properly used, the suit-preference signal does not interfere with the conventional encouraging and discouraging plays and discards.

NORTH
♠ 6 5 2
♡ 10
◇ A K 9 8 6 5 3
♣ 10 2

WEST
♠ A Q 10 3
♡ J 8 7 4 2
◇ —
♣ 8 6 5 3

EAST
♠ J 9 8
♡ K 6 3
◇ Q 4 2
♣ Q J 9 7

SOUTH
♠ K 7 4
♡ A Q 9 5
◇ J 10 7
♣ A K 4

The bidding:

South	West	North	East
1 NT	Pass	3 NT	Pass
Pass	Pass		

Opening lead: Four of ♡.

In today's deal, we have what I consider a fascinating top-level example of the suit-preference signal in action. The hand came up in a rubber-bridge game.

★ ★ ★

East put up the heart king on the opening lead and South won the trick with his ace. He then led the jack of diamonds — and West had a discard to make.

It was rather apparent that East possessed the queen of diamonds and would win a trick with that card (if South had the diamond queen, he would win at least nine tricks: seven diamonds and two hearts, since East's play of the heart king on the opening lead had denied the queen). And West didn't want East to return a heart, for this suit offered no hope for the defenders.

If West discarded either the three of spades or the three of clubs, West would make the normal return of a heart, the suit West had led originally. So West decided to discard a heart, to renounce any interest in the suit he had led and he tossed away the JACK of hearts!

This suit-preference signal said to East: "Lead the higher-ranking of the two obvious suits a spade as opposed to a club." So East, upon winning trick two with his diamond queen, led the jack of spades, and the defenders made four spade tricks.

CRYPTIC CROSSWORD

ANSWERS TO THURSDAY'S PUZZLE

ACROSS
1 Peat
3 Sceptres
8 Rats
9 Vocation
11 Sick and tired
13 Nieces
14 Cruise
17 Builder's mate
20 Assigned
21 Mine
22 Altitude
23 Mend

DOWN
1 Phrasing
2 Article
4 Clouds
5 Plagiarist
6 Raise
7 Send
10 Take flight
12 Reverend
15 Imagine
16 Defend
18 Upset
19 Lava

CLUES

ACROSS
3 On paper, it makes things look very black (6, 3)
8 Some clear sounds for listeners (4)
9 He doesn't complain if he gets a beating (4, 5)
10 Something said about money (6)
11 Make a note in an auction to get a fur (5)
14 Sort of nut that is loose, maybe (5)
15 See a key agent (4)
16 Old transport making an elegant come-back (5)
18 It may drift south at this time (4)
20 Belief in sacred office (5)
21 Broken bone I set for a woman in tears (5)
24 Matter giving rise to scandalous gossip? (6)
25 Make a successful attempt at proving a beard is false (4, 2, 3)
26 Unchanging instruction written in haste to printers (4)
27 A bad forecaster (9)

DOWN
1 Turned up in France (9)
2 A burning romance somehow holds it up (9)
4 No permission for a recess (4)
5 Country needs aid in getting into shape (5)
6 Fool set up on the dole, perhaps (6)
7 Votes against (4)
9 Welcome cry up North (5)
11 Form heaps, perhaps (5)
12 Language may make neat prose (9)
13 He pretends their copy is spoiled (9)
17 Mock food (5)
19 We slid around before finding controls (6)
22 Night-flier on the staff (5)
23 Atmosphere in which Laura loses her head (4)
24 A service rise that makes one well off (4)

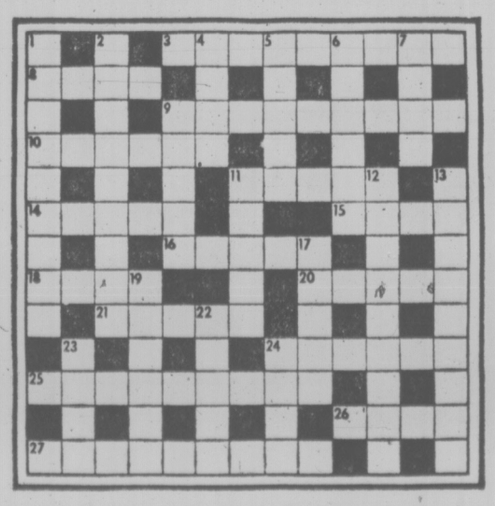

SOLUTION MONDAY

LITTLE PEOPLE'S PUZZLE

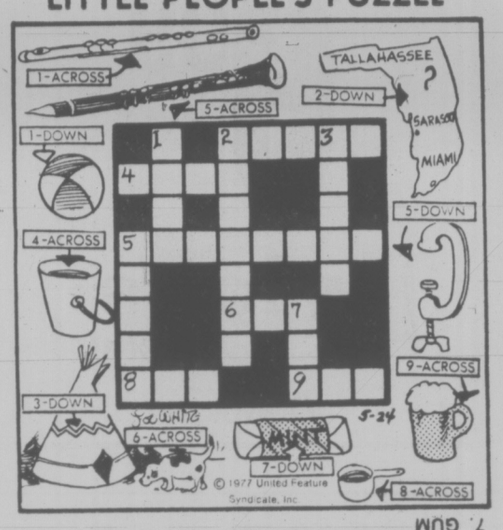

ANSWERS: Across—2. FLUTE, 4. PAIL, 5. CLARINET, 6. DOG, 8. POT, 9. MUG. Down—1. BALL, 2. FLORIDA, 3. TEPEE, 5. CLAMP, 7. GUM

YOUR HOROSCOPE

Astrological Forecast for Saturday, May 28

By SYDNEY OMARR

ARIES (March 21-April 19): Don't buck the odds. Go slow. Accent on need to make intelligent concessions. Partner or mate wants you to "prove" a point. Be thorough. Avoid painting yourself into corner. Time is on your side. Know it and play waiting game.

TAURUS (April 20-May 20): Questions are answered if you ask in articulate, confident manner. Yes, member of opposite sex does play role. Yes, too, you can expect change, variety, travel, communication with one at a distance. Routine, basic services will be "different."

GEMINI (May 21-June 20): Welcome opportunity to travel or embark on holiday adventure with family. Strive to restore harmony within home situation. One who truly cares for you seeks reassurance of your feelings. Taurus, Libra, Scorpio persons are likely to be in picture.

CANCER (June 21-July 22): Seek best ways of preserving self-esteem. Do not reach for something that is either not present or deliberately deceptive. Applies also to human relationships. Stick to what is solid. Property could be worth more than you imagine.

LEO (July 23-Aug. 22): You can seal agreement involving close neighbor or relative. Key is to give and receive, to accept responsibility, authority and reward. On personal level, a friendship is developing into something "serious."

VIRGO (Aug. 23-Sept. 22): You complete task; Aries, Libra individuals figure prominently. Accent on finances, collections, credits, debits and payments. You locate what had been "missing." Check instructions, directions. Garbled message could lead to wild-goose chase unless you are thorough.

LIBRA (Sept. 23-Oct. 22): Go ahead, not backwards. Make decision independent of past fears, doubts. Highlight originality, personality, confidence of worth, value. Get to heart of matters. Leo, Aquarius persons figure prominently.

SCORPIO (Oct. 23-Nov. 21): Obtain hint from Libra message. Be a self-starter. Assert needs. Highlight personality, personal appearance. Establish your "territory." Means refuse to be pushed aside for capricious reasons. Aquarius, Cancer individuals are part of your personal scenario.

SAGITTARIUS (Nov. 22-Dec. 21): Business and friendship may not mix. Know it and keep the two at arm's length. Accent on being social without scattering forces. People you meet during holiday or vacation prove stimulating. Welcome fresh contacts, concepts, ideas.

CAPRICORN (Dec. 22-Jan. 19): You get to top now by accepting — and assuming — added responsibility. Go out of your way to nail down assignments. Get familiar with homework, basics, key terms. One who is in your corner waits for sign that you do intend to aggressively pursue goal. The rest is up to you.

AQUARIUS (Jan. 20-Feb. 18): Key now is to be analytical. Piece together bits of information. Do some private detective work. Look beyond the immediate. Open lines of communication. Check various sources. Published material may contain answer you seek.

PISCES (Feb. 19-March 20): Involvement is featured. What had been a mild association could become an intense relationship. Know it and don't play games with emotions. Family member wants a change. A domestic adjustment is in picture. Guard against unnecessary complications!

IF MAY 28th IS YOUR BIRTHDAY, you are romantic, creative, independent, active, fond of reading, writing, travel. Much change, experimentation, many journeys indicated for you in 1977 — May and September are outstanding months. Leo, Aquarius persons play important roles in your life. In June, you finish a task, get rid of emotional burden and gain added recognition.

FUN WITH FIGURES

By J. A. H. HUNTER

"You're not being very sociable," said Judy. "One of your silly problems, I suppose."

Greg put down his pen. "Sorry, dear, but I just found something funny about our phone number," he replied. "If you divide it by 1111 you get 111 as remainder, but if you divide by 11111 you have 1111 left over. And it's the smallest number that works that way."

What was the number?

(Answer Monday)

Yesterday's answer: HURRY was 14669.

386-2121
Monday through Friday 8 a.m. to 6 p.m.
Saturday 8 a.m. to 5:30 p.m.

CLASSIFIED ADVERTISING

Vancouver Island's Largest Shopping Centre in Print

386-2121
Monday through Friday 8 a.m. to 6 p.m.
Saturday 8 a.m. to 5:30 p.m.

CLASSIFIED ADVERTISING RATES

All rates quoted are for insertion in both the Daily Colonist and Victoria Times.

Single Paper rates available on request.

REGULAR CLASSIFIED LOCAL RATE PRIVATE PARTY ONLY

10 word minimum
1 or 2 days
12c per word per day
3 to 5 consecutive days
10c per word per day
6 consecutive days or more
9c per word per day

All real estate, mobile home, rental and business advertising is considered to be commercial advertising and will be charged for accordingly.

REGULAR CLASSIFIED LOCAL RATE COMMERCIAL ADVERTISING

10 word minimum
1 or 2 days
15c per word per day
3 to 5 consecutive days
12c per word per day
6 or more consecutive days
11c per word per day

SEMI-DISPLAY LOCAL RATES

Any advertisement which varies from 6 pt. regular classified style shall be considered semi-display
14 agate lines per column inch
1 or 2 days
55c per agate line per day
3 to 5 consecutive days
50c per agate line per day
6 or more consecutive days
45c per agate line per day

NATIONAL AND OUT OF PROVINCE RATE

Regular Classified 17c per word
Semi-Display 65c per agate line
14 agate lines per column inch

BIRTH NOTICES

Up to 30 words $3.30
Each additional word 10c

DEATH NOTICES, MEMORIAL NOTICES AND CARDS OF THANKS

47.5c per count line per day

PRIVATE BOX NUMBERS

$2.75 except Help Wanted Advertisements, $4.40 which includes a Position Filled Advertisement.

Contract rates for local businesses available on request.

CLASSIFIED ADVERTISING COPY DEADLINES

REGULAR CLASSIFIED advertising may be placed in The Daily Colonist up to 5 p.m. the day prior to publication and in the Victoria Times up to 6:00 p.m. the day prior to publication.

SEMI-DISPLAY advertising may be placed in The Daily Colonist up to 12 noon the day prior to publication and in the Victoria Times up to 4 p.m. the day prior to publication.

CLASSIFIED SERVICE FOR DUNCAN COWICHAN VALLEY AND CHEMAINUS

Classified Ads phoned in to our Duncan office before 3:30 p.m. will appear in the following day's papers.

746-6181

TERMS OF PUBLICATION

The Victoria Press Ltd. shall not be liable for non-insertion of any advertisement beyond the amount paid for such advertisement.

In the event of an error occuring the liability of Victoria Press Ltd. shall not exceed the charge for the space actually occupied by the item in question.

All claims on error in publication shall be made within 12 hours thereafter and if not made shall not be considered. No claim will be allowed for more than one incorrect insertion nor for errors not affecting the value of advertisement.

All estimates of cost are approximate. Advertisers will be charged with space actually used.

All advertising copy will be subject to the approval of the Victoria Press Ltd., who reserve the right in its sole discretion to classify, reject or insert copy furnished.

All advertisements must comply with the British Columbia Human Rights Act. This act states no advertisement may state or imply a preference, limitation or specification on the basis of an applicant's race, religion, colour, marital status, ancestry, place of origin, age; or sex (unless the matter relates to the maintenance of public decency AND prior approval has been obtained through the Human Rights Branch).

While every endeavor will be made to forward replies to box numbers to the advertiser as soon as possible, we accept no liability in respect of loss or damage alleged to arise through either failure or delay in forwarding such replies, however caused, whether by negligence or otherwise.

NOTICE OF COPYRIGHT

Full complete and sole copyright in any advertisement produced by Victoria Press Ltd. is vested in and belongs to, Victoria Press Ltd., provided, however, that copyright IN THAT PART AND THAT PART ONLY of any such advertisement consisting of illustrations, borders, signatures or similar components which is, or are, supplied to Victoria Press Ltd. by the advertiser in the form of reproduction proofs, veloxs, engravings, etc., and incorporated in said advertisement shall remain in and belong to the advertiser.

BUSINESS OFFICE HOURS

Monday to Friday
8:30 a.m. to 5 p.m.

PHONE DIRECT
386-2121
TO PLACE YOUR CLASSIFIED ADVERTISEMENT

CLASSIFICATION INDEX

VITAL STATISTICS
1 Births
8 Cards of Thanks

THE FOLLOWING SEVEN CLASSIFICATIONS ON THE LAST PAGE OF CLASSIFIED

305 Deaths and Funerals
308-A Cards of Thanks
309 In Memoriams
310 Funeral Directors
311 Monumentals
312 Florists
313 Miscellaneous

NOTICES
14 Announcements
15 Coming Events and Meetings
16 Catering, Banquets and Reception Rooms
17 Restaurants
18 Places to Visit
20 Lost and Found

EMPLOYMENT
21 Help Wanted — General
22 Office Help
23 Skilled Trades
24 Sales Persons and Agents
25 Teachers
26 Part Time—Temporary Help
28 Employment Service
30 Situations Wanted

BUSINESS SERVICES AND DIRECTORY
36 Business Services and Directory

PERSONAL SERVICES
38 Travel
33 Bands, Musicians and Orchestras
34 Pre-Recorded Music
40 Business Personals
43 Dancing
42 Education
71 Music Teachers
39 Personals
32 Trade Schools

MERCHANDISING
83 Aircraft
117 Antiques
78 Bicycles
80 Boats and Marine
65 Building Supplies
93 Cameras, Supplies and Photo Finishing
127 Chicks, Poultry, Hatching Eggs, Supplies
135 Farm Implements
60 Fuel
97 Furniture
120 Garden Supplies
99 Groceries, Meats and Produce
130 Heavy Equipment and Machinery
128 Livestock, Supplies and Events
100 Miscellaneous for Sale
103 Miscellaneous Wanted
109 Miscellaneous to Rent
77 Motorcycles
70 Musical Instruments
125 Pets and Supplies
96 Ranges, Stoves and Furnaces
92 Sporting Goods
115 Swaps
63 Timber
98 TV, Stereo, Radio Sales and Service
112 Wanted to Rent, Miscellaneous
116 Coins and Stamps

AUTOMOTIVE
155 Automobile Financing and Insurance
164 Auto Body and Painting
162 Auto Repairs, Service and Towing
168 Campers, Trailers and Motor Homes
166 Cars and Trucks Wanted
150 Cars for Sale
151 Sports, Import Cars
148 Lease Vehicles
169 Mobile Homes and Parks
149 New Car Directory
160 Parts, Accessories
158 Tires
154 Trucks, Buses and Vans
156 U-Drive and Auto Washing

ACCOMMODATION
185 Convalescent and Rest Homes
175 Hotels
178 Summer Homes, Cottages and Resorts
181 Tourist Accommodation

RENTAL
201 Apartments to Rent, Furnished
200 Apartments to Rent, Unfurnished
202 Furniture to Rent
203 Apartments Wanted
206 Duplexes to Rent
207 Duplexes Wanted to Rent
215 Halls, Warehouses, Stores and Offices to Rent
197 Housekeeping Rooms to Rent
199 Housekeeping Rooms Wanted
211 Houses to Rent, Furnished
210 Houses to Rent, Unfurnished
212 Houses Wanted to Rent
190 Room and Board
191 Room and Board Wanted
193 Rooms to Rent
194 Rooms Wanted
204 Shared Accommodations

FINANCIAL
155 Automobile Financing and Insurance
233 Mortgage Loans and Insurance
234 Mortgages for Sale
230 Personal Loans and Insurance
235 Wanter to Borrow

REAL ESTATE
280 Acreage for Sale and Wanted
240 Business Opportunities
241 Business Opportunities Wanted
247 Commercial or Industrial Properties
258 Condominiums and Townhouses
253 Country Homes and Properties
270 Exchange Real Estate
290 Farms for Sale and Wanted
263 Garages for Sale, Rent, Wanted
293 Gulf Island Properties
250 Houses for Sale
265 Houses Wanted to Buy
295 Listings Cancelled
268 Listings Wanted
271 Lots for Sale
294 Mainland and Out-of-Province Properties
273 Property for Sale
274 Property Wanted
244 Revenue Property
245 Revenue Properties Wanted
285 Up-Island Properties
255 Waterfront Properties
300 Churches

SUBSCRIPTION RATES

Wherever carrier service is maintained, $1.00 per month.

By mail — Vancouver Island and Gulf Islands, $5.00 per month, $14.50 per 3 months, $28.00 per 6 months, $55.00 per year. Rest of Canada $6.00 per month, $17.50 per 3 months, $34.00 per 6 months, $66.00 per year.

Outside Canada, $16.00 per month, $192.00 per year.

BY MAIL
Saturday Times Only
Sunday Colonist Only
Canada, 50 cents per copy; $25.00 per year.
Outside Canada, 75 cents per copy, $37.50 per year.

CIRCULATION REPRESENTATIVES

Duncan, Chemainus—Mr. HILTON HOLT 746-6181
Nanaimo 753-2766
Lake Cowichan 749-3156

United States Representatives
LANDON ASSOCIATES INC.
New York, Chicago, Southfield, Atlanta, Boston, San Francisco, Los Angeles, Philadelphia, Rochester, Cleveland, Charlotte, Cincinnati, Syracuse, Hamburg, Williamstown, Clinton, Memphis, Levittown, Raleigh.

PAGE REPRODUCTIONS OR MICROFILM COPIES OF COMPLETE PAPERS AVAILABLE FOR ALL PAPERS PUBLISHED
PHONE 382-7211, LOCAL 276

1 BIRTHS

EAYRS — Brock and Linda announce the arrivel of Alison Marjorie, 8 lbs. 3 ozs., on May 18th, 1977. A sister for Jennifer and andother granddaughter for Captain Sir Allan and Lady MacKenzie. Thank you Dr. K. James and staff at Royal Jubilee Hospital.

DEATH and FUNERAL ANNOUNCEMENTS DIRECTLY FOLLOWING CLASSIFIED

14 ANNOUNCEMENTS

Brentwood Sport Fishing Canneries Ltd.
7054 BRENTWOOD DR., 652-1512
NOW UNDER NEW MANAGEMENT
OPEN ALL DAY 7 DAYS A WEEK
Custom can your sports caught fish.

WINNER OF A PANASONIC color TV in March 30th draw was Mr. Charles Campbell, 819 Byng St., Victoria, B.C.
Next free draw Sept. 30th
Complements of:
Independent Buyers Discount Service Ltd.

AN EXHIBITION OF DAZZLING paintings by C.K.G. (Sri Chinmoy). Jharna-Kala Gallery, 824 Johnson St., May 14-28, 10-9 daily. 385-0921.

QUADRA RECREATION CENTRE
1630 Quadra at Pandora
386-0723 385-5631
Hall Rentals—Dancing, Meetings

VICTORIA CENTRAL LIONS golf club set Draw June 14.

15 COMING EVENTS and MEETINGS

NON-STATUS INDIANS
BINGO
EVERY Monday
Esquimalt Legion, Admirals Road
Early Bird 7 p.m.
6 Cards $2.00
Extra Cards 25c
OVER $1,000
20th GAME $200
Prize Money Each Week
Free bus leaving Langford across from Westwind, 6:15 p.m. returning after extra game.
FREE BUS
Into town after extra game
EVERYONE WELCOME!

ATHLETIC BINGO
WEDNESDAY
VICTORIA CURLING CLUB
1952 QUADRA
386-0723

ORCHID LOVERS
Free to Public
Noted N.W. Orchidist Gary Baker To Speak Saturday, May 28, 8 p.m.
Raffle-Minishow
Saint Matthias Church Hall
Richardson and Richmond Sts.
Inquiries 479-3272

ESQUIMALT COMMUNITY SPORTS ASSOC.
Annual meeting. Election of officers. Wed., June 1, 1977, 7:30 p.m., Kanaka Room, Recreation Centre, 527 Fraser St.
Bingo proceeds for figure skating, lacrosse, minor hockey, softball and speed skating.
Continued financial support from bingo requires your attendance at this meeting.

SPRING SOCIAL, SAT. MAY 28th, Marigold Hall, 9 P.M. - 1 P.M. Ladies bring box supper for 2. Prizes for best decorated box. Tickets $3 couple. Raffles, dancing, bar service, door prizes and coffee. Sponsored by Outdoor Tillicum Club. Proceeds towards 7th Douglas Scouts.

FARMERS BUY AND TRADE
Luxton Fair grounds, every Sunday. Sellers $2.00, buyers free. This week featuring a combination of Victoria's best country bands. 478-2759.

YE OLDE COUNTRY STORE! Cordova Bay United Church's famous annual bazaar sale, Sat. May 28, noon to 4 p.m. Clothing, household items, books, plants, delicious food, beverages, games. Give-away prices. 5168 Cordova Bay Road.

GIANT RUMMAGE SALE. OVER 1,000 items, quality goods, bargain prices. Saturday, May 28th, 10-4. James Bay New Horizons, 234 Menzies.

MYSTERY TOURS
Leaves V.I. Coach Lines depot every Sunday at 1:30 p.m. Return 5 p.m. $5.50 includes tea. 385-4411.

GIANT COMMUNITY GARAGE sale, Saturday May 28th, 11 a.m. to 3 p.m., Prospect Lake Community Hall, 5358 Spartan Rd.

SILVER THREADS SERVICE ANNUAL meeting will be held June 2nd at 12 noon, No. 4 Centennial Square.

HORSE RACES, EXHIBITION Park. 595-6393.

16 CATERING, BANQUETS and RECEPTION ROOMS

HAVING A PARTY?
Have it at our place. You can book our brand new banquet room for your wedding reception, club or company dinner or family get together. Our rates are low, our food is great and service superb. Friendly Flo has all the details and is ready to serve.
384-7151 384-7151
JAMES BAY INN
270 Government

GEORGE'S BAVARIAN BANQUET FACILITIES
1021 Pandora 383-7121
INTERNATIONAL CUISINE
3 DINING ROOMS AVAILABLE
SMALL OR LARGE PARTIES
UP TO 150 SEATING CAPACITY
ENTERTAINMENT AVAILABLE ON REQUEST

WANTED; CATERING FOR 150 people, end of August. 479-5100.

20 LOST and FOUND

LOST: CAT, WHITE SHORT hair, blue studded collar, 2 years old, Carey-Glanford area. 479-9578.

LOST: 1 LADIES GOLD WRIST watch, Omega. Reward. 658-5992.

LOST — LADY'S FIVE-SPEED at Victoria Day parade. 382-7640.

LOST: SILVER CHARM BRACELET, with dates. 383-3746.

20 LOST and FOUND

LOST — BLACK AND WHITE toy Boston terrier in vicinity of Dutch Latch Restaurant, Malahat Dr., answers to name of Keewee, reward, please contact, 477-3602.

LOST ON HAPPY VALLEY ROAD female German Shephard-black lab cross probably heading towards Victoria. Any information 385-2516. Reward.

LOST: LADY'S OMEGA GOLD strap, inscription, vicinity Keg 'n Cleaver, sentimental value. Reward. 384-6613 days, 656-6087 evenings.

LOST PAIR BIFOCAL GLASSES, May 20th. Vicinity Government Buildings — Empress Hotel. Phone 477-6237.

LOST — SILVER CHARM bracelet. Owner will identify 3 charms. Phone after 5, 478-6740. Reward offered.

LOST: SATURDAY, IN WOOLCO parking lot, male red-gold lab cross. Answers to Seth. Call 753-7210 collect.

LOST: THETIS LAKE PARK Sunday afternoon, Kodac Instamatic, in case, small reward. 598-4363.

LOST: GORDON HEAD RD., VICINITY of Racquet Club, ladies Wilson tennis racket, reward. 656-5652 evenings.

LOST: GREEN BASEBALL glove, sometime this month, around Ambassador Park or Town and Country area. 386-6635.

LOST FRIDAY MAY 20, GENTS glasses, between Parliament Buildings and Empress Hotel. Reward. Phone 477-6237.

LOST: LADIES' CARAVELLE watch in Colwood Shopping area or Burnside at Douglas, Reward. 478-4619.

LOST: GREEN METALLIC Tiger 10 speed bike. Serial Number 751C71886. Cedar Hill School area. 477-0454.

LOST: NEUTERED MALE CAT. Grey tabby with black stripes. 479-1206.

MISSING: TABBY PERSIAN male cat with short tail. Phone 386-9903.

LOST — MALE BLACK KITTEN. If found please phone 595-0667. Reward.

LOST: CEDAR HILL-ARROW Road area. Gray tabby cat. 477-6371.

LOST: LADY'S GOLD BULOVA in downtown area, May 25th, reward. 388-9015.

LOST: GREEN AND YELLOW cudgie, May 15, University area. 477-5342.

LOST — CANARY, DARK YELLOW-orange in vicinity of Linden Avenue. Please call 386-6837.

LOST — ONE GOLD CHAIN AND pendant, $50 reward. 382-5598.

21 HELP WANTED GENERAL

ADVERTISEMENTS IN THIS CLASSIFICATION MUST COMPLY WITH THE BRITISH COLUMBIA HUMAN RIGHTS ACT

GLENDALE LODGE SOCIETY
Requires for Intermediate Care Centre
Registered Nurse
For Vacation Relief and On-Call Duties
Qualifications: Eligible for Registration in Nursing Association.
Reply:
Personnel Officer
P.O. Box 4700
Postal Station A
Victoria, B.C.
V8X 3X9

BOARD OF MANAGEMENT OF THE UNIVERSITY OF VICTORIA
DAY CARE CENTRE
Requires a supervisor. The supervisor shall direct the program supervise the staff, manage the budget and work with parents and the Board of the Day Care Centre. Candidates should possess experience in these areas and have accreditation with the community care licensing board. Only fully qualified individuals need apply. Applications should be directed in writing to the chairman, Day Care Management Board, Students Union Building, University of Victoria. Closing date for applications is June 6th, 1977.

Here's a way to meet vacation costs. Summer selling can be the answer to meeting holiday expenses. Selling Avon Products promises an interesting new career. Call now: 384-7345.
B. McCartney

INTERMEDIATE ACCOUNTANT
Required immediately for client accounting and preparation of financial statements by medium sized public accounting firm in Nanaimo. Preferably on 3rd or 4th year of C.G.A. course. Excellent opportunity for self starter. Please reply in confidence with resume in own handwriting to
50 Front Street, Nanaimo, B.C.

MATURE PERSON NEEDED IMmediately for daytime babysitting in my home, Cordova Bay. Two children, aged 2 and 3. Approximately 6 to 8 days per month, $1.00 an hour, and own transportation necessary. Victoria Press Box 234.

HOUSEKEEPER REQUIRED for motherless professional family, live-in. Commence August. Four girls aged 10-3. Must drive, car available. Good salary, and time off. Apply S. J. Ridyard No. 470-1105 Pandora, Victoria.

RETAIL FARM STORE REquires person for vegetables sales for the season. Experience in retail required. Also transportation. Mature person with knowledte of vegetables varieties, varieties preferred. Apply 203-3400 Douglas St. 382-4274.

WE HAVE AN OPENING FOR A dependable fully experienced baker who can take charge. Also we need a baker's helper. Apply in person, Mintens' Bakery, 2405 Douglas St.

NEEDED CARETAKER FOR Centennial United Church, salary plus apartment on premises. Suit older married couple, phone 384-3135 or 384-5424, Monday through Friday, mornings only.

WANTED, MATURE SALES PERson, part time, for card and candy shop. Apply in person, 718 Yates St., between 1:00-3:00 p.m. Friday and 9:00-11:00 a.m. Saturday.

WANTED RESPONSIBLE woman to act as live-in companion to elderly lady. Room, board and salary. References. 595-2354.

NIGHT AUDITOR MUST BE fully experienced in hotel operation. Apply Manager, Executive House Hotel. 388-5111.

GONDOLA PIZZA NEEDS A cook. Kitchen experience or eagerness an asset. Apply 1015 Fort Street between 1:30 and 4 p.m.

BABYSITTER FOR 5-YEAR-OLD and 1½ year old. My apartment, shift work, Victoria West. 384-2095.

BABYSITTER WANTED FOR shift work, my apt., two children. 384-2095.

PERSON WITH SALAD MAKING experience required for day shift. Apply Victoria Press Box 240.

RELIABLE BABYSITTER NEEDed, occasional weeknights, $1.00 per hour. 476-7233.

GRILL COOK, UNION SCAnLE, good coditions and potential. Rural. Victoria Press. Box 238.

BAKER WANTED FOR NIGHT shift. Embe Bakery, Ganges. Phone 112-537-6511.

BALL ROOM DANCE, TEACHers: Silver, Bronze, Dancenery. 384-3841, 24 hours.

21 HELP WANTED GENERAL

BOYS OR GIRLS 12 YEARS OR OVER
We have a limited number of profitable sales locations available soon in the downtown Victoria area to sell Times Nespapers. For some spare time in the afternoons from Monday to Saturday we can assure you excellent earnings with opportunities to win valuable prizes of all kinds and cash awards in fun sales contests. Telephone 382-3131, local 297 between 3:00 p.m. and 6 p.m. to arrange an interview. Do it today.

SECREARY MANAGER
Required immediately for large Royal Canadian Legion branch. Successful applicant will be responsible for over-all management of all club facilities including overseeing licensed bar operation. Must have sound knowledge of office procedures, thoroughly experienced in management techniques. Initiative, good judgment, communication skills essential. Legion experience desirable. Send resume and salary desired by 15th June, 1977, to Prince Edward Branch 91, 761 Station Road, Victoria.

Experienced Building Managers
Husband and wife team required for 34-suite apartment block in Duncan. Middle aged couple preferred. $417 per month, plus 2-bedroom suite. Please supply previous record of employment. Send to Mrs. J. Brown, J. H. WHITTOME CO. LIMITED, 68 Station Street, Duncan, B.C. V9L 1M5. 746-6161.

RESIDENT MANAGERS
Large apartment building requires resident managers. Must be capable of dealing with public, possess verifiable references and with assistance fully maintain the building and grounds. Excellent salary. All applications in confidence. Closing date May 31. Victoria Press Box 242.

TWO PERSONS TO TEND SMALL marine drive motel, as husband and wife team (married couple). Must have supplementary income. Five room seaview suite with fireplace and utilities provided in lieu of services, plus incentive commission. No pets. Applicants mail replies to the Advertiser, 5070 Catalina Terrace, Victoria V8Y 2A5.

MANAGER FOR VANCOUVER ISland Automotive Jobber. Must have experience in the parts business and with motivating and managing people. Salary and bonus, $16,000 to $30,000 per year. Send resume with age and experience and last year's T-4 slip to Victoria Press, Box 229.

MANAGER REQUIRED FOR ready mix firm in Victoria area. Experience in truck driving, sales, dispatching and a mechanical aptitude. Attractive starting salary with dental and medical plan. All applications will be handled in confidence. Please send resume to Victoria Press, Box 200.

EXPERIENCED DINING ROOM WAITER-WAITRESS
Hy's Steak House, Duncan. Call after 4 p.m. Also full-time dining room hostess job available. Mr. E. Renkin. 746-5126.

PRACTICAL NURSE REQUIRED by busy western community general practicioner to start mid June or sooner. Five day week. Please apply by letter giving full details of experience to date and salary required to Victoria Press, Box 205.

CONSCIENTIOUS INDIVIDUAL needed to maintain grounds and to do maintenance work for property management firm permanent employment and benefits. Send resume in writing stating wage expected and experience to Victoria Press Box 245.

ASSISTANT RESIDENT MANAGER
Apartment block (large) requires resident assistant manager. Duties include cleaning swimming pool, plus 2 days per week relief management. Some experience preferred. Victoria Press Box 243.

HANDICAPPED YOUNG WOMAN requires younger female live-in companion-housekeeper, must have valid driver's licence, be capable of some lifting, be energetic, reliable and responsible. Phone before 12 noon, 383-7837.

POSITION RE-OPENED. MATURE girl wanted to care for two young boys, 7:30 a.m. to 5 p.m. Esquimalt Road, Grenville Avenue area, day-care subsidy, will consider girl to live-in, call 383-2776 after 5:30 p.m.

MANAGER-CARETAKER
Husband and wife team for large new apartment complex, must have experience. Send resume and references to Victoria Press, Box 118.

RESIDENT MANAGER REquired. Middleage couple for 56 suite adult building. General maintenance of building, gardening and other duties as required. Preferably experienced. Victoria Press Box 207.

EXPERIENCED RESIDENT caretaker couple for 83-suite apartment block with pool and facilities. Position available June 1st. Please send resume to Victoria Press, Box 199.

A POSITION IS AVAILABLE FOR an experienced hair side dental assistant for the summer months. Please reply giving details to Drittwood Management Suite 201, 1780 Fort St.

EXPERIENCED MATURE FRONT desk clerk, needed for first class hotel, must be prepared to work weekends, for appointment phone office manager, Miss Carter. 598-4556 only.

WANT A CHALLENGE? TELEphone Solicitors, commission plus bonus. Will train. 479-8202 between 11 a.m. - 1 p.m. "only", ask for Dennis.

FUN AND FINANCES
Full or part-time opportunities in the world of fashion. Free samples. No deliveries. No collecting. Call 478-8217; or 478-0823, after 3.

FULL OR PART-TIME, UNUSUal opportunity for couples or singles interested in a extra income. To arrange appointment phone 642-3776 between 6-8 p.m.

ELDERLY WOMAN OR COUPLE, to live-in and housekeep for elderly gent on Salt Spring Island. Light duties, renumeration to be discussed. Phone 112-537-5719.

WAITRESS—WAITER, NEAT, mature, experienced for dining lounge service. Please call 598-7512.

RELIABLE PROPERTY MANAGer, supervisor. Live in. Experienced handyman. Modern apt. 592-7678.

MECHANIC NEEDED. MUST BE experienced in Volkswagen power train repair. Needed immediately. 479-1122.

EXPERIENCED WAITRESS OR waiter wanted. Apply in person. Smitty's Pancake House, 850 Douglas St.

RESPONSIBLE AND MATURE student to babysit 4 and 5 year old. Part July and all August. Gordon Head. 479-8609.

RELIEF HOUSE PARENTS
Couple to do relief work in home for mentally-handicapped children. Phone 592-0103 for interview.

MANAGER-CARETAKER
Retired couple required to manage new 28-unit apartment. Apply Victoria Press, Box 227.

GET MORE OUT OF LIFE. BEcome a Vanda Beauty Counselor. Full or part time. 383-1185.

MATURE PERSON FOR GENERal house work in small guest home. Live in. 652-3497.

EXPERIENCED HOUSEKEEPER required 4 days per week, phone morning, 385-4652.

21 HELP WANTED GENERAL

RESIDENT ASSISTANT MANAGERS
Hard working, ambitious couple with apartment experience as assistant managers for large modern apartment building with swimming pool. Duties mainly cleaning and replacing managers two days per week. Please state experience and give references, Victoria Press, Box 67, Diamond Developments.

SUMMER EARNINGS
Girls, boys, adults, we have a few profitable routes coming available in the Lansdowne Rd.-Cadboro Bay Rd. area. These routes earn between $65.00 and $80.00 per month. For only 1 hr. of your time each morning, leaving your day free for other activities. Have some fun while you earn. Excellent profits. Phone today for an interview. Mr. Seal, 383-4111.

JASON'S RESTAURANT
is looking for a few good employees! A part-time evening waitperson, two nights now, more later. Must have formal dining experience and make your own cocktails. And a night chef or head cook, must have experience but will train to our standards. Salary according to ability. Call before noon only. 382-0032.

SALES POSITION — POSSIBLY leading to management position. For new quality Canadian Indian and Eskimo Art Gallery style store. Successful applicant should have fairly extensive knowledge of Canadian Indian and Eskimo Art and Culture. Salary to commensurate with experience Applications available at 605 Courtney St.

ATTENTION TEACHERS
Put your teaching background to good use this summer. World Book — Childcraft has some sales openings in Victoria and Up-Island points. Flexible hours, excellent income plus $1000 minimum guarantee for those who qualify. Phone Kelly Robertson, 658-8877. T-50.

UNIVERSITY OF VICTORIA
requires
Research Associate
A Research Associate is sought for a project on the development of Soviet research on learning to read. Candidates should be bilingual in Russian and English. If possible, they should have qualifications in psychology or education, with a special interest in reading. The chief task of the Associate will be technical translation from Russian to English.
SALARY: $12,000 for one year, with possible extension for a further 6 months.
APPLICATIONS: To Mrs. N. Cumming, Faculty of Education, University of Victoria, P.O. Box 1700, Victoria, B.C. V8W 2Y2.
CLOSING DATE: July 31, 1977.

LIVE-IN HOMEMAKERS
Opportunities for semi-retired ladies to help their local communities. Your experience needed by HEALTH CARE SERVICES UP-JOHN LIMITED. Call us to 388-6639, Monday-Friday, 9-4:30.

UNIQUE AND PERFECTLY LOcated barber-stylist shop in a rapidly growing southern Vancouver Island community. A great opportunity for the independant person. All offers considered. Phone 642-3800, after 6 p.m.

DAYTIME SITTER URGENTLY NEEDED
8:30 — 4:30, in your home or mine for my 2-year-old daughter, Brentwood Bay area. Will consider student for the summer. 652-4255 after 5.

NATIONAL COURIER COMPANY requires driver part-time, could work up to full-time. Should be neat, personable, over 21, would suit young female. Apply in person. 751 Tyee Road.

MANAGER CARETAKER
Mature couple required to manage large apartmentt complex, experience necessary. Apply Victoria Press Box 227.

PAUL'S MOTOR INN
Victoria award winning Motor Inn has an opening for a relief night auditor, NCR or accounting experience required. Apply in person 1900 Douglas.

WE NEED 3 AGGRESSIVE young people to train for local sales force, no experience necessary. Earnings $400-$500 per month. Phone 476-2526 anytime. Ask for Mr. Yawney.

CASHIER WITH SALES EXPERIence required immediately for progressive hardware merchandiser. Reply in confidence stating salary expected and experience to Victoria Press, Box 119.

COOK WANTED IN SIDNEY FOR small exclusive steak and seafood dining room, open 5-10 p.m. Sober and mature person only need apply. 656-4640 for interview.

WANTED — MATURE PERSON with management abilities able to deal with the public in radio and television servicing. Will train. 478-9222 or 388-9332.

RELIABLE BABYSITTER, MY home preferably part time, Marigold district on Snowdrop, 2 very easy boys, 2 years and 7 months. Phone 479-1315 after 6 p.m.

MATURE BABYSITTER WANTEd for September for 7 year old boy, from 3:00-6:00 p.m. Richmond Elementary area. Your home. 598-8169, after 6 p.m.

EARN $10-$20 HR.!
Let Celebrity Fashion Jewels show you how. No investment or delivery. 385-3258 evenings.

WANTED IMMEDIATELY EXPErienced tailor or seamstress, apply in person, 1412 Douglas St., or phone 384-6814.

FLORAL DESIGNER, FULLY qualified needed immediately. Phone 479-2725 for interview appointment.

PAUL'S RESTAURANT LIMITED. Experienced full time waiter-waitress required. Apply 1900 Douglas between 2-3 p.m. only.

LIGHT CARETAKING IN EXchange for reasonable rental in one-bedroom waterfront home, over 50. P.O. Box 474, Sooke.

PIZZA PIEMAN, REQUIRES full-time driver, night shift. Apply in person Pizza Pieman, 858 Esquimalt Rd. 9-5.

LIVE-IN HOUSEKEEPER FOR elderly lady in quiet home in Uplands. Mature non-smoker who can drive, references. 592-4968.

DOWNTOWN, DENTAL PRACtice, requires full-time, B.C. certified, dental assistant, reply to Victoria Press, Box 212.

SCISSORS
Requires models for haircutting, longer hair preferred, no charge. 388-6177.

RETAIL SALESPERSON WANTed. Apply in person Fischer's Fine Furniture, 1000 Tillicum Rd.

WANTED COUPLE FOR MOTEL relief management position. Please reply to Victoria Press Box 114.

WANTED IMMEDIATELY, A MAture experienced lady to do housekeeping duties in a hotel. 598-4556.

EXPERIENCED COOK, FOR 22 guests, 10 a.m.-6 p.m. 3 or 4 days a week, phone 598-4330.

EXPERIENCED FLORAL DESIGNER required. Phone 479-1765 or 477-0401.

ALTERATIONIST FOR LEATHER garments, phone for appointment. 595-7143.

BABYSITTER, WEEKDAYS, 2-4:30 p.m. Langford area. 478-1141.

QUALIFIED HAIRDRESSER wanted. hone 387-6511.

21 HELP WANTED GENERAL

DISTRICT NO. 69 ARENA
The successful applicant will operate refrigeration, ice making and ice resurfacing equipment, maintain an ice sheet, perform building and equipment maintenance, cleaning task and maintain records of maintenance equipment. Sufficient education to allow successful written and oral communication wit hsuperiors, fellow employees and the public, plus manner and appearance comparable with this public contact type of work. Previous related experience and natural mechanical ability are definite assets.

ARENA MAINTENANCE STAFF
Parksville, B.C. has an opening for this job is covered by a union agreement. The 1977 salary scale is $7.14 per hour.
Applications for above position must be received by June 15, 1977 in writing and giving a resume of personal data, education and experience to Recreation Facility Manager, Disntrict 69 Arena, Box 1119 Parksville, B.C. V0R 2S0.

COMOX VALLEY CHILDREN'S DAY CARE SOCIETY
COURTENAY, B.C.
Applications are being accepted for the following positions:
1. (SUPERVISOR): Day Care and Nursery School; all applicants must be licensed by the Community Care Facilities Licensing Board.
2. (ASSISTANT SUPERVISOR):
Please forward a resume to P.O. Box 3366, Courtenay, B.C. before June 3rd, 1977.

Enthusiastic People
Have to like people. Car necessary. Salary plus bonus. Pleasant working conditions. Call 479-8202.

COULD YOU USE AN EXTRA INcome, want to buy a boat, a new car, furniture or something else that you want but can't afford? We have openings for full or part time sales people. Call now for appointment, Lanaford Branch of Electrolux Canada Ltd. 478-9566.

22 OFFICE HELP

ADVERTISEMENTS IN THIS CLASSIFICATION MUST COMPLY WITH THE BRITISH COLUMBIA HUMAN RIGHTS ACT

SECRETARY-RECEPTIONIST
Required for the Nanaimo Chemical Dependency Centre Association. Must have an excellent knowledge of business letters, business English, and office procedures. A Business College Certificate would be an asset. Able to type at approximately 60 w.p.m. Able to take dictation at approximately 80 w.p.m., or transcribe from a recorder. Ability to work with a minimum of direction; must be capable of cooperation with superiors; be capable of co-with superiors; be active and energetic; work well under pressure; capable of good judgment and of organizing work assignments; ability to meet and deal with the public. Apply in writing stating qualifications to:
NANAIMO CHEMICAL DEPENDENCY ASSOCIATION
R.R. No. 1, Site A-1,
Nanaimo, B.C. V9R 5K1
Applications must be received on or before June 15, 1977.

SECRETARY FOR CHARTERED Accountants' office. Essential requirements: ability to type accurately and to set up material to best advantage. Ability to think and anticipate problems. Secretarial skills, intelligence and initiative. This is a responsible position and the salary will be commensurate with experience and ability. Reply stating age, marital status, educational background, work experience and salary expected to Victoria Press Box 204.

CONVEYANCING SECRETARY required for pleasant downtown office, good typing and a minimum of one year experience in a legal company essential. A self-starter with the ability to handle responsibility. $750 to $900 depending on experience. 386-6754.

GIRL FRIDAY FOR SMALL OFfice, some experience in accounts receivable and NCR posting machine. Apply to Mrs. Quinlan, Bartholomews, 777 Douglas Street, between 1 p.m. and 3 p.m., weekdays.

CLERK-TYPIST REQUIRED BY scientific consulting firm. Must be able to work independantly. Some knowledge of science an asset but not essential. Please send resume to Victoria Press Box 225.

KEY PUNCH OPERATOR
Key punch operator required by expanding Victoria firm. Two years previous experience, please. Own transportation required. Salary $700. Drake Personnel, 385-2425.

GENERAL INSURANCE OFFICE requires secretarial help. Typing shorthand a necessity, insurance experience an asset. Must be willing to learn. Please send resume to Victoria Press Box 180.

EXPERIENCED LEGAL SECRETary, willing to do some conveyancing is required immediately for Colwood law office. Salary negotiable. Phone Mr. Vallance 478-1731.

LEGAL SECRETARY WITH EXperience in litigation required. Good typing essential, together with ability to work on own initiative. $850-$900 plus depending on experience. 386-9021.

EXPERIENCED MEDICAL STENographer and related duties required full time as of June 20, '77. Please send resume to Victoria Press Box 194.

EXPERIENCED ACCOUNTING machine operator—Burroughs L3000 — required immediately for interview call Farmer Construction Ltd., 388-5121.

NIGHT AUDITOR MUST BE fully experienced in hotel operation. Apply Manager, Executive House Hotel, 388-5111.

INSURANCE TYPIST REQUIRED for June 27th to Sept. 2nd. Experience in personal lines an absolute must. 386-6754.

RELIABLE — GIRL FRIDAY. Experienced in bookkeeping. Postal box, 5051, Station B, Victoria.

23 SKILLED TRADES

ADVERTISEMENTS IN THIS CLASSIFICATION MUST COMPLY WITH THE BRITISH COLUMBIA HUMAN RIGHTS ACT

JOURNEYMAN MECHANICS
We have an immediate opening for 2 journeymen mechanics. Top rates, full employee benefits, guaranteed work week and permanent employment. Please contact Dave Hooper, Service Manager, Tops Pontiac Buick Ltd., 6466 Bell McKinnon Road, Duncan, B.C. 748-2588.

Hawker Siddley Can. Ltd.
Canadian Car (Pacific) Div.
requires
MACHINISTS
(For Surrey Plant)
With minimum of 5 years experience on engine lathe and milling machines. For afternoon and midnight shift in modern shop. Union rates and benefits.
Please apply in writing or in person at 19437 96th Ave. Surrey or telephone 576-6711.

GRADUATE NURSES WANTED for personnel care facility. Full time and holiday relief positions available. For interview phone 598-3326, 10 a.m. - 4 p.m.

EXPERIENCED CABINET

30 SITUATIONS WANTED

METICULOUS, CONSCIENTIOUS, hardworking couple with two schoolage children required resident manager — caretaker position for a condominium or apartment building. Write Victoria Press, Box 224.

MAN WITH RESIDENTIAL house design and construction experience requires work in Victoria area during the months of July and August. Reply to: Victoria Press Box 6.

FEMALE, YOUNG, FIFTY, smart appearance, good connections, requires to be trained for the Travel Industry. Permanent employment required. Victoria Press, Box 187.

MAN, 23, HARDWORKING, RECENTLY unemployed, requires admin. or mngt. or trainee position. References available, or unskilled labor. ASAP. 386-0165.

MALE, 29, WITH MECHANICAL aptitude, experienced in management of sales, P.R., production, seeks career position in Victoria or environs. Victoria Press, Box 210.

AMBITIONS YOUNG MAN WITH photography, television and sound recording experience. Electronics background. Sales considered. 478-8801.

RESPONSIBLE EDUCATION student will provide day care for children, 2-5, my home, Tillicum and Burnside. 8:30-5:30. phone 386-7352.

DAY CARE, MY HOME, VISTA Heights. Ages two to five. 385-2112.

33 BANDS, MUSICIANS and ORCHESTRAS

ROCK BAND LOOKING FOR Experienced bass player, style of Black Sabbath, Alice Cooper, Deep Purple etc. Original materials, practicing recording studio prefer someone rehearsing everyday. Jeff 112-749-6760.

WANTED EXPERIENCED sound technician, for travelling rock band. 598-2560.

BIG BAND FOR HIRE. COPPERTONES — 384-1274.

34 PRE-RECORDED MUSIC

WAYNE'S MUSIC FOR ALL OCcasions; reasonable rates. Phone 479-4835.

LLOYD'S MUSIC UNLIMITED, 25 years' dance know-how. 656-5614.

DENNY'S CANNED MUSIC 656-3585

36 BUSINESS SERVICES and DIRECTORY

Accounting Service

EXPERIENCED BOOKKEEPER will keep books for small businesses at very reasonable rates. Phone 385-7351 after 5:30 p.m.

BOOKKEEPING AND OFFICE management part-time for small businesses. Reliable accurate, reasonable rates, phone 382-8307.

Appliance Repairs

YOUR CHIPPED PORCELAIN APPLIANCES, BATH, BASIN, ETC. Any colour — rebuilt like new — free estimates — reasonable — contact Anton's Porcelain and Tile Repair, 598-5609.

APPLIANCE REPAIRS, WASHers, dryers, stoves, reasonable rates. Phone Jim's Appliance, at 386-5363 anytime.

Appraisals

P. G. JACKSON LIMITED
All Types of Real Estate Appraisal anywhere on Vancouver Island
535 — 1070 Douglas Street 388-9102

Auto Glass

CALL US — 382-3931

B BOSSOM GLASS CO. LTD.

OUR PRICES ARE LOWER SEE US FOR YOUR AUTO GLASS REQUIREMENTS AFTER YOU VISIT THE ICBC CLAIM CENTRE. WE ARE JUST ONE SHORT BLOCK AWAY AT 3347 OAK ST.

Blasting

SANDBLASTING
Will Do Big or Small Jobs
Will do brick, cement, wood, glass, steel, etc. Big buildings and small buildings, boat trailers and furniture. 386-7312.

Breathing Equipment

PROBLEMS BREATHING? Home respirators and nebulizers, oxygen and equipment. For volume use we feature Marx Oxygen Support System for brochures and information call Jack, no obligation. Wass Breathing Equipment, 2235 Shelbourne, 595-4331.

Cabinet Making

CUSTOM BUILT CABINETS, vanities and commercial fixtures. Phone 652-1808, evenings 479-0078.

CUSTOM BUILT CABINETS. Do you want quality work, sensibly priced? Rick, 656-7032.

Carpenters

ISLAND FRAMING
We now have experienced crews available for framing houses or small apartments, or to build your custom home. Estimates and references given on request.
652-3572

PERMA CONSTRUCTION
"WE DO IT ALL"
DESIGN — REPAIRS
ALTERATIONS — NEW CONST.
Free Estimates 384-2323

F. J. CONSTRUCTION. ALL sorts of carpentry work, additions, alterations finishing, framing, etc. Private and commercial. Free estimates. Call Fred Jorgensen, 642-3075.

FREE-FORM BUILDERS, LIMITed. Renovations, additions, cabinets, custom porous tennis courts, free estimates, all work guaranteed. Tony — 592-6271. John — 386-0642.

LET US HELP YOU PLAN YOUR next renovation or new home at no cost. Cheerful experienced workers, moderate rates and excellent recommendations. Len Grover 478-7674 or 384-0912.

EXPERIENCE, FORETHOUGHT and Certification assure you of the best job at the least cost! Framing, finishing, or the whole house or addition. Bob McIntyre. 743-9675.

DRYWALL, TAPING AND boarding, ceiling and wall textures. Two tones. Arches, etc. No job too small. Call us we're hard to beat. 383-3462 anytime.

GENERAL CARPENTRY, CONcrete additions, fencing, roofing and framing. Best prices in town. Phone between 5 and 6 p.m. 385-4255.

SUNDECKS, STAIRS, CARPORTS, patio roofs, fences. Free estimates. Workmanship guaranteed. Days, Reg, 478-0792, Evenings, Ron, 479-7636 or Jim, 479-7934.

GENERAL CARPENTRY, SUNdecks, carports, additions, basements finished, drywalling, T-bar or sprayed ceilings, work guaranteed, free estimates. 478-8894.

REPAIRS, REC ROOMS FINished, etc. No job too small, very reasonable rates, free estimates. Phone 477-2898.

VERSATILE HOME MAINtainer, carpentry, renovations, cabinets, painting, papering. Quality work. Adam, 385-3090.

CARPENTER AVAILABLE, REAsonable rate for framing, finishing or renovations, call 595-0307 or 385-6694.

ADDITIONS, RENOVATIONS, REpairs, sundecks, concrete forming, etc. 477-9354.

CARPENTER NEEDS WORK, will estimate siding and finishing. Phone anytime, Joe, 478-1025.

EXPERIENCED FRAMING crew available now. Phone 652-3602 evenings.

REASONABLE RATES FOR framing, we have our own concrete form. 656-7143, 595-3862.

CARPENTER NEEDS WORK, will estimate siding and finishing. Phone anytime. Joe, 478-1025.

HOUSE FRAMING, HOME IMprovements, additions, renovations, J. Leek and Sons, 386-7490.

CERTIFIED CARPENTER, REAsonable rates. Call 479-9423.

SMALL JOBS ML SPECIALTY. Howie, 478-4705.

CARPENTRY, ADDITIONS, REnovations. 477-1946.

36 BUSINESS SERVICES and DIRECTORY

Carpets and Linoleum

HOURIGAN'S
CARPETS AND LINOS LTD.
FLOOR COVERING SPECIALISTS
715 PANDORA AVE. 386-2401

COMPLETE CARPET CLEANING services, free pick-up and delivery. Free estimates. All work guaranteed. 477-7864.

CARPETS, LINO, TILES, INstallation, all work guaranteed tree estimates, 382-9326.

EXPERIENCED IN LAYING carpets and lino, guaranteed, reasonable. 477-7885 after 5 p.m.

CARPETS AND LINO INstalled. Reasonable rates. Free estimates. Phone 384-1556.

Carpet Cleaning

SPRING CLEANING
Chesterfields, love seats, chairs, etc. drycleaned in the home. Dry almost immediately. 1973 prices. Douglass Carpet and Upholstery Cleaners. Phone 592-9517 for free estimates.

PROFESSIONAL CARPET cleaning, residential and commercial. 388-5464 pager 513.

RON'S CARPET CLEANING 12c square foot. Phone 658-5995.

Cement Contractors

SMALL JOBS OUR SPECIALTY. Carports, driveways, sidewalks, patios, basements. Quality workmanship guaranteed. Free estimates. Reasonable rates. 382-0962.

SPECIALIZE IN BASEMENTS, carports, sidewalks, patios. Free extimates. 388-4866.

SIDEWALKS, WALLS, PATIOS, floors, driveways, etc. Free estimates. 384-8967, nights 477-0509.

Cleanup Services

VICTORIA COMMUNITY WORKERS
Near enough to be Insre when you want us.
385-4654.

BASEMENT CLEANUP AND hauling, residential and commercial, reasonable rates, free estimates. 388-4678 call after 4 p.m. or before 9 a.m.

HOME AND YARD CLEANUPS — for trades or cash, call Victoria Community Workers.
Day or Night
384-4632 for immediate action.

D & A SERVICES. RELIABLE men with new 4x4ton or 1-ton flatdeck for any type of hauling or clean-up including trailers and boats. Estimates, 478-8742.

NO CHARGE AND UP
Two young responsible men have large truck. Basement, attics, composts, etc. Very reasonable. Bob's, 386-2451 anytime.

CLEANUPS AND HAULING, junk, furniture, composts, gardens, yards, basements. Free estimates. Eugene, 383-3528.

PROMPT — EFFICIENT
Yards, basements, hauling of debris. Complete janitorial service. Call Larry, 477-8711 or 652-4322.

FREE REMOVAL FREE
Any unwanted household items and furniture, and cleanups. 385-8385, 388-6215 pager 732.

RELIABLE, RESPONSIBLE, reasonable. Cleanup and hauling services. Anything - everything. 382-3625.

CLEANUP, MAN AND EMPTY truck looking for work; reasonable. 385-7955.

PAINTING INSIDE AND OUT, general repairs, reasonable. 479-4446.

CLEANUP
Yards, basements, compost boxes, junk hauling. 658-5404.

MAN WITH TRUCK WILL DO spring clean ups, reasonable. 382-2348.

MAN WITH PICKUP — SMALL cleanups, anytime. 388-6049.

BASEMENTS, COMPOST, YARDS, You name it. 479-3689.

Contractors

KIPOT CONSTRUCTION LTD.
Custom Home Builder serving the greater Victoria Area. Registered builder with 5-year warranty and 20,000.80 dollars insurance on every new home built by us. Kipot's complete custom building service also offers you:
—Renovations and additions
—Personalized home planning
—Mortgage assistance
—professional design service
—Decorating consulting
Phone Mike 656-4066, or Vic 656-4002 anytime.

WHEATON CONSTRUCTION LTD.
General Contractors
Building Consultants
383-5702

ISLAND FRAMING
We now have experienced crews available for framing houses or small apartments, or to build your custom home. Estimates and references given on request.
652-3572

CAPPA CONSTRUCTION LTD.
Framing, concrete forming, metal studs, commercial siding, renovations, alterations.
382-0160

A. J. CONSTRUCTION
Form work, framing, finishing, cedar siding, sundecks, quality work at reasonable rates. Call Dave 642-3912. Evenings 642-3738. Free estimates.

BETTER BUILT CONSTRUCtion, all types of contracting. How about a sundeck? Special consideration to O.A.P. 598-7219, 595-4451.

WHOLE WINDOWS BOUGHT, any quantity. We pick-up.
VICTORIA COMMUNITY WORKERS
385-4654

BEFORE YOUR FINAL DECIsion about any improvement or addition at home or office, call me for better ideas and sensible prices, 479-2420 evenings.

O. J. CONSTRUCTION LTD. Professional services for general contracting, framing and custom building. 382-6819.

FARMER CONSTRUCTION
Design — Renovations
388-5121

K. HEYDE CONSTRUCTION LTD. Framing, finishing and siding crews. 479-5640.

Drain Service

A COMPLETE SEWER, DRAINage and septic field service. Cleaning, repairing, installations, etc. 384-8967, nights 477-0509.

TIM CON BUILDERS. WE BUILD better homes. 386-8125, leave message.

R. J. RESTALL CONSTRUCTION Ltd. framing and general contracting. Quality guaranteed. 478-0430.

Draperies

HOURIGAN'S
Floor Covering Specialists
NOW SHOWING DRAPERIES
PROMPT IN-HOME SERVICE
715 PANDORA AVE. 386-2401

Dressmaking

EXPERIENCED, PERSONALized dressmaking. Wedding outfits or merely summer sewing phone 595-3805.

DRAPERIES, LADIES, CHILdren's dressmaking and alterations, good fittings, reasonable. 477-1018.

DRESSMAKING, ALTERATIONS and installing zippers. 383-9283.

Drywall

DRYWALL, TAPING AND boarding, ceiling and wall textures. Two tones. Arches etc. No job too small. Call us we're hard to beat. 382-3462 anytime.

TOP QUALITY DRYWALL
Boarding, taping and various textures. Satisfaction guaranteed. 474-2045.

EXPERIENCED DRYWALLER, reasonable rates. Phone 474-1646, Randy.

SMALL JOB DRYWALL. ALL phases and repairs. 595-6310 after 5.

NEW AND RENOVATIONS, free estimates. Phone 385-8011.

36 BUSINESS SERVICES and DIRECTORY

Electrical Contractors

NEW HOUSES WIRED, OLDER houses rewired. Service changes, renovations, commercial wiring, electric heating installation. Reasonable rates. Satisfaction guaranteed. Call for an estimate today. SIRWEL ELECTRIC LTD. 595-2876.

OLDER HOMES REWIRED — NO down payment. We finance at bank rates with approved credit. EDDY'S ELECTRIC — 385-7566

WIRING AND REWIRING
382-2660, 474-1454
Domes Enterprises Ltd.

FIRESIDE HOLDINGS LTD.
Residential, new and rewiring
478-5475

Excavating

MATTSON BOBCAT SERVICE
Excavating, sewer lines, drainage installations, septic fields and all backhoe work. Hauling and clean-up work. Also a complete line of Landscaping work (from shrub planting to rock work and terracing or fencing). Work is 100 per cent guaranteed with fast, efficient service. Free estimates. 384-0277.

EXCAVATING, LAND CLEARing, road building, demolition, sand and gravel equipment rentals. 24-hour service. Radio controlled.
O.K. Trucking Co. Ltd.
Bus. Office, 2640 Nanaimo, 386-3474
Dispatcher, 2720 Turner, 382-6136.

WELCH'S DIESEL BOBCAT AND Trucking. Caterpillar, excavation, backhoe, terracing, rotovating, sewer and drain installation, clean-up and hauling. Reasonable. I care. 658-5501.

BOBCAT SERVICE. — COMMERcial and residential, landscaping, basements, back filling, backhoe, and rotovating. Contact Juan De Fuca Lawn Services. 386-9153 (res. 478-9917).

ALL EARTH WORKS AND PIPE works, excavating and trucking. Call Brian 479-2595.

SEPTIC FIELD INSTALLATIONS guaranteed and insured. Call Brian, 479-2595.

ALL EARTH WORKS AND PIPE works, excavating and trucking. Call Brian, 479-2595.

Fencing

FENCING AND GATES — ALL types in wire or wood supplied, installed or repaired. Island Chain Link Fencing Ltd. For free estimates phone 477-0322.

FENCES BUILT OR REPAIRED any style, reasonable rates. 382-2732, 478-1050.

ANYTIME—EXT. BACKHOE Crawler "450" 4-1 bucket
LOISELLE BROS. 382-4568

VAN ISLE CHAIN LINK FENCing. 386-1841.

Flooring and Sanding

M&M FLOOR
Nights: Al 386-3078—Mike 652-4301
COMPLETE FLOORING CENTRE
Hardwood, Carpets and Linos
522 William St., 384-0343

Furniture Refinishing

DON'T REFURNISH, REFINISH! Up-island furniture refinishing and repairs. Stripping, bleaching, antiquing, varnish, staining, oil or lacquer finish. Phone Rutledge Refinishing 334-3489, Courtenay.

Gardening

CONTRACT LAWN CARE
Reasonable monthly rates include all mowing and trimming, aerating and fertilizing. Power raking and weed control also available. Best equipment and workmanship assure a quality job. 382-5475 or 595-2861.

DUTCH LANDSCAPERS. LAWNS, rockeries, planting, redesigning, cleanups, power raking, low maintenance gardens. Government certified spraying, fencing, patios. 384-7653.

CONTRACT FOR LAWN OR GARden maintenance. Residential or commercial. For Scandinavian workmanship phone E. Jacobsen's Garden Maintenance, serving Greater Victoria. 479-6422.

JUAN DE FUCA LAWN SERvices (also landscaping). Experienctd and guaranteed. 388-9153 (Res. 478-9917).

HARVEY'S LANDSCAPING, NEW lawns, rotovating, lawn care, power raking, aerating. Fong, 384-8621, 479-7078.

RAMSAY'S LOW COST ROTOtilling, 15½ h.p., big or small gardens. Phone 598-6541 for reservations.

MONTHLY CONTRACTS. GARden maintenance. 478-5274 after 6 p.m., weekends anytime.

CLEAN-UP AND STEADY garden maintenance. G. Barta, 479-9278.

GARDENING AND TREE PRUNing, ornamentals, hedges trimmed. Reliable service. 383-8363.

TALL GRASS CUT, GARDEN ROtotilled. Phone 479-7337.

Gutter Cleaning and Repair

Aluminum Gutters
5" CONTINUOUS in baked enamel
B.C. ALUMINUM 479-7121
"THE NAME YOU KNOW"

FOR DIGGING DRAINS, CLEANing and replacing gutters, call Victoria Community Workers.
385-4654.

GUTTERS CLEANED, REpaired or replaced. Reasonable rates. 479-8807.

Handymen

CARPENTER — HANDYMAN will do any work around your house, reasonable rates. 479-8807.

ELECTRICAL REPAIRS, RENOvations, rewiring of older homes my speciality. Dean, 595-8415.

CARPENTER — HANDYMAN will do any work around your house, reasonable rates. 479-8807.

MINOR CONSTRUCTION JOBS and repairs our speciality. Call and ask.

VICTORIA COMMUNITY WORKERS
385-4654

GARDENING
hilda beastall

Short Rows Best for Vegetables

The sowing and planting of short rows in the vegetable plot, whether it is in the home garden or the allotment has more in its favor than may be apparent to the beginning gardener.

Some say "I like to get all the seeds sown on the one day then there's nothing more to think about." A couple of weeks later the fallacy of this plan becomes somewhat clearer. The whole plot needs weeding, and half the rows must have their first thinning-out seedlings, all within a few days.

Let us look at a few other points in favor of short rows sown at intervals throughout the season.

First, there will be no waste of a crop (lettuce, radishes, carrots, peas, beans). Each small quantity will be used as it reaches perfection. The next sowing will be ready to follow the last picking, or pulling, of the previously sown crop of the same kind.

With these succession crops as they are called, there will be young peas all season; tender small green lettuces and crisp young radishes all summer; there will be brittle green beans, small sweet beets and their tender tops right into September.

Only crops such as parsnips, potatoes, tomatoes and similar long season or limited season vegetables will have one sowing or one planting.

Hand weeding is the most efficient method of looking after home garden vegetables. This can be endured by the average gardener only if rows to be done at one time are 15 feet or so in length.

Two or three 15-foot rows of different vegetables are a lot easier to weed than one 45-foot row of one kind. Purely a psychological view but one that most of us will give the nod to.

Why hand weeding instead of using a hoe? For no better reason than getting down to ground level with the emerging seedlings and young growing plants.

Whether we bend, stoop, squat on a low stool, or kneel on a damp-proof pad, there is the eye-to-eye confrontation with the plants. We can see their general health, we can see whether it is only the surface soil that is dry when we carefully pull out superflous seedlings.

We are aware of damp soil on the roots, or whether it seems totally dry. We know what is going on below the surface. And that is where the roots must live and gain their nourishment.

The first sign of pea vines wilting will be noticed. We may know instantly that one or two plants were loosened in carelessly hauling out a weed plant. Again if the soil below is dry, wilting is most likely caused by drought at that depth even though sprinkling the surface has been done each day.

A dozen black aphids may be seen at the top of one small bean plant while hand weeding is in progress.

They will be wiped off at once, and perhaps only another single cluster will be found a few days later instead of a complete infestation spoiling the whole crop of beans.

Years ago I found one single tomato horn-worm on a tomato plant in a large planting because I was working at ground level early in the season. I've never seen another.

When the thinning and hand weeding is finished on the short rows as they require it, just run a four-pronged cultivator down the centre of the space to barely break the surface. This prevents baking and cracking, and allows rain, if any, to penetrate instead of running over the surface.

36 BUSINESS SERVICES and DIRECTORY

Handymen

EAGLES AND TOWNES HANdyman Service, renovations, plumbing, electrical, painting, interior-exterior. Lee 478-1434 or Terry 474-1998.

JACK OF ALL TRADES. CARpenter work, painting, cement, roofing, chimney repairs and removable. For free estimate. 598-4780.

LAWNS, ROTOTILLING, MOVing, hauling, clean-up, chain saw work. 479-5244, 385-5620.

Home Improvements

Feature Kitchen and Home Improvement Centre
464 Ay Burnside Rd. East 385-4921
Specializing in Co-Ordinated Home Renovations
Kitchens—Bathrooms
Sundecks—Additions
Countertops
Dealer for Citation and Long Bell Kitchens and Vanities
FREE ESTIMATES
GUARANTEED WORKMANSHIP

IMPERIAL BUILDING MATERIALS LTD.
The Builders Supply House
KITCHEN CABINETS AND VANITIES
By Longbell and Merit
OUR EXPERTS WOULD BE HAPPY TO HELP YOU PLAN YOUR REQUIREMENTS. DROP IN AND SEE OUR DISPLAYS!
BUY WHERE THE BUILDER BUYS FOR LESS.
2955 DOUGLAS ST.
386-1401
STORE HOURS
Mon. - Fri. 8 - 5. Sat. 8 - 12
Member of Victoria HUDAC

ALCAN BUILDING PRODUCTS
Almetco Div.
SAVE HEATING DOLLARS
Storm Windows — Thermal Glass
Alcan Siding
Days 652-3901 Eves. 652-2761

COMPLETE HOME RENOVAtions by qualified workmen, 652-1808, evenings, 479-0078.

TILE SETTING ALL TYPES, free estimates, low prices. Ask for Jim, 478-5679.

PLUMBING, CARPENTRY, electrical, $5 per hour. Phone 383-1233.

Insulation

GLACIER INSULATION LTD. All types of insulation. 388-6844, 24 hour service.

Landscaping

BARKER LANDSCAPING LTD.
—Since 1940—
Lawn specialists. Expert and considerate garden layout and shrub placement — sketches — ideas. Our expert stonemasons can build you anything in rock or slate — walls, patios, pools or pillars — etc. For a free competitive estimate, call 595-8323. Terms.

SUNSET LANDSCAPING
Before letting anyone start,
Get at least 2 estimates.
We do free estimates, new established homes, commercial. Also Bobcat service.
Call 384-8075, Pager 242.

CHRIS DESIGN LANDSCAPE Ltd. Designing and redesigning all phases of landscaping and garden maintenance. For free estimate call Chris MacLean, 384-4078.

SERVING THE PENINSULA. ROtovation and front end loader work, professionally done at a reasonable price. 652-2881. After 5 p.m. 652-5753.

WEST COAST LANDSCAPING Redesigning, pruning, and maintenance. 382-8774.

STONEWORK AND LANDSCAPing. Phone after 6 p.m., 386-6665. 477-9712.

Lawnmower Service

LAWNMOWER REPAIRS TO ALL makes of rotary mowers, free estimates, phone 479-6369 or 385-8598.

Masonry

STONEHENGE MASONRY ANYthing in stone, free estimates, references. 478-3730.

JOHN MONIZ, STONEWORK AND landscaping, guaranteed job, Free estimates. 592-6384.

CHIMNEYS BUILT AND REpaired. Fireplaces, brick and block work. Phone 383-7084.

MY SPECIALTY IS FIREplaces, brick and stone work. 479-5075.

Moving and Storage

ROBERT'S TRANSPORT
Household, apartment, office moving. Insured, experienced, reasonable. 658-1055.

VICTORIA COMMUNITY worker. For immediate action day or night. We accept trades. Call 385-4654.

FRANK'S DELIVERY
Small moves and pickup delivery service. $8.50 an hour, 1 man. $13.50, two men. 382-5275.

36 BUSINESS SERVICES and DIRECTORY

Moving and Storage

BIG OR SMALL. WHY PAY BIG prices for reasonable, reliable experienced movers. Pensioner rates. Estimates. Guaranteed. 382-5625.

FLASHBACK CARTAGE. HOUSEhold aid apartment moving. Fast and efficient service. 388-6275, Pager 607, 595-4972.

MOVING AND DELIVERIES, APpliances, furniture households. Eugene, 383-3528.

Painters and Decorators

ISLAND DECORATORS
Painters Paperhangers
Spray Painters
Plaster Repairs
Convenient Time Payments
383-9059 Eves. 382-1479

BROTHERS PAINTING AND DECORATING
Free appraisals, cost consultant. All types of painting. All types of repairs. Commercial, farm, residential. Lowest rates. Terms. Work guaranteed, 383-8112.

FIDDLERS ON THE WALL Quality interior-exterior painting and decorating. Very reasonable rates. Free estimates. 656-3190 evenings.

ARCTIC PAINTING AND DEcorating Ltd. Paper hanging, plaster repairs, spray painting. Residential, commercial. Free estimate. 477-7614.

EAGLES AND TOWNES PAINting. Interior, exterior, residential, commercial. Sign painting. Free estimates. Lee 478-1434 or Terry, 474-1998.

DOWSON PAINTING CONTRACTOR. RESIDENTIAL COMMERCIAL WORK GUARANTEED. Free estimates. 385-6042.

EXPERT PAINTING WITH OWN paint sprayer for all your outdoor needs, reasonable rates. Call 383-6389 after 6 p.m.

BMB PAINTING AND ROOFING Free estimates, reasonable rates, paper hanging and drywall repairs. 642-4522.

INTERIOR AND EXTERIOR painting, free estimates, reasonable rates, Stan Hunt, 595-6510.

INTERIOR EXTERIOR PAINTing. Reasonable rates. 388-5464 pager 513.

QUALITY PAINTING, INTERIOR and exterior, guaranteed workmanship, free estimates. 592-1557.

PAINTING DONE AT REASONable rates, phone Paul at 383-5638 or 382-9852.

EXTERIOR AND INTERIOR painting, very reasonable rates, 598-1660, 592-6739.

PAINTER AND DECORATOR with 16 yrs experience. Guaranteed job. Free estimate. 598-8240.

PAINTING AND DECORATING, reasonable rates, satisfaction guaranteed. Terms. 595-4905. 479-2473.

EXTERIOR PAINTING WORK guaranteed, reasonable rates, free estimates. 383-6185.

SEMI-RETIRED, QUALITY work, reasonable rates. Albert Roberts. 386-5651.

Plasterers

JIMMY'S PLASTERING AND stucco plastering, stucco, patching, lathing, paint old stucco. Phone Jim at 478-1118, after 5.

COLEMAN PLASTERING
Lath, plaster and stucco. 478-9976

STUCCO WORK, PLASTER REpairs, renovations. 385-1908.

Plumbing and Heating

David's Plumbing
Sewer cleaning, hot water tanks, plumbing repairs. 386-8881.

R. BALES LICENCED PLUMBER will do alterations, renovations, and repairs at low cost. I guarantee my workmanship. 382-1653.

RTLIABLE PLUMBING AT THE right price. Call Kevin Laurie, 477-8831, licensed.

Roofing and Siding

HESLOP BROTHERS ROOFING, specializing in Cedar shakes and shingles. 479-3274.

PARKER JOHNSTON LTD.
1855 BLANSHARD. 382-9181
"Roofing Victoria Since 1935"

TIP TOE ROOFING
Cedar shakes and asphalt shingles, 382-5954.

ROOFS REPAIRED OR REplaced. Reasonable rates. 479-8807.

Tailors

OAK BAY TAILORS
Tailoring, alterations ladies and men Quality leather alterations.
1826 Oak Bay Ave. 598-4131

BRITISH CUSTOM TAILORS
1311 BLANSHARD 383-2632

Tree Service

Greenleaves
TREE PRESERVATION
479-8525 386-1611
for beautiful trees

CEDARDALE TREE SERVICE
385-9931

MT. VIEW THREE SERVICE
"Everything in Trees"
Fully insured. 479-3873 (24 hr.)

BIG WIND TREE SERVICE
Low rates. 388-6115.

Window Cleaning

CULLIN DELAIN
Residential window cleaner. Victoria, Saanich, Cordova Bay, etc. 595-5452. Free estimates.

HUGHES RESIDENTIAL WINdow cleaning. Free estimates. 2932 Blackwood St. 386-2582.

38 TRAVEL

WAIKIKI, ONE BEDROOM CONdominium, 388-5474, between 9 and 4, Monday-Friday.

38 TRAVEL

FLY RENO
DIRECT
FROM
VICTORIA
EVERY WEEK
7 NIGHTS INCLUDES
Accommodation, transportation, casino packages, side tours in some options.
From $159 per person, sharing
WHITTOMES TRAVEL,
J. H. WHITTOME and CO.
1111 Blanshard St., Victoria
388-4271
126 Station St., Duncan
748-8128
Reliability and Dependability
Since 1898

MAUI DELUXE 1-BEDROOM condominium, beach, pool, tennis, summer rates, 479-2610.

NICE HOTEL ACCOMMODATION at Honolulu! Single $12, Double $14. 382-4867 after 5 p.m.

FOR RENT — CONDOMINIUM IN Maui. 476-7287 after 3 p.m.

39 PERSONALS

RECENTLY ARRIVED UNATtached lonely professional gentleman, 59, 5' 10", 145 lbs., wishes to meet pleasant lady for company. I will phone you for exchange of particulars on each other and possible dinner date. So pleasur, do not let shyness prevent you from leaving or mailing your first name only and phone number to Victoria Press Box 223.

RESPECTABLE, SHY, WORKING lady, 43, 5'1", 155 lbs., divorce pending, wants to learn laugh again with sincere respectable gentleman, for companionship. Photo if possible. Victoria Press Box 239.

WOULD THE LADY DRIVING A car that struck a female pedestrian at the exit of the View St. Parkade on May 12 at approx. 10 a.m., and also the witness to the accident, kindly phone 383-2680 after 6 p.m.

TO WHOM IT MAY CONCERN: as of this date, March 11, 1977, I, Gordon William Bradbury, no longer accept responsibility for debts or bills which may be incurred by Marion Loretta Bradbury.

LADY BRUNETT YOUNG 58, REspectable, sincere, seeks unattached respectable sincere gentleman with means for companionship, dancing. Phone, particulars, photo. Reply to Victoria Press Box 196.

MALE, 27, WISHES TO MEET AN attractive sincere female with hopes of developing a long term mutually rewarding relationship. Phone 478-8177 after 5:30 p.m.

LONELY LADY, 57, WOULD like a male companion, 57-65 for travelling, fishing, camping and outdoor life. Victoria Press Box 226.

MALE, FIFTIES, LOOKING same, share expenses, winter months, South Pacific. Victoria Press Box 220.

ELAINE ROSS FROM FRIARS, Edmonton, please phone Ziggy collect at 436-9079.

I'M 38, DIVORCED, WISH TO meet Christian Woman, objective marriage. Victoria Press, Box 213.

WHO CARES IF YOU ARE pregnant? Birthright does. Phone 384-1431.

HAPPY
TO PURSUE NEWS

40 BUSINESS PERSONALS

Ginger Group
REQUIRE MODELS
For modern haircutting, no charge. Please phone 382-7235 or 382-7236.

SINGLE PARENTS
Own your home. Income or down payment no problem. We can provide a program suitable to your needs.
KEN MILLAR
382-0638

DURACLEAN
Rug and Upholstery Cleaners
592-1323
Eleven years experience, in the top 76 of dealers of thirty countries around the world. Carpet or upholstery cleaning? Call the senior, Duraclean—592-1323.

HYPNOSIS
Stop smoking, lose weight, redirect Nervous-Energy.
ALPHA NEW-THOUGHT CENTRE
595-4022

SALMON FISHING OR CRUISING aboard deluxe 32' cruiser. Victoria or Gulf Island area. Hourly or daily for information contact, Pacific Safaris Ltd. 1590 Howroyd Ave., Victoria, B.C. V8P 3C1, or phone 477-1940.

RESERVE A WATERBED AT the Oxford Tower Inn 133 Gorge Rd. East. Enjoy our indoor pools and sauna. Now owned and operated by the Friendship Inn. For reservations phone 388-6431.

FABRIC—20% OFF
Men or Women—Save Money
Make Your Own
BRITISH CUSTOM TAILORS
1313 BLANSHARD 383-2632

PEROGIE LOVERS!
We're now open, G. & Z. Traditional Foods, 621 John St. 388-5453. also cabbage rolls and Kolbassa.

DOCUMENTS, MANUSCRIPTS OR what have you expertly typed by legal secretary. Divorce a specialty. Phone 386-9517.

GLENN'S GOPHER SERVICE. Everything from house sitting to walking your dog. 24 hour answering radio pager, 388-9153.

NEW IN VICTORIA
Want convenient bicycle repairs? Call Mobil Cyle Service. We make house calls. Phone 382-9855.

MRS. PAYNE-JONES, TRANCE medium. Questions answered. 386-2603.

COMPLETE HAIR CARE, LADies and gents, wigs, hairpieces. Phone Nels Todd 383-2615.

40 BUSINESS PERSONALS

SINGLE PARENTS
Do you want to own your own home — your income no matter how low is no problem, nor is down payment which can be less than $500 or even no down payment — payments from $119 per month. Phone:
R. W. RHODES OFF. 479-7161
RES. 479-9241
NATIONAL TRUST CO.

WHERE ARE YOU AT? PROFESsional tarot card readings. $10. 595-4756.

LONELY? WRITE EMILY QUEST Friendship Bureau. P.O. Box 5220. Victoria.

42 EDUCATION

VACANCY
Marigold Daycare Centre, 765 West Burnside Road, 3- to 5-year-olds. For information phone 479-1411 or 384-0081.

TUTORING — PROFESSIONAL help by experienced teacher. French, math, new and old methods. 598-2331.

LICENCED DAY CARE HOME has opening for full time children. 479-3401.

ADULT FRENCH CONVERSAtion Classes. For more information phone 479-2277.

43 DANCING

NIGHT CLASSES IN BALLROOM dance starting. Teacher training for former and prospective dance students and instructors. No experience necessary. Reasonable rates. Rotando method, R. J. Taylor, instructor. Write or phone Dancenergy 1322-A Government. 384-3841 24 hours or 383-5562 a.m.

60 FUEL

MANDER TRUCKING LTD.
Sawdust, shaving and hog fuel. 477-5053, 479-7629.

FIREWOOD FOR SALE, $25 pickup load, 642-4272.

FULL CORDS OF FIREWOOD. Call Richard 642-5872, after 6.

63 TIMBER

WANTED TIMBER
FELLED, BUCKED or STANDING
Fir, Cedar or Hemlock
Ideal Sawmill Ltd. 385-0441

TIMBER PURCHASED
Standing or felled. Stumpage guaranteed, brush piled. Also contract loading and hauling, 383-3065, 479-2378.

TIMBER WANTED. STANDING or felled 388-5336.

65 BUILDING SUPPLIES

Butler
Butler Brothers
NO. 1 RGH. CEDAR FENCE BOARDS

1x6 — 6'	$1.08 ea.
1x6 — 8'	$1.44 ea.
1x6 —10'	$1.80 ea.
1x8 — 6'	$1.32 ea.
1x8 — 8'	$1.76 ea.
1x8 —10'	$2.20 ea.
4x4 — 5'	$1.65 ea.
4x4 — 6'	$2.50 ea.
4x4 — 7'	$3.20 ea.
4x4 — 8'	$3.70 ea.

FARM FENCING

10.47-12"x20 rods	$64.95 roll
10.47-6"x20 rods	$62.25 roll
8.45-6"x20 rods	$72.95 roll
9.39-6"x20 rods	$73.25 roll

PRE-CUT CEDAR PICNIC TABLE
$19.95 ea.
(NOT ASSEMBLED)
2046 Keating X Road
652-1121
Open Mon. to Fri.
7:30 a.m. to 5:30 p.m.
Sat. 8:00 a.m. to 5:30 p.m.

MOORE WHITTINGTON LUMBER LTD.
MW
2614 BRIDGE ST.
386-1331
VICTORIA'S ONLY COMPLETE SASH, DOOR AND MILLWORK MANUFACTURING PLANT.
Front doors.
Store doors.
Back doors.
Wood patio doors.
French doors.
Pre-hung units.
Sliding door frames
WOODEN SASH AND WINDOWS MANUFACTURED TO YOUR SIZES."
386-1331

CLARKE DOORS LTD.
542 Hillside Ave.
386-8861
"The Door Specialists"
Stanley Thermal Metal
Entry Door Units
Pre-Hung Doors
Pocket Doors
Bi-Folds
Hardware

SAANICH LUMBER YARDS
3041 Douglas St. 385-2486
Material for 13x20 garage, roofing extra $340.00
Compost Box, 4x6 $ 10.00
Work Bench materials $ 12.00
8x10 Greenhouse
Sabot Dinghy Kit
Pram Dinghy Kit
Garden Shed ,6x7'6"
Chicken Coop, 6x7'6"

HARDWOOD
Over 25 varieties in stock. American black walnut from $1.85 F.B.M. Open Saturday. Norsecraft, 2825 Bridge Street. 383-4233.

EIGHTY 6" DIAMETER 12" long pieces cement tile, new. Can be seen at 2036 Bazan Bay Road, 656-5749.

LEFT OVER CEDAR FENCING, half price, 2x4's, 10', 4x4's 7', 1x4, 5', $125, 383-1419.

NEW 31, 2"X14"X22" ROUGH planks. 386-6634 after 5.

RED CLEAN, USED BRICKS, 21c each. Phone anytime, 382-8697.

65 BUILDING SUPPLIES

HOME LUMBER & Building Supplies
470 Ardersier Rd.
385-8794

Framing Lumber
STD. & BTR. FIR
Price per 1000 FMB

2x4—6'	$ 80
2x4—7'	$ 95
2x4—9¼ Stud	$215
2x4—8'—20'	$229
2x6—8'—20'	$229
2x8—8'—20'	$215
2x10—8'

77 MOTORCYCLES

SUZUKI
KAWASAKI
BMW
The Best Bikes and The Best Prices at
FREDERICK MOTORS LTD.
D.L. 00834A
616 Queens 388-0824

HONDA MOPED
—4 cycle (no gas-oil mix)
—150-200 M.P.G.
—35 M.P.H.
ONLY $399
MULLINS MARINE SALES LTD.
382-1928 382-4515
925 Yates St. D-00365A

SALE
YAMAHA XS 360
—6 speed
—Electric Start
—Disc Brake
$1299
MULLINS MARINE SALES LTD.
382-1928 382-4515
925 Yates St. D-00365A

HONDA - HARLEY SUZUKI
SPECIAL
HONDA MR50 Minis While they last $399
See them all at
COLWOOD HONDA
Div. Mullins Marine
2781 Millstream 478-8931
Left off Highway at Western Speedway. D.L. 0036A

HARLEY-DAVIDSON "LOWBOY"
Style and Performance for the hot enthusiast
See It At
BROOKLANDS MOTORCYCLES
DL 1271

COMPARE OUR PRICES FIRST — 1972 Harley Davidson Dresser, $2,795. 1974 R90-S BMW, $3,695. 1976 R90-6 BMW, $3,995. 1976 R75-6 BMW, $3,800. Many more at less money. H. and R. Motorcycle Sales. 642-5191. DL 00110A.

WESTCOAST MOTORCYCLE Association Rally. June 18th and 19th. Destination Strathcona Park. $5.00 driver, $4.00 passenger. Enery form and information. Steve Champion 384-1477.

1974 YAMAHA 500, D.O.H.C. 8 valve, low mileage (7,500), top condition. $1,20 or best offer. Would consider smaller bike 125cc to 250cc as partial payment. 749-6952 or 749-6662.

DYNO TUNING
Big Bore kits and cams
POWERTOWN MOTORCYCLES
384-1249 DL99169A 614 Grenville

73 HONDA 450, SLIGHTLY EXtended bars and forks. Excellent condition. Seldom driven. Low mileage. 386-2577 or 382-1686.

'74 YAMAHA 500, 10,000 MILES, good mechanical condition; tested, $1100. 384-2833 or 385-0250.

1974 YAMAHA 500 9,500 MILES, good mechanical condition, tested. $1,100. 384 2833, 385-0250.

TWO PIANO ACCORDIONS. 120 bass, $80. 80 bass $50. 478-1989.

1975 HONDA, CR 125, EXcellent condition, offers. 383-9201.

74 YAM 80, GOOD CONDITION. Asking $375. 478-1540.

750 KAWASAKI, EXCELLENT condition. Best offer. 478-4608.

1976 SUZUKI 500, ONLY 500 miles, $1500 firm. 592-2171.

1974 YAMAHA 100 MOTOCROSS. $500; SST mini bik, $100. 478-6853..

550 SUZUKI JUST REBUILT, EXcellent condition, $1150. 656-1332.

HONDA 125TL. EXCELLENT condition. $575. Call 386-0576.

MINI-BIKE 3½ HP., NEW clutch, $150 or offers. 652-2828.

750 NORTON COMMANDO, DAMaged, $250. 386-0760 after 6 p.m.

250 MX YAMAHA. $450 FIRM. 388-5717.

BELLO SOLEX — TESTED. Good condition. $215. 595-4630.

1970 SUZUKI T250, EXCELLENT condition, $375. 655-5383.

1971 XL 175 HONDA, 8,000 MILES. Excellent condition. $550. 382-8697.

78 BICYCLES

GOOD SELECTION OF BICYCLES
for every size and budget. 10-Speeds from $109.00
Chargex Mastercharge Welcome
OAK BAY BICYCLE SHOP
1968 Oak Bay Ave. 598-4111

BUY, SELL, TRADE, REPAIRS New and used bikes. Qualified mechanic operating own business. Lowest prices. (Expert buckled wheel.) Open 8 a.m.-8 p.m., Sun. 12-5 p.m. Reno Industries, 2519 Gov't, 384-5514. DL. CCM-Raleigh.

ESQUIMALT BICYCLE
1215 ESQUIMALT ROAD
388-6712
"The Wheeler Dealers"

25" SEKINE ALL BLACK Durarace. Zues, Regina, $375. 656-4738.

SMALL RALEIGH 10-SPEED 18" frame with lights and speedometer, $75 or best offer. 592-3631.

MATCHED PAIR OF TUBULAR rims, perfect condition. $40. or trade for Clinchers. 385-0929.

RALEIGH PROFESSIONAL 12-speed, very light, beautiful, perfect, all Campagnolo. 384-3622.

FOR SALE: 10-SPEED MONSHEE VI bicycle, good condition. Phone 477-6788.

MEN'S 10-SPEED, 8 MONTHS old. Excellent condition, $90. 383-8550.

1½ YR OLD APOLLO 10 SPEED. Good running condition. 595-0908.

GIRLS AND BOYS BIKES, GOOD condition. 384-1359.

LADIES 10-SPEED TOURING bike, like new, $100. 592-7631.

25" FRAME, MAN'S 10-SPEED, $85. 383-3732.

2 MEDIUM SIZE GIRL'S BIKES, $15 and $25. Phone 598-5730.

LADY'S 19½" BRC 5-SPEED $75. 384-8450.

GIRL'S 3-SPEED CCM BIKE, almost new. 592-3833.

SEKINE, 2 MONTHS OLD 23" frame, $130. 598-3879.

80 BOATS and MARINE

WHY PAY RENT?
Buy a larger boat, liveaboard and save. Trades welcome on most of our boats. Easy financing on approved credit. Victoria Boat Mart — the Liveaboard H.Q. of the Northwest. 453 Head St. 383-3324.

15' FIBREFORM SEMI-V, FULL canvas top, sleeper seats, 40 Merc., 9 horsepower trolling motor, Road Runner trailer, many extras. Less than 30 hours running. $2,795. 656-2775.

8½' LAPSTRAKE, EXCELLENT condition. Cuddy cabin, will take trade. Sail or power as part payment. 385-6879.

80 BOATS and MARINE

"It's The Service That Sets Us Apart"
USED BOATS
17' Hourston Hardtop
—70 h.p. Johnson ('75)
$4595
18' Sangster Cuddy
—120 h.p. Mercruiser
—Marine heads
$6495
21' Fibreform Sitka
—Hardtop
—165 h.p. Mercruiser
$8995
MANY MORE TO CHOOSE FROM PLUS GOOD SELECTION OF USED OUTBOARD MOTORS
and NEW
BAYLINER
HOURSTON
GLASSCRAFT
JOHNSON outboards
VOLVO — OMC
Sterndrives — Trailers
Accessories
All At
GIBSON
Powercraft Centre Ltd.
2520 Gov't St. (Near Bay)
382-8291

BOSUN'S YACHT BROKERAGE
Check our listings of selected power and sail. 26' FIBREFORM offshore 1974. Command bridge. Columbia dinghy on Davits, shower and hot water system. 30 amp shore power, converter, fridge. 233 Mercury I/o, sleeps 4½, 250 hours, very sleek and clean, $18,900.

ALSO—POWER
22½' FIBREFORM Westporter $10,500
26' TOLLYCRAFT 1974 $25,900
28' FIBREFORM — Command Bridge $31,000
30' CHRIS CONNIE Tradition $26,500
30' TRI-CABIN Liveaboard $30,000
36' Converted TROLLER $25,000
36' CHRIS CONNIE 1961 $29,500
32' LUHRS 1977 $54,000

SAIL
25' BAYFIELD 1976 Diesel $13,900
25' RANGER Rare record 5 bags $18,500
45' ERNST Evers Ketch $68,000

BOSUN'S MARINA
10775 McDonald Park Road
Sidney, B.C.
656-5558 Box 2001

HORWOOD MARINE
25' K AND C
Twin 140 Mercs, 9'8 beam, enclosed head and vanity. Large dinette and galley. Pressure water system. Command bridge.
ONLY $27,995
GLAS PLY
K & C
CATALINA SAILBOATS
22, 27, 30
823 PANDORA 385-1451

Selling Out
14 BRAND NEW BOATS
16' to 25'
Open to all offers.
Must be sold.
Can be seen at
2266 Harbour Rd.
Sidney

RADIOS
VHF — SSB — C.B.
MARINE ANTENNAS
SOUNDERS
Sales — Service — Installation
Ball & Shemilt Electronics Ltd.
1 West Burnside Rd.
386-9414

25 FT. DOUBLE ENDED SLOOP, built in Denmark, pitch pine on Oak, 6 sails, 10 h.p. inboard, 2 berths, galley, chart table, force 10 heater, sounder, 2 anchors, dinghy, winter cover, completely outfitted, mint condition, $8000. 592-2711, days.

Chrysler Outboards
British Seagull
SALES — PARTS — REPAIRS
KEN PRASING EQUIPMENT
478-9313 934 Goldstream Ave.

1972 26' SABRECRAFT, FULLY equipped will take offers on $15,000. Will take small boat or real estate in trade. Phone 652-3237.

MUST SELL 1974 19' DEEP V 140 I.O. Merc., low hours, 2200-pound Roadrunner trailer, garage kept, many extras. $6,800. Phone 383-3334.

1975 150 MERCURY OUTBOARD, complete with controls and wiring harness. Low hours in excellent condition. $2300. 477-5876.

48' HEAVY DIESEL CRUISER, Gardiner Power, suit liveaboard and charter work $33,000. Victoria Boat Mart, 453 Head St. 383-3324.

'75 EXCELLENT CONDITION spinnaker-rigged Catalina 27 sailboat. View by appointment only, phone 383-3203. $16,500.

CAL-25 EQUIPPED FOR RACING and cruising, excellent condition, Duncan office — 746-6232, res. 748-1727.

1975 CALGLASS 18', 140 HORSEpower inboard-outboard, 20 horsepower kicker, new Calkins trailer, full canvas top, offers, consider smaller boat on trade. 595-6001.

27' EXPRESS, IDEAL CRUISER or sports fishing. Near new, Drastically reduced for quick sale. 478-9904.

27' CHRIS CRAFT, 210 HORSEpower, fresh water cooled, completely equipped, surveyed. 478-3650.

24' FIBREFORM COMMAND, low hours, very clean and plenty of toys. $14,900. Victoria Boat Mart, 453 Head St. 383-3324.

MOORAGE FOR 30-40 FOOTER, June, July, August. Canoe Cove, $120. 656-5875.

20' CABIN CRUISER, FULLY equipped, must sell, best offer. 383-3679.

PLYWOOD BRANDLMAYR full, 16' 8", 50 h.p. Mercury, Teenee trailer. 598-7296 after 5 p.m.

OLDER 33 AND 40 JOHNSON, overhauled, 1975, $295. Each twin controls, cables, $45. 598-8289.

16 FT. CABIN BOAT, GOOD shape, $500 or offers. 385-0657.

AVON S-400, INFLATABLE BOAT, $1,100 or best offer. 478-0777.

10-HORSEPOWER JOHNSON with tank. 385-8018.

19 FT. CABIN BOAT, FOR SALE, 656-6965, 652-3819.

2 14' CLINKERS, $100 EACH. Phone 474-2014.

8' HYDROPLANE, EXCELLENT condition. $85. 382-3653.

14' CLINKER, CABIN, MUST sell. $90. or offers. 384-1938.

Trailer, 5½ Johnson, $550. 598-3033.

14' PARTIAL CABIN BOAT.

BAYSHORE FOR Marine Insurance 382-7203

80 BOATS and MARINE

26' MARINER
Twin 165 h.p. Mercruisers
—Anchor Package
—Compass
—Windshield Wipers
—Spotlight
—Swim Grid
—Sport Yak
—Bennett Trim Tabs
—LLowance Sounder
—Insulated Canvas
—Ride Guide Steering
—Propane Stove
This well equipped boat has excellent head room in its spacious cabin. Superbly maintained, this boat is a "must see" and available for immediate delivery at
$19,995
MERCURY MARINE
800 Cloverdale
385-1457

BOATLAND
Div. of Duncan Boatland
77 MERCURY MADNESS SALE
4.5 h.p. $495
7.5 h.p. $635
9.8 h.p. $695
20 h.p. $845
OTHER MODELS AT SUPER SAVINGS
SERVICE CENTRE
for Mercury and Mercruiser
In Victoria
Call DOUG at 474-1267
1074 Goldstream Ave.
In Duncan
Call ED at 746-4158
Island Highway

16' DOUBLE EAGLE
—Full camper top
—Elec. wiper
—1600 lb. EZ Loader
—50 h.p. Merc elec.
Package Price $4995
SPECIAL
HONDA 7½ H.P.
4 cycle outboard
$699
MULLINS MARINE SALES LTD.
382-1928 382-4515
925 YATES

VICTORIA LAWNMOWER & MARINE
834 Johnson 2354 Beacon
386-8338 656-4012
Victoria Sidney

I'M GOING FISHING SO CAN YOU!
Have purchased commercial troller, and must sell my 24' K and C hardtop with full standup canvas, 130 Volvo Penta I.O. Great for pleasure and fishing. Will include 2 downriggers, rods, gear, and paid moorage until April 1978. Excellent condition, must be seen. Asking $6500, but make me an offer. Can help arrange financing if required. Must be sold this week. Phone 656-5555, or 656-5850.

UVIC Thermofloat JACKETS
Coast Guard Approved
The latest in safety and survival clothing. Still $74.50 'til??
BOSUN'S LOCKER LTD
580 Johnson St. 386-1308

28-FT. FIBERFORM C.B.
$29,900
CJVI Marine patrol cruiser, large command bridge, with cover, full galley, private head and shower, lots of room, for weekend cruising, sleeps 6, has twin 165 power. Burns 8-10 gal. per hour. V.H.F. and C.B. sounder, sniffer, and many extras. Call Ron Andrews 384-4680.

DON'T
Buy a 9.5 or 9.9 h.p. outboard until you check our great selection o 9.5 and 9.9 h.p. Evinrudes and Johnsons — long and short shaft, from $395 and up — fully guaranteed. Hurry—they're going fast.
OAK BAY MARINE SALES
1327 Beach Dr. 598-3393

1900 REINELL, BUILT-IN GAS tank, full floatation, bow rails, small motor attachment, all stainless steel fittings, 55 Chrysler electric, easy-load trailer. All in very good condition. $4,150. 656-3860.

30' CRUISER-LIVEABOARD, ALL cedar and teak, panelled, oil stove, full canning shape, reduced to $9,999, to sell fast. Victoria Boat Mart, 453 Head St. 383-3324.

1975 FIBERFORM COMMAND Bridge Cruiser, low hours, excellent condition, 233 h.p. Mercruiser. 656-2826 after 6 p.m.

1975 CALGLASS 18', 140 HORSEpower inboard-outboard, 20 horsepower kicker, new Calkins trailer, full canvas top, offers, consider smaller boat on trade. 595-6001.

27' EXPRESS, IDEAL CRUISER or sports fishing. Near new, Drastically reduced for quick sale. 478-9904.

27' CHRIS CRAFT, 210 HORSEpower, fresh water cooled, completely equipped, surveyed. 478-3650.

24' FIBREFORM COMMAND, low hours, very clean and plenty of toys. $14,900. Victoria Boat Mart, 453 Head St. 383-3324.

MOORAGE FOR 30-40 FOOTER, June, July, August. Canoe Cove, $120. 656-5875.

20' CABIN CRUISER, FULLY equipped, must sell, best offer. 383-3679.

PLYWOOD BRANDLMAYR full, 16' 8", 50 h.p. Mercury, Teenee trailer. 598-7296 after 5 p.m.

OLDER 33 AND 40 JOHNSON, overhauled, 1975, $295. Each twin controls, cables, $45. 598-8289.

16 FT. CABIN BOAT, GOOD shape, $500 or offers. 385-0657.

AVON S-400, INFLATABLE BOAT, $1,100 or best offer. 478-0777.

10-HORSEPOWER JOHNSON with tank. 385-8018.

19 FT. CABIN BOAT, FOR SALE, 656-6965, 652-3819.

2 14' CLINKERS, $100 EACH. Phone 474-2014.

8' HYDROPLANE, EXCELLENT condition. $85. 382-3653.

14' CLINKER, CABIN, MUST sell. $90. or offers. 384-1938.

Trailer, 5½ Johnson, $550. 598-3033.

14' PARTIAL CABIN BOAT.

BAYSHORE FOR Marine Insurance 382-7203

80 BOATS and MARINE

Oak Bay
BOAT BROKERAGE
29' CUSTOM BUILT displacement family cruiser, interceptor F.W.C., sounder, C.B. and A.M. phones, many extras. Well maintained, on display $13,900
38' LIVEABOARD CLASSIC. Bridge deck design, completely restored and ready for extended cruising. Ideal liveaboard, Chrysler Royal Power. $21,900
39' DIESEL Displacement, oil heat, fibreglass decks, large salon, sleeps 6 comfortably, excellent cruising value, diesel power. $29,900
24 'SEA RAY hardtop, 255 h.p. Merc, reconditioned, ideal sport fisher, well equipped. $13,900

SAIL
IRWIN 10-4 diesel, f.p. $25,900
26' T-BIRD glass over $ 7,295
CROWN 23 $10,500
NORTHWEST 21 as new $ 8,998
24' BUCCANEER, loaded $11,500
26' REINELL, inboard pwr. $ 9,495
31' CHAPPELLE ketch $12,500
31' SLOOP needs work. Best offer
233 STAR $ 1,895
18' DAVIDSON, new f.g. $ 5,295

ON DISPLAY AT THE MARINA
598-3393 598-1921
MANY, MANY MORE LISTINGS

VAN ISLE MARINA
24' DISP. CRUISER "Super Clean" $ 7,900
38' MONK centre bridge, two-station steering, built by Nicholson in 1970. Including boat house $57,000
36' WESTCOAST Trawler "Liveaboard" $25,000
27' DISP. CRUISER cedar planked with F-W flagship power AND boathouse $11,500
32' LUHRS (1975 in immaculate cond. and loaded with extras —B-house available OFFERS

SAIL
26' COLUMBIA F-G, very comfortable family cruiser, 4 sails, $13,500
26' GRAMPIAN nicely stocked cruising boat c-w inboard diesel $17,500
16' DAYSAILER c-w trailer and moorage $ 1,750
30' NORTHWEST heavy f-g presently a live-aboard $28,900

For these and many others, please contact
VAN ISLE MARINA CO. LTD.
Tsehum Harbour Box 2130
656-1138 Sidney ,B,C.

PRIVATE BOAT SALE
One owner, 23' Winner Tandem trailer, power winch, full flotation fibreglass hull, inerlux bottom paint. Sounder, galley, fly bridge, low hours, used in fresh water, and many options. Asking $14,300. 652-9925.

COVE YACHTS BEST BUYS: CAL 20' $5,750. Hughes 22' $6,500. T Bird 25' $6,750. 35' ketch $20,800. 30' yawl $16,500. Also many good power boats priced right. Check with Geoff Simpson, Cove Yachts Ltd., Maple Bay 748-8136.

23' CUTTER RIGGED SAILBOAT plywood construction, 10 years old, seagull outboard, sleeps 3, fully equipped. $3300. Phone Gavin Perryman, 112-564-2311 or Marge Martin at 598-6794 or 477-6911, local 4809.

COUGAR BOATS
First in high performance outboards, inboards, jets, Dry Cruisers. Any stage. Protected dealerships available. Box 772, Salmon Arm, B.C., 832-3603.

MUST SELL 29 FT. DOUBLE ender, complete galley, heads, dinette, sleeps four, completely equipped, excellent condition. Must see to appreciate. Reduced to $4,900. 652-2351.

28' CHRISCRAFT DOUBLE plank mahogany hull, Small V-8, 2-burner stove complete with oven, pressure water. Head. DS, compass, dinghy, sleeps 5, $11,700. Don, 656-5477.

"HOT BOAT" 17' CUSTOM SKI Drag U-Drive 454 B.A., B.L., 500 h.p., Headers, purple, metal flec, black diamond, upholstery trailer (mags). Very quick. After 6, 112-923-4205.

1970 21 FT. BRANDLMYRAR cabin cruiser, oak frame, fiberglass over mahogany, bunk beds, stove, sink, head etc. 130 hp Volvo Penta I-O, comfortable cruising and fishing boat. 743-5434.

17' LEISURE 4-BERTH CRUISING sloop. Sister has Xed Atlantic. Complete with 5 sails, motor stove, etc. $4950. Victoria Boat Mart, 453 Head St. 383-3324.

SAILBOAT, 20', STRONG, SAFE, fibreglass over plywood, suitable 2 or 3 adults, cruising local waters. Well-equipped. Asking $4,500. Phone 477-5659, evenings.

DELUXE 15½' FIBERGLASS Speedboat — 75 h.p. — electric — trailer — full canvas — older model — mint condition — $2800. 1472 Derby Rd.

1976 22.5 FIBREFORM, 165 MERcruiser, FW cooling, enclosed heated cabin, immaculate, ideal for fishing or family, Nanaimo, 758-6827.

1976 22.5 FT. FIBREFORM, 165 Mercruiser, FW cooling, enclosed heated cabin, immaculate, ideal for fishing or family, Nanaimo, 758-6827 after 6.

32' DELUXE OWENS EXPRESS, twin FWC power, luxurious interior, $16,900. Trades welcome. Victoria Boat Mart, 453 Head St. 383-3324.

RANGER 26 SLOOP, 1974, 9½ outboard, immaculate, well equipped, $17,500. Nanaimo, 754-4626.

13' FIBREGLASS BOAT, FRONT steering, windshield, trailer, running lights, 9.8 Johnson, new, $875. 595-2969.

1976 ALCORT, MINI FISH 2, fibreglass sail boat, 11 ft. 9 in. excellent condition, $750. Call 384-0366.

GULF ISLAND 29, 20 HORSEpower diesel, well-equipped, $18,500. 112-248-5365 or write Box 89, Errington, B.C.

24' FIBREFORM COMMAND, low hours, very clean and plenty of toys. $14,900. Victoria Boat Mart, 453 Head St. 383-3324.

YOU WON'T FIND A 21' REINELL cleaner, a 165 Merc, 300 hours, better maintained, and extras for $9500. 382-7046 after 7 p.m.

27' CATCH, FOR SALE OR trade, strip planks cedar, inside and stove, surveyed. $19,000. 478-0524.

WANTED: COUPLE TO SHARE new Searay SRV 240, Sedan Bridge Cruiser. Fully equipped. No children, no pets. 388-6510.

28' DISPLACEMENT CRUISER, beamy, seaworthy family cruiser, moorage included. $7200. 479-3701, 386-9936.

BARGAIN FOR HANDYMAN. 22' cabin cruiser. 6-cylinder inboard. New paint. Nearest offer to $1000. 652-1774.

IMMACULATE, SEAWORTHY, compact sailboat. Trailerable, fully equipped. Oak Bay D45. 592-0700 or 592-0082.

1975 REINELL, 21 FT. HARDTOP, cabin cruiser, plus extras, 60 hours, sacrifice for $10,000. 477-8831.

27' CRUISING SAILING CAtamaran. Ideal Gulf Islands dive boat. $1900 firm. 388-4179.

CATALINA 27, LAUNCHED June '76, very complete list. $17,000. 652-4317.

14' 6" VIKING, 55 H.P. JOHNSON, tilt trailer, sleeper seats, 4-piece top, $1750. 479-2845.

SUPER SAILING 23' CUB SLOOP, 3 sails, dinghy, outboard, full boat cover, boom tent. $5800. 477-6705.

15' CLINKER 9½ BRIGGS AND Stratton with heavy-duty trailer, $1300. Also gear. 383-8079.

HALIBUT GEAR FOR SALE. 656-2819.

6000 LB. CALKINS TANDEM trailer. 479-8739.

FIBREGLASS SAILBOAT COMplete, 2 sets of sails, $850. 479-1534.

80 BOATS and MARINE

Oak Bay Marine
SALES AND SERVICE
Just Arrived
The All New
30'
Kong & Halvorsen
Island Gypsy
Diesel Trawler
—11'6" Beam
—3'8" Draft
—7.93 Tons
ISLAND GYPSY Diesel Trawlers are available from 30' to 57'. Built to the highest possible standards.
BOAT SHOW
EVERY WEEKEND AT THE MARINA
1327 Beach Dr.
OPEN 7 DAYS
598-3393 598-1921

Aluminum Pkgs.
12' THORNES Crusader, 7.5 h.p. Mercury Elec. Start. This car topper special is only
$1199
MERCURY MARINE
800 Cloverdale
385-1457

CATALINA
SAILBOATS
22 - 27 - 30
HORWOOD MARINE
823 Pandora
385-1451

17' MERC CRUISER, STERN drive, 140-horsepower heavy-duty motor, 2 high-speed 3-blade props, 1 slow-speed fishing prop, windshield wipers, speedometer, tachometer. Holsclaw tilting trailer. Fold-down sleeping seats, full canvas and polyethylene top. 2 emergency paddles, 4 lifejacket cushions. Just like new. Very few miles. $5,600. 479-9616.

RAWSON 30
Volvo diesel, 3 sails, double lifelines, davits, stereo, oven-stove, etc. Excellent value at $22,900.
WESTPORT YACHT SALES
656-5832

DEEPWATER CRUISING yachts. We have a large selection of suitable Bluewater yachts available for early departure. Priced from $20-$80,000. Victoria Boat Mart, 453 Head St. 383-3324. Cruising and Liveaboard H.Q. of the Northwest.

1975 17' REINELL BOAT, 115 horsepower Merc motor, Calkins trailer, can be bought with skis, wet suites, lifejackets, complete, used 90% of time on Elk Lake. Mint condition, stored inside, leaving area, must sell. 479-9169.

1974 24 FT. REINELL, INBOARD-outboard, fresh water cooled, under 300 hours, complete with depth sounder, anchor winch and anchor, docking lights and swim grids. In good condition, offers on $9400. 386-8321, after 5, 479-7928.

26' TANZER, 1976
Fully equipped, electric start outboard, depths sounder, lighted compass, exceptionally well maintained. $17,900. 112-732-7949 weekday evenings.

1974 BELLBOY, C-D, DUAL CONtrols, Merc. Cruiser 188, with only 260 hours. Very well equipped. Offers to $15,900. Owner will consider trades. St. Charles Marine, 384-0721.

COMPLETE MARINE DRIVE system. Heavy duty 7 HP Villiers, zero hours on complete rebuilt. Shaft, shaft log and prop, all new $325 or offers. Phone 656-5057 between 6-7 p.m.

BAYLINER, EXPRESS CRUISER, Mercury 165, excellent condition, new anti-fouling paint, sounder, sport yak, dinette, enclosed head, galley, plus many extras. 652-5780 evenings.

26' CHRISRAFT CAVALIER
(1969). V-8 CHEV. power—$10,900
W. C. BOAT BROKERS
2270 Harbor Rd. Sidney 656-5591

MERC CDUISER, 150 H.P. ENgine, sterndrive, instruments, wiring, spare cylinder head, drop, etc. Top condition, test on water by appointment at Ganges, B.C. $950. 537-5103.

OFFERS
Live aboard or cruise the world 49' classic Yaul "Anywhere." Yellow cedar over oak, full inventory, excellent condition. 112-748-2841, Cowichan Bay.

1974 CHRYSLER 20 H.P., BRAND new condition. Nearly new trailer, 12' 3" Cathedral hull boat with 5 ft. beam. Sacrifice $1100 firm. Replacement cost $2100. 748-2494 after 6.

21' REINELL CRUISER
165 OMC, I-O. Ready to go! $7295. Contact BOB ALLISON at REG MIDGLEY MOTORS, 385-8756. DL00247A

HOUSEBOAT, 26' FIBREGLASS cruiser, sleeps 6, beautiful condition, extras, drastically reduced, $14,300. Terrific financing available. 656-5448.

14' FIBREGLASS OVER PLYwood runabout, windshield and steering, 20 h.p. Viking, recently tuned, plus trailer. Asking $650. 478-6481.

CAL T2 RACER-CRUISER sloop, with Atomic inboard VHF, sounder, Offshore capable. $19,900. Victoria Boat Mart, 453 Head St. 383-3324.

28' PATHFINDER
Fast, strong ocean sail cruiser. Handsome canoe stern. Available complete or hulls only. To view 385-0348 5-7 p.m.

FOR SALE LEASE BOATHOUSE 40' $4000 purchase price, for lease $60 per month Maple Bay Marina phone 984-9551 collect.

1977 MUTINY BAYLINER, 135 horsepower Johnson engine, Roadrunner trailer, 30 hours on unit. 477-8006.

12½' FIBERGLASS OVER WOOD, steering and controls, no motor. Factory trailer. $350. or offers. 595-1452.

12' BOAT WITH CABIN, TRAILer and 1975 9.9 motor. $625 firm. 3 rods and tackle, $75 firm. 3549 Richmond.

18 FT. STARCRAFT ALUMINUM boat, with 85 hp Mercury engine, centre steering console. Good shape and fast. $3250. 748-1905.

24 FT. SAILBOAT C&C SHARK, fully equipped, good condition. Must sell, moving north, $7,000 or offers. 245-7285, 724-1730.

FIBERGLASS THUNDERBIRD CLASS 26' sloop, many attractive features including enviable racing record. $13,500 or offers. 385-0384.

14' FIBERFORM FUN-SKI BOAT, 650 electric Merc, trailer. Never in salt water. Many extras. $3,300. 384-9625.

CATALINA 27, 1975 WITH 4 SAILS plus 9.9 Evinrude electric, very clean. Sailaway, $16,500. Victoria Boat Mart, 453 Head St. 383-3324.

14' FIBREGLASS, FULL-TOP, 10 horsepower Merc with controls, plus trailer, $1000. 478-5200.

80 BOATS and MARINE

MERCURY MARINE
BELL BOY
FIBERFORM
CANAVENTURE
Fresh Trades
12' MIRRO-CRAFT $ 399
14' FIBERFORM
65 Merc Trailer $3495
15' SPENCERCRAFT
50 Merc Trailer $1495
15' VANGUARD
65 Merc Trailer $3395
16' STARCRAFT
65 Evin. Trailer $3495
17' K & C
120 Merc. I-O Trailer $4250
17' CAL-GLASS
120 Merc. I-O Trailer $4995
18' FIBERFORM
115 Merc. Trailer $4995
18' FIBERFORM
140 Merc. I-O Trailer $4995
18' SANGSTER
165 Merc. I-O Trailer $6250
18' HOURSTON
165 Merc. I-O Trailer $6995
18' FIBERFORM
140 Merc. I-O Trailer $4995
22' FIBERFORM
188 Merc. I-O $9995
26' MARINER
Twin 165 Merc. I-O $19,995
A Boat for Every Budget at
MERCURY MARINE
800 Cloverdale
385-1457

PELAGIC
PACIFIC INDUSTRIES (1974) LTD.
A COMPLETE STOCK OF FIBERGLASS AND EPOXY MATERIALS
Z SPAR MARINE PAINTS
428 E. Burnside
VICTORIA
386-1811 386-7814

CANOE COVE
43 ft. GARDEN Coho-style Cruiser with GM 8V71N diesel, heavy cedar construction, good inventory including radar, auto-pilot, aux. generator. Beautifully finished and maintained. New 1972.
Asking $127,000
656-5711 Sidney, B.C. 655-3915

SURFER 24
Custom sedan, 225 OMC, 1 year old. $14,500

17' DOUBLE EAGLE
135 h.p. Johnson, Seaguil kicker, trailer. Complete. $5250

Call DICK CHUDLEY at National Boat Sales, White Birch Rd., Sidney, 656-3966. Eves. 656-5751.

FORCE 50 KETCH, FIBERGLASS and teak, built in 1975. Very spacious accommodation, inside and outside steering stations, two heads and showers, hot and cold pressure water. 6-cylinder Ford diesel, electric anchor winch, VHF, sounder, $115,000. P.O. Box No. 73, Saanichton, B.C.

STERNDRIVE SERVICE
Mercruiser, Volvo-Penta, OMC, plus Evinrude, Mercury, Johnson outboard service. Victoria's most complete marine service centre.
OPEN 7 DAYS AT THE MARINA
OAK BAY MARINE SALES and SERVICE
1327 Beach Dr. 598-3393

BLUE HERON
BOAT SALES
EXECUTIVE Yachts
O'DAY Sailboats
MERCRUISER Servicing
MERCURY Outboards
MOBILE HOIST
10775 McDonald Park Sidney
656-5564

BOATERS!
See our large display of appliances, plumbing and electrical supplies.
S. J. PEDEN LTD.
2855 Quesnel St. 386-3464

1975 24'6" BAYLINER HARDTOP Complete with life jackets, V.H.F. Radio, depth sounder, trim tabs, dinghy, compass, anchor pack, down riggers, new anti-fouling paint, $13,500. 478-4898, 479-7019, evenings.

CUSTOM BOAT AND CAMPER cushions, any size or shape. If you have an unusually shaped cushion, we can make it to your exact size and shape.
TILCUM FURNITURE
2612 Sooke Rd., near Jacklin
478-0522

25' CABIN CRUISER V8
Presently being renovated with major work completed. Will consider allowing responsible purchaser to use our shop and facilities to complete work. 384-2623, 479-9492.

REDUCED FOR QUICK SALE
25 ft. 1975 Bayliner Saratoga, H.T. 225 Volvo. 220 hours, Immaculate, $12,500 phone 477-5139.

VOLVO PENTA OUTBOARDS
Sales,part s and service
Mariner Marine Power Ltd.
21 Cadillac 383-6582

17' RUNABOUT, 1974, 70 HORSEpower Evinrude, Convertible top, Electric wipers, tachometer, speedometer, sleeper seats. Complete and ready to go. $2595. 656-3302.

30' DIESEL CRUISER-liveaboard, C.B., sounder, running H plus C, oil stove, reduced to sell, $11,900. Try a trade. Victoria Boat Mart, 453 Head St. 383-3324.

302 MARINE ENGINES COMplete with Volvo 200 legs, one with 120 hrs., $2,000 or offers. One with 1000 hrs., $1200 or offers. 383-2313, 8-5 Mon.-Fri.

17' SABRECRAFT FIBERGLASS with hard top, 80 h.p. Johnson and Explorer trailer. Good condition. $1950. Must sell due to illness. 592-1026 after 6.

74 TROJAN F32 SEDAN, TWIN Chrysler 225, f.w.c. Fully equipped, 2 radios, etc. Less than 150 hrs. Showroom condition. $54,950. 656-4341 or 383-7429.

WESTERLY CIRRUS (22') VOLVO diesel, Avon, standing head room, Lloyds certificate, numerous extras. $14,500. 112-758-6688.

20 FT. FIBERGLASS, CRUISERS and runabouts, in kit form, from $1500. One demo cruiser, $2,900. 656-6806.

20' C & C PACESHIP SLOOP, near new Merc, O.B., sails, trailer, $3750. Victoria Boat Mart, 453 Head St. 383-3324.

225 GRAY MARINE, V8, GOOD condition, 15' Clinker, $100. 10' Runabout, $50. 385-8879.

6½ H.P. VIKING OUTBOARD, excellent condition. $325. 478-4316.

MOORAGE FOR 18' BOAT, 'SIDney area, cheap. 595-5465.

80 BOATS and MARINE

ON DISPLAY
BRAND NEW
26' CAMPION
TOBA Command Bridge
—225 Volvo I.O.
—Loaded with extras
$22,500
NEW MODEL!
24' CAMPION
HAIDA Command Bridge
—233 Mercruiser
—Loaded with options
$19,500
See these BEFORE you consider any other 24' or 26' Command Bridge.
bob whyte marine ltd.
SALES AND SERVICE
Corner Harbour and Resthaven
656-5421 SIDNEY

ON DISPLAY
24' LAPSTRAKE, mint $ 9,750
26' TRI-CABIN Cruiser $10,000
27' HARDTOP $5,300
21' REINELL, separate head $8,900
21' REINELL f.w.c. 188 $ 9,900
21' REINELL ,like new $10,900
22' Bayliner, bridge $13,900
22' CRUISER, diesel $ 3,900
24' CYORESS, f.g. ,bridge $15,900
24' REINELL Express $10,000
25' BAYLINER, very clean $11,500
26' EXPRESS, good value $ 9,900
27' BAYLINER ,bridge $16,800
27' SEDAN, semi-dispic. $14,500
28' HOURSTON, bridge $18,500
27' SEDAN semi-dispic. $14,500
30' CHRIS CRAFT ,new $31,900
32' TOLLYCRAFT ,bridge $37,900
34' HOUSEBOAT, alum. $34,900
23' TOLLYCRAFT $65,000
40' CRUISE-A-HOME - NEW $30,000
40' CRUISE-A-HOME $30,000
50' CUSTOM tri-cabin $15159,000
SAIL
21' BUCCANEER, new $ 6,500
27' CHALLENGER, roomy $ 9,950
28' REINELL ,inboard $9,900
28' HERRESHOFF $14,900
30' RAWSON, diesel $22,900
40' KETCH, Garden diesel $59,900
WESTPORT YACHT SALES
WESTPORT MARINA
Div. of Thunderbird Marine Corp.
656-5832 Sidney

27' UNIFLYTE, FISHING SEDAN special, twin Chrysler, FWC, tabs, a real inboard power cruiser for the price of an I.O. $19,900. Try a trade. Victoria Boat Mart, 453 Head St. 383-3324.

26' TOLLYCRAFT COMMAND bridge cruiser, low hours, fully equipped, excellent condition. 592-6075.

23' SAILBOAT, BEAUTIFUL CONdition, with trailer and 10-horse engine, loaded with extras. $6900. 479-6179. 690 Polyanthus Cres.

1973 15' FIBREGLASS BOAT AND trailer with 1973 '55 Chrysler motor. $2,250. Phone after 5:00 p.m., 656-4902.

CATALINA 27, 5 SAILS INCLUDing spinnaker, 9.8 Merc fully race equipped. Will take small Daysailer part trade. $16,900. 652-2998.

1975 17' HARDTOP, INBOARD-outboard, with trailer, as new, $5800. 478-8513.

BOAT TRAILER 16-18' 1800 ROAdrunner, new condition. $580. 656-5710.

CANOE, WOODEN, 16', FIBREglass, excellent shape, $550. 384-9015.

FIBREGLASS KAYAK, INCLUDing spray skirt, paddle, $200, phone 383-3183, 387-3767.

FOR SALE: SAN DIEGO TEN spool tuna gurdies, used three months. 758-1283.

15½' FIBREGLASS SANGSTER, 60 h.p. electric Johnson, trailer. First $1750 takes all. 477-2251.

15 FT. FRONTIERSMAN KAYAK, spray skirt and paddle included. 384-9243.

98 TV, STEREO, RADIO SALES and SERVICE

RENT to OWN

Open 'til 9 Nightly

PANASONIC—TECHNICS
Colour TV's — Stereos

Buy the best and reduce costly service calls! Why pay more? Panasonic 20" Colour Only $549. $20 down, $20 per month. O.A.C. Panasonic 26" Color, only $659. $3 down, $24.50 monthly O.A.C. Above rates at 13½% interest, 36 months. Panasonic warranty, 5 yrs. PIX Tube, 3 yrs. parts and labour.

Hi-Fi Equipment

TECHNICS — DYNACO

Technics $120 Turntables	$129
Technics SL-2000 Direct Drive	$199
Technics SU7600 Amp. 41 wt.	$299
Sansui Turntables from	$111
Technics Cassette Decks from	$249
Technics SU8600 Amp., 73 wt.	$499
Technics SA5460 Receiver, 65 wtts., P.C. 20-20 Hz. 0.1% THD	$499
Technics SB4500 Speakers, pr.	$329
15% off all Dynco Speakers	
Sansui Amplifiers from	$183

Lower prices on package deals. Bank financing available!

REPOSSESSED Hi-Fi Equipment

Also Estate Sales and Trade In Akai GX650D reel tape deck (as new reg. $1430), cash offers to $999 taken. Take over payments of $34 monthly. Sansui QRX7001 receiver (reg. $1199) balance $799, continue payments of $27 monthly. ESTATE SALES Top Of Line Sansui receiver QRX6500 and four speakers. Try your offers. Sansui AU555A amp., 60 wt., $199. Bose 501 speakers, SA5460 Technics receiver, and turntable with ADC cartridge, $999. $34 monthly. Dual 1215 turntable-ADC Cart. $69.

Car Stereos

Pioneer and Panasonic
Panasonic CX111 Auto-Reverse Cassette. Special $129. Complete line 8-tr. and Cassette at low prices.

Hours 10-9, Mon.-Fri.
10-6, Sat.

Independent Buyers Discount Service Ltd.
383-1780
939 Esquimalt Rd.

DON'T RENT, PURCHASE!

IT COSTS LESS
NEW 20" ELECTROHOME
3 years factory warranty,
ONLY $498
Budget Terms available
FISCHER'S FINE FURNITURE
1000 Tillicum Road
388-7142

C. TAYLER
HOME APPLIANCE LTD.

Home Appliance Ltd.
383-8281
RENT
COLOUR
TV'S
707 JOHNSON

HELP — TOO MANY COLOUR TVs taken in trade — come in — make an offer. City Centre TVs, Kmart Mall, 477-6571.

PRACTICALLY NEW: COLOURED TV, 19" portable, brand new, $400 new, selling, $275. 598-6107 after 6 to 9.

SELL FOR A ZENITH 25" COLOR TV — Also 20" at $499 and 12" at $399. Act now — limited stock. Butler Brothers. 382-6911.

SEX
Now that I've got your attention, two C.B. radios, antennaes, mikes, etc. 384-9112 (evenings).

HEATHKIT COLOUR BAR GENerator and accessories, like new, $50. 477-9228.

SONI AM-FM PORTABLE CASSette stereo, good condition, $200. 477-5063.

PHILIPS 8-TRACK STEREO, radio, record player, 2 speakers. 382-5739.

AGS 150 AMP. AND MR116 TURNable, and SB360 speakers, offers to $600. 478-4139.

XONEX STEREO. EXCELLENT condition, many extras. $300. 384-3020.

98 TV, STEREO, RADIO SALES and SERVICE

ALL PANASONIC T.V.'S
CARRY A FULL 3 YR. WARRANTY ON PARTS, LABOUR AND PICTURE TUBE.
ALL MODELS NOW ON DISPLAY AT
CONTINENTAL FURNITURE
716 Johnson St. 386-2458

CAV ELECTRONICS LTD.
755 YATES STREET
PRE-INVENTORY CLEARANCE
Price reductions on all Marantz, Yamaha, Craig car stereos, etc. in stock. While stock lasts or 'til May 30.
388-6564

99 GROCERIES, MEAT and PRODUCE

STRAWBERRIES
We are taking orders for freezer cerries.
LE COTEAU FARM
Phone 658-5888. Also tomatoes available. 304 Walton Place, off Oldfield Rd.

WHERE THE WORLD IS COMING TO
DAN'S DELI
2075 Cadboro Bay Road
598-4021
Fine meats and imported cheese.

"MEAT" AT McCOLLS
Grade A sides of beef $1.05 lb. Black Puddings, Slicing Sausage, White Puddings, Haggis.
PARLIAMENT MEWS
Sta. 5-230 Menzies St. 382-1611

STRAWBERRIES READY picked, raspberries and redcurrants, too; orders accepted. 386-0924.

TAKING ORDERS NOW. STRAWberries and raspberries. Pick own or we pick. No children. 652-1534.

BEEF BY THE SIDE, CUT wrapped and delivered, 75c per pound. 652-4556.

FRESH SPRING SALMON, whole fish, $2 per lb., Fisherman's Wharf, fishing boat Oceanut, 9-5.

GOVERNMENT INSPECTED beef. Can be seen on the farm on the hoof. 652-4204.

TOMATOES FOR SALE. 40 cents per lb. 6432 Pat Bay Hwy.

RED RHUBARB FOR YOUR freezer, 25c a lb. 652-3228.

100 MISCELLANEOUS FOR SALE

BASEMENT SALE: HOUSEHOLD items, including oil stove, chesterfield, twin beds, mattresses, childrens clothes, man's wetsuit, and many odds and ends. Saturday and Sunday 9 to 4. 1215 Richardson Street.

MOVING MUST SELL, NEAR new Niagara Cyclo Massage chair in gold colour $450. Large sofa and chair with nylon covering. Raisin Brown $100. Recliner chair, brown with nylon seat and back like new $80. 592-3747.

BABY'S CRIB, PLAYPEN, HIGH chair, bassinet, toys, Girl's clothing, infant to size 4. Skils, heating ducts, patio umbrella, other items. Saturday 10 to 3. 1772 Angola Place. 477-1660.

TWO PITNEY BOWES SERIES 5510 Postage machine, 3 years old, just serviced. New cost $635. Will sell for $300 each. Phone D. S. Gwilliam at 385-1437 During business hours.

BEDS: SINGLE-BUNK, BOX spring and pedestal, chest of drawers, various sizes. Side tables. Wooden kitchen chairs. Bed spreads. All reasonables. 386-8291.

GARAGE SALE, SAT., MAY 28, 10-4 p.m. 4 piece chesterfield, $100. Kitchen chairs, books, change table, ladies' hats, etc. 1724 Pembroke.

TWO-FAMILY GARAGE SALE. Lawnmower, yard light, Bronco bike, good used clothes, miscellaneous. 245 Howe St. Saturday and Sunday, 10-4.

CASH REGISTER, ELECTRIC, internal tape and customer slip, tax key. Good condition, $250 or offers. Can be seen at 2036 Bazan Bay Road. 656-6749.

PIGGYBACK DOUBLE stroller, firm, $30; broiler oven new, firm, $60; colonial cutlery, 50-piece service for 8, new, offers closest to $35. 382-2843.

OLD WINDOWS, COMPLETE, doors, frame included, stainless steel sinks, toilet sinks, 115-volt 10-gallon hot-water tank, oil furnace, automatic. 382-8697.

YAMAHA 250 TRAIL BIKE, $900. Evinrude outboard motor, 9.8 478-3773.

100 MISCELLANEOUS FOR SALE

SPECIAL NOTICE

Norwood Downstairs discount sales are forced to reduce thousands of dollars worth of brand new furniture and appliances!

Yes — because of Norwood's policy of selling quality home furnishings at genuine discount prices, our business has expanded to the point where we have simply run out of showroom space at our 704 View St. Downstairs location.

To solve this probem we at Norwoods' ask you — the folks reading this advertisement, to come in and buy our stock this week and we'll offer you home furnishings at below — (Yes you read it right the first time) — below our everyday discount prices!

But you'll have to hurry! This offer is good for this week only at

Norwood
Home Furnishings Sales
704 View 383-2912
9 A.M. - 5:30 P.M. DAILY
FRIDAYS 9 A.M. - 9 P.M.
CLOSED MONDAYS

BALCONY WIND PROTECTION — Get more our of your sundeck and balcony by fitting clear acrylic sheets to the railing. We will cut it to your measurements free of charge at "THE PLASTIC SHOP" Industrial Plastics Ltd. 2105 Douglas St. 386-1477 or 450 Wallace St., Nanaimo. 753-0114.

WHITE ARBORITE KITCHEN table and four chairs, $25; 30" Frigidaire electric range, $25; Nutone range hood, $15; AMC 16 cu. ft. white fridge, top freezer, automatic defrost, right-hand door, $45; walnut double bed and mattress, $30; 30" folding bed and

CUSTOM UPHOLSTERY
In stock fabrics from $9.95 per yd. In home estimates with fabric samples. Contact Mrs. Daphne Pollard at Riga Upholstery, 383-7621. Now in Market Square.

15-FT. CLINKER BOAT, WITH cabin and 5 h.p. Briggs and Stratton motor, $500. Combination wood and electric stove, $75. Stainless steel hot water tank, $30. 2 bucket seats, $15. Phone 479-8506.

ALL YOU PRAIRIE PEOPLE
Perogies, Cabbage Rolls, and Kolbassa. G. & Z. Traditional Foods, 621 John St. 388-5453.

4-DRAWER, HIGH DRESSER, double box spring and ¾ mattress, coffee and 2 matching end tables (like new), kitchen table, 4 chairs, drapes, oak drop-leaf kitchen table. 385-6385.

GOOD USED 13 CU. FT. COLDspot, left-hand 2-door white fridge, $100 firm. Also older 24" white electric stove, $25. Both in good working order. 656-4296.

TWO YEARS' OLD MEDITERranean style dining table with 6 chairs, $500; table lamp, ¾ bed; 6-month-old Smith Corona electric typewriter, $200. 595-5266.

LIGHT BROWN COUCH AND chair, $150. Coffee table, $25. Pole lamp, $30. Table and chairs, need refinishing, $40. Occasional chair. 384-6881.

BENDIX DUOMATIC WASHERdryer, good working order, $80. Frigidaire washing machine, free to take away, not working. 598-7013.

NEW 12" CAPACITY 5-SPEED drill press, $199.50; new 1 h.p. compressor, special price, $249.50. John Stefanicic, 2021 Douglas St. 384-1027.

20 MILLION MAYTAG OWNERS can't be wrong. Get one today at C. TAYLER Home Appliances Ltd., 707 Johnson. 382-3281.

GARAGE SALE. SAT., MAY 28th, 10-12 a.m., 3243 Henderson Rd., Tent, old HRO radio, bunk beds, electric broom, polisher, TV, etc.

CAR BED, $10. CAR SEAT $7.50. Weatherized stroller, $25, carpet, 9 by 15½' $35. All in good condition. 386-2627.

ANTIQUE PEDESTAL CHINA basin with taps in excellent condition, $125. Free standing bath tub with taps, $75. 598-7021.

WET SUIT, SMALL SIZE
384-8210

100 MISCELLANEOUS FOR SALE

RAWLINGS
tub'n taps
PLUMBING, HEATING, AND ELECTRICAL SUPPLIES
For the Do-It-Yourselfer
OPEN SATURDAYS 9-5
625 Hillside Ave.
388-7311
VISIT OUR SHOWROOM

ARIENS SPECIALS

2 h.p. TILLER Were $225	Now $177.95
4 h.p. TILLER (chain drive) Were $349.95	Now $289.95
5 h.p. Gear Drive TILLER Were $349.95	Now $289.95
5 h.p. Gear Drive TILLER Were $349.95	Now $289.95
7 h.p. TILLER rear tines Were $849.95	Now $699.95
5 h.p. RIDING MOWER Were $699.95	Now $599.95
7 h.p. RIDING MOWER Were $799.95	Now $699.95
8 h.p. RIDING MOWER Were $849.95	Now $729.95

PRICES GOOD FOR 1 WEEK ONLY AT
KEN PRASING EQUIPMENT
478-9313 934 Goldstream

SPEEDQUEEN
WASHERS - DRYERS
Ranges, fridges, microwave oven, freezers, household furnishings.
MATTRESS SPECIALS
ACTIVE FURNITURE WAREHOUSE
566 David 382-8274
Downtown 843 Yates 382-6500

VICTORIAN DAYS ANTIQUE SHOW AND SALE
MAY 26TH — 28TH
AT THE HILLSIDE MALL

GARAGE SALE
New heavy duty Rockwell lathe and tools, $400; BND radial arm saw, 180; two 16 ft. extension ladders, $30 each; step ladders; skill saws; extension cords. Many miscellaneous construction tools; used and new plywood, 2x4, and 1x6 shiplap, new aluminum windows; bricks, set of storage bins and drawers, shop vac, Flor, light fixtures, electric chain saw and power planner. 385-2649.

B.C. ALUMINUM
Window screens $8 and up
Door parts — screen repairs
5" Gutter — Eavestroughing
ANGLES—TUBING—SHEETING
Patio roof — Roll up awnings
3930 Douglas (Cor. Ralph)

80' OF ½" HEAVY-DUTY ELECtrical extension cable, 2-wire, $24; 110' of ½" heavy-duty electrical extention cable, 3-wire, $46; One-sixth horsepower motor, good shape, $15. 2 Melnor lawn sprinklers, $14; Starrett builders level telescopic sights, $50. 382-8419.

GARAGE SALE
3932 Douglas this weekend — custom pool table $275, dishwasher $90, antique wardrobe walnut $160, Hoover washer spin dryer $90, all items in excellent condition plus thousands more. For info. 479-1713.

GARAGE SALE: TABLE SAW; two glass plates, 24"x78"; upright freezer; 50 sheets of aspenite, new; 2x10x22 ft. boards, new; child's school desk; Danish designed dinner ware; garden tools; incinerator barrel; Sekine 10-speed, new. 642-4343.

MOFFAT APPLIANCES: DISHwasher, range, fridge, less than 1 year old, all deluxe models worth over $2300. Have to sacrifice. Also 2-year-old 19" Portable color TV, perfect. First $175 takes. Sewing machine cabinet, $75. 383-7074 and 385-1393.

Major Appliances and Carpet at contractor prices.
McDONALDS SUPPLY
370 Gorge Rd. E. 386-6745

BETTER THAN AVERAGE USED appliances: 14 c.f. gold refrigerator $229; G.E. range $139; G.E. fridge $139; Viking range $89; S.Q. dryer $79. Butler Brothers, 1720 Douglas. 383-6911.

BASEMENT SALE. 3029 DONALD. 11-3 p.m. Saturday. Kitchen appliances, TV, clocks, books, records, player, stands, mirrors, tables, camping, fishing equipment, clothing misc.

2 TWIN BEDS WITH mattresses, single bed spring, older sewing machine, old trilamp, baby afghan, child's bike seat, books, jars, etc. Make an offer. 598-6288.

6'9"X8'10" AXMINSTER CARPET, $50; Coleman campstove, $16.50; Inglis automatic washer, $150; Viking dryer, $89.50. Mel's Bargains, 3460 Quadra, 384-3152. Closed Mondays. Chargex available.

INTERCONNECT
Rents, Sells, Leases Telephone Answering Machines.
384-0511

REMNANT SALE
Upholstery fabric ends. 35 per yard. Assorted colors and patterns. Riga Upholstery. Now in Market Square. 383-7621.

BEAUTIFUL CHINA DINNERware, modern design, service for 8 and all serving pieces, $100. Floor length white evening coat, size 12, $25. 652-2568.

POOL TABLE WITH ACCESsories, 8'9"x4", $100. Glass bathtub inclosure for 5 ft. tub, $35. 478-6176.

1 GRIZZLY BEAR RUG COMplete with head, 2 black bear rugs, 1 timber wolf rug and 1 standing black bear. 385-0070.

SAFES, OVER 100 MODELS on display.
PRICE'S LOCK AND SAFE LTD.
847 Fort Street 384-3105

BLOND COLORED DOUBLE bed, complete, $65. Mens 10 Kt. gold ring. Jade stone, new $130. Sell $50. 595-6995.

CEDAR, BARREL PLANTERS, 1 and 2' diameters standard, larger sizes available upon request. 479-2665.

TEAK WOOD HUTCH; CONSOLE stereo combination; typing desk; chrome chairs; fishing gear. 479-5100.

LIGHTWEIGHT WHEELCHAIR, used only 3 months. Perfect condition, $200 or best offer. 479-0168 or 477-7437.

PROPANE FRIDGES
NEW AND USED
6028 GRANVILLE, VAN. 263-8756.

26" ADMIRAL COLOUR TV, $300. Water skiis, women's size 10-12 wet suit, 383-1039.

DOWNRIGGERS FOR DEEP SEA fishing with heavy duty touch, $29 and $38. 478-7321.

ARTIST EASEL WITH DRAFTSmen's type lamp, very reaonably priced at $140. 478-2665.

BLOCK ICE MAKING MACHINES, SEMI-AUTOMATIC, FROM $995. 386-2811 or 386-2810.

40X40 MESH PLAYPEN, $35. Child's rocking horse, $20. 384-0924.

ELECTRIC LAWN MOWER, EXcellent condition, $60. 386-2826.

FINE PAIR OF HIKING BOOTS, good condition, $15. 383-3815.

FRIDGE, STOVE, HIDE-A-BED, double bed. 384-0254.

FOR SALE: FRIDGE, STOVE, freezer, dryer, 477-4769.

50-GALLON TANK AND 10-FOOT stand, wringer washer, Wilson golf clubs and cart. Phone 595-0412 after 4:30.

HOOVER WASHER SPIN dryer, good condition, $75. 478-8713.

100 MISCELLANEOUS FOR SALE

This Week's Special!
NYLON SHAG
by HARDING
Reg. $20.95 per yd.
Now $12.95 per yd.
Large colour selection at
CONTINENTAL FURNITURE
716 Johnson St. 386-2458

EATON'S WAREHOUSE STORE
HOME FURNISHINGS AT BUDGET SAVING PRICES
749 View St.

KILSHAWS
1115 Fort St.
AUCTIONS
Friday at 7:00
Appraisals
for
Insurance and Sale PURPOSES
384-6441

CHAIN SAWS
HOMELITE
from 12" to 36"
All trades considered
Sales — Service — Parts
Gibson Powercraft
CENTRE LTD.
2520 Government
382-8291
used furniture and appliances at clearance prices.

The Traders
388-6264 715 Finlayson
388-6264 715 Finlayson
OPEN NIGHTLY 'TIL 9
ANNIVERSARY SALE
30% OFF
SALE ENDS MAY 29th
Shmaltz and Pepper
KITCHEN PLANT and GIFT BOUTIQUE
733 Johnson 382-1121

WASHERS AND DRYERS
Rebuilt. Specializing in Inglis and Kenmore. All guaranteed 1 yr. parts and labour plus 4 additional years on sealed gear case, parts only. (washers). Free delivery and installation in Greater Victoria area. Ralph's Appliance Repairs, now at 1243 Glyn Rd. (off Wilkinson, 2 blocks north of jail). 479-7824. 7 days. 9 a.m.-7 p.m.

USED SEWING MACHINES
1 only hand machine; 2 electric portables, $49 each; automatic Singer slant needle, $75; Singer slant needle in console, $99; Singer automatic, $109; Elna supermatic open arm, $299. Many more. Prices. All 1-year guaranteed. Sawyer Sewing Centre, 840 Fort St., 388-6228.

TURQUOISE CHESTERFIELD and chair, matching drapes and lamps, excellent condition. All for $300. Beswick pool table, 4 cues, pool and snooker balls etc. $350; 2 bird cages $5 each, corner tables and chest of drawers. 479-1970.

DISPLAY CABINET WITH FULL light, 4 sections, velvet backing, ideal for jewelry or other valuables, $55. Also one display rack, 8 sections, for gift or clothing, $60. House of Farrah, 720 Yates Street, 384-2444, 11 a.m. to 5:30 p.m.

GIGANTIC GARAGE SALE
Furniture, books, appliances, furnace, water heater, Vauxhall engine (4,000 miles) and all kinds of things. Sat. May 28th, 10 a.m.-2 p.m. Glenlyon School, 1701 Beach Dr.

CHAIN SAW, $125; AUTOMATIC washer, $65; bowling ball, $5; bed, $25; typewriter, $20; vanity, $10; floor polisher, 4x4 aluminum window; oil burner, storm door; odds and ends. 1552 West Burnside. 479-1438.

LARGE GARAGE SALE. CHINA, collectables, appliances, something for everyone. Saturday and Sunday. 28th and 29th. 10 a.m. to 4 p.m., 2023 Carrick St., East of Foul Bay Rd.

UNIVERSAL TRADING CENTRE
584 Johnson, Upstairs Warehouse Bargains. Tools, furniture, antiques, curios, glassware, pictures, stereos, cameras, and jewellery. 383-9512. We Buy, Sell and Trade.

METAL DETECTORS
Special prices on several models. A full range of detectors in stock, starting at 89.50. The Rockhound Shop, 777 Cloverdale Ave., 388-5241, Tues. to Sat.

YARD SALE
Saturday, 10-5. Boat, trailer, motorbikes, 10 gallon milk cans, sideboard, clocks, carpets, household furnishings, camera equipment. 1296 Richardson, corner of Moss.

PIANOS FROM, $650. 4 PIECE bedroom suite, $195. Oak dining suites from $495. Many turn-of-the-Century collectables. Red Barn Antiques, 4595 West Saanich Road (Royal Oak).

TOSHIBA 600 DELUXE MICROwave oven, like new, cost $650, must sell, $500. Spa membership for 10 years. Phone anytime 384-5314.

BRICK COLOURED KITCHEN drapes with rods, $35. Recessed medicine cabinets with mirrors, $5 each. Children gym set, $35. 598-8782 after 6 p.m.

GARAGE SALE, SATURDAY May 28th, 10-2, 138 Michigan St. Blue Willow crockery, bottles, rod iron and brass beds and miscellaneous collectables.

ALL HOUSEHOLD GOODS AND furniture by May 31st. Plants $1-$10, dishes, stereo $300, bed and dresser $100, electric appliances. 3800 Tillicum Road, 382-3194.

GARAGE SALE, SSATURDAY 9-12, 9895 Seventh St., Sidney. Two family. Miscellaneous, furniture, guns, etc.

J. R. PIPES
Business Systems
Office Supplies
1121 Fort 386-7728

2 WINDUP GRAMAPHONES, one for 78's and one for cylinders. 595-4768, after 5, or weekends.

WATERBEDS
478-7345 DAY OR NIGHT

SLATE POOL TABLES FROM $375 and shuffle boards L. G. K. Enterprises. 478-8559.

CHILDREN'S SAND BOXES, 4'x4'x8" with sand, $15, delivered. 383-0974.

ITALIAN CERAMIC TILE, direct import, genuine saving. 386-2812 day or night.

BOND COPIER, APECO, LIKE new, take over lease, or buy at big price saving. 658-8276.

OUTDOOR INCINERATOR BARrels, ready to use. Free delivery. $5.95. 383-1328.

TABLE SAW FOR SALE, $60. 478-3030.

10 INCH ROCKWELL-BEAVER table saw. Phone 477-4318.

70 GALLON TIDY TANK, WITH filler, breather, cap, $70. 477-5184.

100 MISCELLANEOUS FOR SALE

VICTORIA LAWNMOWER & MARINE
834 Johnson 386-8338 Victoria
2354 Beacon 656-4012 Sidney

Mel's BARGAINS

USED FURNITURE
Green leatherette lounge $100; metal typing desk, $29.50; Bel-Air frost-free fridge, $275; 30" roll-away cot, $50. 3460 Quadra, 384-3152. Closed Monday. Chargex available.

USED RESTAURANT AND MISC. EQUIPMENT:
RANGES WITH GRILL TOP AND BURNER
DEEP FRYERS
SOFT ICE CREAM MACHINES
ICE FLAKERS
DELI MEAT CASES
BARBEQUE CHICKEN MACHINES
Reliable Food Equipment
No. 3-734 Aloebury
386-2811, 386-2810

1 UPRIGHT DEEP FREEZE, $150; 5 fridges from $39.00; 16-30" ranges, from $75.00, 7-24" ranges, from $28.00; 17 automatic washers from $75.00; 15 automatic dryers from $75.00; 1 Viking washer dryer, pair, $250. Four apartment spin washers, from $75. Gardner Appliances, 3951 Shelbourne. 477-6442.

PS
"THE PLASTIC SHOP"
2105 DOUGLAS ST., 386-1477. ONE STOP SHOPPING FOR ALL PLASTIC PRODUCTS. Industrial Plastics.

GARAGE SALE SATURDAY 8 a.m.-12:30 p.m. Sunday all day. 916 Monterey Ave. 592-6917. Chesterfield, kitchen table and 5 chairs, cabinet stereo and tape deck, tuner amp with 2 speakers, black and white console TV, miscellaneous items and odd lumber.

BUYING AND SELLING FURNIture, dishes, stereos, bikes, camping equipment, lamps, and much, much more. Low prices. Open every day from 10:30 to 6:00 p.m. Esquimalt Trading and Thrift Ltd. 897 Esquimalt Rd., across from Mavrick.

GOOD QUALITY RED AND blue French tent, inner part sleeps 3, $125; 20-piece Sterling flatware, $125; 39x60 Wooden cartop carrier, $25. 5x3 dogs' whelping pen, $20; dogs' flight cage, $20; 47x47" dolly with large rollers, $20. 592-0556.

GARAGE SALE: SATURDAY and Sunday, 4076 Metchosin Rd., 40" white Moffat Stove, used 4 months, top quality. House plants, carpets, Miscellaneous items. 592-4690.

CUL-DE-SAC SALE, ALTA VISTA Crescent, central Saanich, May 28 and 29. Maple bunk beds, large oval braided rug, 1954 Chrysler sedan, excellent condition, plants, many misc. items. 652-3814.

MISC. SALE
Dark tone hide-a-bed, 23 cu. ft. deep freeze, cedar chest, lamps, misc. items. 658-8403, 8 a.m.-5 p.m. weekdays, 10 a.m.-8 p.m. weekends.

17 CUBIC FOOT INGLIS FROSTfree fridge, with ice-maker, 4-cycle Inglis dishwasher, both white. Solid teak dining table, truck canopy. Single bed, miscellaneous. 658-8130.

BASEMENT SALE ON SATURday and Sunday. Chairs, antique tables, boy's bicycle. Car roof carriers, many more. 1-2805 Cook Street. 388-4049.

DEHUMIDIFIER
As new, $125. Also garden parasol, $25. Two Langluir sample cases, $25 each. Lawn spreader, $10. Phone 642-5141 after 5 p.m.

ONE B. AND W. SOLID STATE 19" TV, $90; 1 desk, new, $85; 1 zig-zag almost new portable sewing machine, $100. 382-7927 evenings. 382-5142 daytime.

GARAGE SALE, 2425 OAK BAY Avenue: Bikes, paintings, crib, junk and treasures, Saturday only 9-4.

GARAGE SALE: 3 PARTIES, James Bay, 406 Simcoe. House furniture, '68 Chrysler plus loads of miscellaneous.

FLOUR MILLS FOR HOME USE, enjoy home-made bread made from freshly ground flour. From $185. 658-5564.

VIKING FREEZER 23 CU. FT., brand new, cost $525, will sell for $290. Couch and arm chair, $70. 479-1713, 3932 Douglas.

SCOUT UNIFORM; BACKPACK; sleeping bag; blackboard and stand; child's desk and chair; figure skates, size 7. 598-2568.

GARAGE SALE. SAT. 15' POOL and accessories, without liner. Furniture, bikes, toys, etc. 7738 East Saanich.

MUST SELL WASHER AND dryer, good working order, $150. View at 2175 Amherst Drive in Sidney. 656-2645.

HOOVER WASHER SPIN-DRYER, rocking chair, 80"x88" drapes, matching double bedspread, nicknacks. 595-3319.

SPEED QUEEN WASHER ($350) and dryer ($150). Chest type freezer, $250. Fireplace set, $50. Push lawnmower, $30. 652-4362.

GARAGE SALE, SATURDAY AND Sunday. Clarinet, hockey, camping equipment, bike and more. 2630 Capital Heights. 382-5731.

CRIB, COLOR TV, ARBORITE kitchen set, portable automatic washer, CJ-5 white top. Wanted, bunk beds and 8' canopy. 478-8443.

MUST SELL TWO QUEEN SIZE beds, chrome stacking chairs, coffee table, ironing board, lamps, etc. 385-0070.

GARAGE SALE SATURDAY, 10-5, 625 Drake Avenue, Esquimalt, just behind Memorial Park.

FIBERGLASS TRUNK 25X44X27. Good condition $50. 386-8351 extension 41.

JOHNSON POLISHER AND scrubber, one third hp, good condition, $75. 477-5660.

DOUBLE COIL BED SPRING, excellent quality and condition, $35. 384-2930.

66 TENT TRAILER, $200. BRITish India Medallion carpet, as new, $350. 479-1947.

FOR SALE, BABY CARRIAGE, odd tables, baby walker, red drapes. 383-2197.

SHOES: LADIES' QUALITY, some new. Combination radio-record player, records. 382-4889.

FRIGIDAIRE WASHING MAchine, good condition, $80. Falcon 10-speed bike, $100. 384-3919.

GARAGE SALE, SAT. ONLY, 9 a.m.-2 p.m. 2275 Windsor Rd. Workshop items, furniture, etc.

PORTABLE DISH WASHER, gold, butcher block top, works well, $100. 479-3718.

CERAMICS FOR SALE, finished or made to customers specifications. 478-1193.

AXELS AND WHEELS WITH electric brakes for trailers. 642-5355.

TWO PAIR DACRON DRAPES, beige, 17'4"x84", 13'x54"; one pair of gold drapes, 7'4"x84". 386-9249.

TAVERN GLASS WASHER. Needs overhaul but in working condition. $200. 656-9004.

LIKE NEW, BED CHESTERfield, $195. Exercise Bike, $50. Phone 388-6972.

LONG BABY BLUE THREE TIER dress, worn once, size 7. Ideal for graduation. 385-1714. 479-5991.

FRENCH PROVINCIAL DESKvanity, 18x47, 4 drawer, good condition, $55. 385-1130.

MATCHING STOVE AND SIDE by side fridge. Avocado green, excellent condition. 598-8797.

FOR SALE: GENERAL ELECtric spin dry washing machine, in perfect condition. $125. 477-2271.

SINGLE BED, $20; KITCHEN table, $10; high-fi, $20; high chair, $10; wooden playpen, $15. 392-5967.

BRICKS
Used red bricks, clean, 24c each. 388-9079.

BATHTUB, TOILET AND SINK, excellent condition, best offer, phone 479-2272.

HIGHBACK BUS SEATS
$20 per pair, 386-3912.

1½ H.P. ELECTRIC MOTOR, 115-230 volts, 1800 R.P.M. 592-1791.

100 MISCELLANEOUS FOR SALE

BARGAIN ANNEX
USED

Walnut dinette table and 6 chairs $64.95
Walnut finish dining table, extends to 70 inches with 4 hi-back walnut dining chairs with padded seats $169.95
Queen size Simmons Beautyrest mattress, matching box spring, padded headboard and steel frame on rollers, good condition $99.95
Walnut vanity dresser with bench, 4-dr. chest and 4-6 bookcase bed with built-in night tables $99.95
Beige sofa only $99.95
39 inch metal panel beds, each $9.95
39 inch padded headboards $9.95
Double size Sealy Rede Bed $99.95
Large turquoise drop back daveno $49.00
Black vinyl drop arm love seat like new $99.95
Beautiful gold side arm sofa and chair $169.95
Two-light pole lamp $10.00

TRADE-INS ACCEPTED
Come and Browse Around
Used articles Purchased
FREE DELIVERY
A DIVISION OF STANDARD FURNITURE
753 VIEW ST.
382-5111

CHESTERFIELDS 30% OFF
New 2-pc. Chesterfields, $439.00 to $499.00. 4-pc. suite $649.00, Hide-a-bed $299.00, swivel rocker $159.00, drop arm love seats $99.00 to $159.00, queen bedroom suite complete $639.95, solid walnut twin bedroom suite complete $599.00. Bedroom suites complete from $219.00. Single beds $39.50 to $119.00. Chest of drawers $39.00 to $149.00, dresser $59.00 to $149.00. New bunk beds complete $259.00. Oval dining table and 4 cane back chairs, $329.00. Duncan Phyfe drop-leaf tables, $149.00 to $239. Sets of 4 dining chairs $129.00 to $219.00. 5-pc. kitchen sets $59.00 to $109.00. 7-pc. sets $95.00 to $159.00, 3 pc. sets 49.95, 9x12 rugs, $119.00 to $179.00. Wooden rocking chairs $29.95 to $149.00. Vacuum cleaners $21.95 to $79.00. Fire screens $15.95 to $39.95. Use your Chargex or Master Charge.
PANDORA FURNITURE LTD.
New and Used Furniture
1050 Pandora Ave., 383-6319

HOUSESAVERS NOW OPEN SUNDAYS
Quality recycled building materials
242 Mary Street 382-8711
Tues.-Sun. 9:30-5 p.m.
Closed Mondays

GARAGE SALE SAT. ALL DAY. 7887 Patterson Rd. Saanichton. Antiques and collectors items. Amana deep freeze, 20 horsepower outboard motor, 5 horsepower, Briggs and Stratton motor, 100 lb. beam scale. Household items, tools. Yamaha 250 Trail bike, 17" B-W portable TV, hand lawn mower, trailer axle and wheels, 500-lb. Easy lift trailer hitch. 652-2032.

GARAGE SALE SATURDAY, Sunday, 9 till 5. Small dresser and chest, 30-30 marlin tenor banjo, 10-speed, crystal glassware, luggage, 12 amp. Skilsaw, much miscellaneous. 2809 Rockwell.

9X12 WOOL CARPET WITH UNderlay, medium brown, $50. Black and white 21" T.V. $25. Coleman stove, $7. Bird cage and stand $12. Hand mower, $12. 478-8591.

AZTEC PATTERN BROWN AND gold lined drapes, width 10'4" X length 5'8", less than half price at $100. 383-8209.

GIANT COMMUNITY GARAGE sale, Saturday May 28, 11 a.m. to 3 p.m., Prospect Lake Community Hall, 5358 Sparton Rd.

MOVING — BASEMENT sale, 10 a.m.-4 p.m. Fridge, tables, beds, miscellaneous items. 1660 Pear St.

ARTIFICIAL FIREPLACE, NEW, custom made, 40"x64", ceramic tile with wood moulding, $200. 479-4730.

INDOOR AND OUTDOOR CARpet, green, 12x12, Rangette. Two winter tires and 2 pair North Star shoes. 383-7060 after 3.

ENCYCLOPEDIA OF GARDENing, 14 volumes. Metal tools for jewelry, enamel kit, never used. 598-4670.

MOVING MUST SELL AVACADO Coldspot fridge, 16 cu. ft., $375. 598-4803.

MAPLE DAVENPORT, BAR-BEcue, Anscomatic projector, and trays, bamboo curtains. 592-6859.

CHESTERFIELD AND CHAIR, $90; child's electric car, $160; colour TV, $50; Misc. 384-8778.

G.E. DISHWASHER, PORTABLE, avocado with carving counter, $150. 656-2898.

4-BURNER ELECTRIC STOVE $90; 8-track stereo for car plus converter $65. 478-2943.

30" RANGE, $185. APARTMENT size fridge, $135. Good condition. 478-3313, 474-2417 after 6.

RESCO APARTMENT FREEZER (6 months old), Antique steamer trunk. 388-9059.

GARAGE SALE AT 585 JOHN Street, Saturday and Sunday, 10 to 5. 385-7570.

HOOVER WASHER SPIN-DRYER. Gold and white. Very good condition. 595-6893.

2 NEW 4-DRAWER CHESTS, each $30; car bed, $10; 2-seat stroller, $20. 388-4067.

STOVES AND FRIDGES, APARTment size. All Star, working good, $75 each. 384-4484.

NEW AND USED WOODEN BARrels, plastic pails, steel drums, 383-1328.

SPECIAL PRICE GRASS OUTdoor carpet $4.95-$5.95 square yard. 385-4286.

EXCELLENT WORKING OLDER stove with oven timer, etc., $30. 598-1715.

AS NEW, COUNTRY PLAID divan and chair, plus corralated brown chair, $450. 383-2225.

USED KITCHEN CABINETS AND counter, hardware included, $60. 592-0391 after 5 p.m.

LARGE BEIGE OFFICE DESK, $110. Avocado fridge and stove, 477-4622.

28' ALUMINUM EXTENSION ladder, used once, $50. Rod iron swag lamp, $40. 384-4975.

OLD MARBLE TOP WASH stand, $60. Custom quality drapes, 158"x84", $50. 479-3573.

SLEEPING-DINING TENT, over-all size 12x13½, used twice, phone 383-2249.

RENOVATING HOUSE, FURnace, suspended ceiling, etc. 386-9628 after 5.

10" RADIAL-ARM SAW, STRONG and husky. 384-1350.

POOL TABLE AND ACCESSORIES, as new. Offers. 652-3308.

2 FREEZERS, $125 AND $150. 656-4696.

SWIMMING POOL FILTER, JAcuzzy, like new. 382-9388, 383-8131.

103 MISCELLANEOUS WANTED

PLAYHOUSE, SWING SET AND slide wanted. 595-0209.

103 MISCELLANEOUS WANTED

LUNDS
AUCTIONS
Tuesday — 7 p.m.
Friday — 1:30 p.m.
APPRAISALS
For All Purpose
386-3308

WE WANT YOUR GUN
RIFLE, SHOTGUN OR HANDGUN
CASH FOR ALL MODELS
Robinson's
Since 1929
VANCOUVER ISLAND'S LARGEST GUN SELECTION
1307 BROAD 385-3429

INTERNATIONAL KNIVES
The sharpest place in town
WANTED!
GUNS GUNS GUNS
For shooters—hunters—collectors
ALSO
Badges — Flags — Swords
Uniforms
ANYTHING MILITARY
574 Yates St. Ph. 383-2422
(across from the Post Office)

WHOLE WINDOWS BOUGHT, any quanity. We pick-up.
VICTORIA COMMUNITY WORKERS
385-4654

THE SALVATION ARMY Needs your re-usable cloth

125 PETS and SUPPLIES

MAYDON POODLE VILLA
Poodle puppies, registered, brown male, tatooed, first shot, dewormed, ready now, $150. Black miniature male and female, ready mid June. Deposit will hold. Registered miniature stud service black or brown. 112-743-2493.

MAGNIFICENT IRISH SETTER Male, 82 lbs., 2 yrs old, well trained. He is a very friendly and lovable animal to which I am very attached, nevertheless he needs a country home with plenty of space, love and attention. Free only to suitable environment. Muzz at 382-5373.

330 GALLON FISH TANK, CUSTOM made, attractive. $200 or nearest offer. 478-1427.

AFGHAN PUPPY NEEDS A good home plenty of land to run, 7 months old. 598-2246.

REGISTERED DOBERMAN Pinscher puppies, 7 weeks old, red and tan, $200. 642-4342.

MOVING TO SUITE, MUST PART with registered female St. Bernard, what offers. 478-0757.

PUREBRED REGISTERED German Shepherd puppies, tattoed and wormed, 642-3475.

THREE KITTENS, FEMALE, housebroken, 6 weeks old, free. After 6 p.m. 595-8277.

1-MONTH OLD RED AND TAN Doberman Pup, male. Ears cropped, had shots. 478-0268.

FREE TO GOOD HOME, FEmale Persian cat. Phone after 5:00 p.m. 384-2028.

3 KITTENS, FREE. 592-0746.

FOR SALE 1 FEMALE SIAMESE kitten, $25. Phone 478-5024.

KITTENS NEED HOMES IMMEdiately. Call before noon, 478-4891.

REGISTERED IRISH SETTER puppies, 6 weeks. 385-2210.

PUPPIES 10.00 EACH, HUSKY cross. 383-5944.

AS NEW TOTALLY EQUIPPED 50 gallon aquarium. 598-3385.

4 GOLD AND TAN DOBERMAN puppies for sale, 7 weeks. 479-0161.

FREE KITTENS, PHONE 387-5536, days or 595-5899, evening.

50-GALLON AQUARIUM, FISH and supplies included. 382 5567.

BASSET HOUND, 2 YEARS OLD, free to kind home only. 598-1709.

2 10-WEEK PUPPIES. NEED loving homes. 478-3903.

FREE, 4 KITTENS TO GOOD homes. Phone 383-2450.

127 CHICKS, POULTRY, HATCHING EGGS SUPPLIES

LAYING AND MEAT CHICKS, also, rare breeds, Auracona, Buff Orpington, Wyandottes, Jersey Giants, Partridge Cochins, etc. 478-7617.

RHODE ISLAND CROSS PULlets, well started, 12 weeks old, $2 each. 642-4342.

WANTED: TWO DOZEN EGGS weekly from free-range hens. Burnside-Admirals area. 479-2907.

LAYING CAGES WANTED. Phone 478-4053.

128 LIVESTOCK SUPPLIES and EVENTS

SHERWOOD CREEK FARM — June 5, Junior Show, will now be OPEN to all ages except where otherwise designated on the program, entries on day. 478-1227.

Monthly boarding available at above location. 478-1227.

BAY MARE, 13.3 HH, HALF arab, half Welsh, good show pony, does Western and English, has had some jumping, rider needs some experience, to good home only. 479-7066.

SEVEN-YEAR-OLD REGISTERED thoroughbred gelding, chestnut, well mannered, hacks well, some jumping, good home only, $1,500. Evenings, Sarah Temple. 745-4185.

HAY FOR SALE, TAKING orders now for new cut hay. Reasonable rates, due to lack of storage. No Sunday business. Phone 652-1620.

GOATS, TAME AND HORNLESS. Young does, $35. Excellent 1 year old Toggenburg buck, $45. Excellent 3-month-old Saaness buck, $25. 112-742-5894.

THOROUGHBRED SADDLEBRED gelding 16.1 hands, well trained, good jumper, $800 or best offer. After 6 p.m. 385-2002.

REGISTERED QUARTER HORSE, 14-1 hands. Quiet disposition, western and English. Good jumper. $800 firm. 652-1651.

LEAVING COUNTRY, MUST sell, 4-year-old filly, 1/2 thoroughbred 1/2 quarter horse. Bargain price. 478-0905.

WANTED: HORSE TO LEASE for summer. Young, experienced rider, phone after 4 please 598-1219.

4-YEAR-OLD QUARTER HORSE thoroughbred cross mare. 478-4870.

SADDLE-WESTERN, 15", EXcellent condition, almost new. Asking $150. Call 658-8261.

HAY AND STRAW FOR SALE. 652-2026, 652-1743. No Sunday calls please.

SADDLE, HARNESS, TACK, REpairs. Blankets, etc. Chaps and vests made to order. 384-7238.

REGISTERED QUARTER HORSE, 5 years, 14.1 hands, quiet disposition, good hunter. 652-1651.

FOR SALE: SMALL TWO-YEAR-old gelding, half Arab, registered, asking $195. 642-4130 after 5 p.m.

TWO YOUNGS SOWS APPROXImately 5 months Tamworth-Landrace. 658-8963.

REGISTERED HORNED YEARling Hereford bull, good pedigree, $450. Phone 478-1137.

GENTLE MARE, 15 H.H. NEEDS loving home. 385-0602. After 3.

BANTAM CHICKS FOR SALE. 479-6156.

ONE REGISTERED 9-MONTH Black Angus bull. 749-3540.

OOPS-A-DAISY, EXPERIENCED show horse. 598-2504 or 652-3293.

QUALITYPIGLETS, 8 WEEKS, $40. 479-3747.

FOR SALE, SHEEP AND WOOL lambs also. 479-3580 after 6 p.m.

NUBIAN MILKING GOAT AND Nubian doe kid. 479-2988.

LOCAL HAY, NO RAIN. $1.75 per bale. 479-7686 after 5.

WEANER PIGS FOR SALE, 6 weeks old. 479-7259.

WEANER PIGS FOR SALE, 9 weeks old. 743-2794 or 743-9231.

SCOTTSDALE STABLES — horses boarded, box stalls, riding ring. Phone 478-9969.

6-WEEK WEANER PIGS, BEEF by the side. 653-4556.

HAY FOR SALE, NO RAIN, barn stored. 652-3433.

YOUNG SOW, $200; WEANER pigs, $25. 479-8313.

9 ACRES OF STANDING TAME grass hay. 652-1978.

TWO YEAR OLD MILKING goat. 479-2440.

130 HEAVY EQUIPMENT and MACHINERY

MELROE BOBCAT

HABITAT 2000
994 GOLDSTREAM AVE. DL 00784A
478-0811

RENT A BOBCAT

36", 48", 60" wide machines

Special midweek rates

Machines available 7 days a week.

Your Island dealer for Allis Chalmers-Melrose Bobcat Tractors.

MF Massey Ferguson

STANWOOD
EQUIPMENT SALES LTD.
Industrial—Agricultural TRACTORS
6805 VEYANESS
652-1231
"YOUR LOCAL MASSEY DEALER"

130 HEAVY EQUIPMENT and MACHINERY

LATE 1976 350 BARKO LOG Loader, mounted on Ford 850, 200 hours since new. Phone 8:30 to 5:00 p.m. Wednesday to Friday, 721-3731. Evenings and weekends phone 724-1489.

1975 CASE 850 TRACK, 4 IN 1 bucket, $21,000. 1970 Hymac 5-8 bucket, new pump, motor rebuilt, Cat type under carriage, $13,500. 748-1692 or 246-4181.

1968 JOHN DEERE 450 BULLDOZer, rebuilt motor, excellent condition. Offers. 384-9624 or 478-1229.

1965 INTERNATIONAL TANDEM flatdeck. Complete with Trio Crane. 478-3685.

1969 DID NEW MOTOR, ETC., ROPS canopy, winch, brush rakes,good shape. 642-4580.

BIG 10 FORD GARDEN TRACtor. Electric power take-off mower, lights. $1295. 479-2209.

COMMERCIAL 2-CYLINDER ROtovator, dual wheels, $850. Phone 479-2209.

14-HORSE JOHN DEERE GARDen tractor. Automatic hydraulic with 48" lawn mower. 479-2209.

FOUR RIDING LAWN MOWERS. Your choice, $395 each. 652-1562.

131 FARM IMPLEMENTS

LELY LIQUID MANURE spreader, 1000 gallon tank, like new. $1,950. (112)743-2069, after 5. Mill Bay.

FORD 3-POINT MOWER IN good shape, $225. 743-9382 Mill Bay.

HAYING EQUIPMENT, NEW and used. J. Grieve Motors Ltd., 652-1642 days, 652-4192 evenings.

HOWARD E SERIES SELECTAtilth rotovator. New blades. $950. 479-8112.

DIESEL TRACTOR WITH FRONT end loader, $3500, firm. 478-8577.

150 CARS FOR SALE

Wille Motors

"CARS and WAGONS"

64	IMPALA SS 327 4 sp.	$1995
69	NOVA Cpe., 6, AT.	$1395
70	FIREBIRD, V-8 Std.	$1695
70	VW. auto., low miles	$1595
72	CHALLENGER, full power	$3995
72	GOLD DUSTER, 318, auto.	$2495
73	SATELLITE Stn. Wgn.	$3995
74	DART Sport, 6, auto.	$2895
75	MONTEGO MX wagon	$3995

TRUCKS, CANS, MOTORHOMES

66	FORD 1/2-ton pickup	$ 895
71	CHEV Mini Motorhome	$6595
71	FORD Hi-Top van	$3495
71	WESTPHALIA camper.	$3995
72	VW camper	$3495
72	DODGE 3/4-T. Maxi van	$3795
73	VW Dorper camper	$3695
73	DODGE 3/4-ton van	$3195
74	DODGE Crew cab	$5795
75	DODGE 1-ton dump	$6995
75	DODGE 3/4 plus camper	$6595
75	DODGE 4x4 Pwr. wagon	$4995
76	DODGE Golden Ears	$13,295
76	DODGE Ram Charger 4x4	$5995
76	DODGE camper conver.	$11,500
76	FORD 3/4-T. with air	$6795
76	DODGE Maxi 15-pass van	$7495
76	DODGE Camperized Maxi	$8195
76	TRAVELMATE 14' trailer	$2895
77	DODGE Van Conversion	$5795
77	WASTERVAL Viewliner	$13,850

Many more to choose from

WILLE MOTORS LTD.
Dlr. D-00840A
2240 Douglas at Cloverdale
382-2313
OPEN WEEKDAYS 9 'til 9 P.M.
SAT. 9 'til 5 P.M.

1968 VAUXHALL, 4 DOOR, 4 CYLinder overhead cam engine. Recent clutch and brake replacements. Good tires including two mounted studded snow tires. Stereo tape deck. Tested until May, '78. Quick sale $500. 479-3095.

1967 PLYMOUTH FURY, SLANT 6. Wrinkled on one side but good mechanical shape and nice extra (high rise shocks and mags) Good mileage. Best offer over $600. 384-5585.

STATION WAGON FOR SALE Excellent condition, 8-passenger, 1974 Grand Torino Squire, rear air shocks and trailer package with equalizer hitch. Asking $4400. 479-2045.

73 OLDS CUTLASS TWO DOOR, metallic green, good condition, private sale, $3200, will consider offers. Can be seen at 2036 Bazan Bay Road. 655-6749.

MUST SELL
1971 Toyota Corona Mark II, 1900cc, 4 cyclinder, stationwagon, automatic, 45,000 miles, excellent, $1495. 478-9289.

ATTENTION
Must Sacrifice, '74 Chevelle Malibu, in excellent condition, smooth riding car, new rubber, $2600, 10387B MacDonald Park Rd.

PRIVATE SALE
1976 Ford Granada special edition, 2-door, 5,000 miles only, warranty in effect. See to appreciate. Murray's Automotive, 55,800. 382-2722.

CONVERTIBLE, 69 PONTIAC Parisienne. New transmission, carburator, starter. $850 or nearest offer. 595-1567 weekdays between 5-7, or anytime weekends.

1969 DODGE POLARA STATION Wagon, new paint, new tires, new brakes and exhaust. Has been sitting for six months. Won't start. Low mileage $675. 478-1864, after 5.

1975 FIREBIRD FORMULA, power steering, power brakes, power windows, air, tape deck, radio, spoilers, Posi, 1111 wheel. Offers. 656-2640.

CLEAN AND PRICED RIGHT. 1974 Dodge Dart special edition. P.S. and P.B., only 21,000 miles. Asking $3,300. Call 478-9861.

1975 2-DOOR AUSTIN MARINA, under 10,700 miles, automatic, radio, excellent condition. $3,000. Phone 479-5938.

1973 TOYOTA CORONA MARK II, 2-door hardtop, 2600 cc, 4-speed, mags, radial tires, $3,500 or reasonable offer. 479-2273.

1971 DODGE HALF-TON PICKUP, slant 6, automatic. Good running order. Asking $1,100 or nearest offer. Phone Shorty, 478-4880.

MUST SELL, NEAT FAMILY car, 1973 Beetle, one-owner, A-1 condition. Phone 595-4374, after 5 p.m.

'69 DODGE DART, NEW brakes, rebuilt trans, needs work. 382-5999.

71 MAZDA 1200, AUTOMATIC, good shape, best offer over $900. 595-6155 or 386-3128.

1973 MAZDA RX3, LOW MILEage, 4-door station wagon, $2,300. 385-7018.

1970 CORTINA GT, NEW MOtor, trans, rear end, mags. Good condition. $500. 478-2023.

'69 VAUXHALL, NEW TIRES, brakes, exhaust, battery, good condition. 652-4116.

'68 CHEVY BEAUMONT, P.S., good condition, $1,400. 388-6434 or 478-8741.

1969 VOLKSWAGEN BEETLE, 1500 CC, radio, gas heater, 57,000 miles, $1,000. 388-4790.

'73 CELICA ST, VERY CLEAN, new brakes, radials, well maintained, $2950. 656-2085.

'63 FAIRLANE SPORTS COUPE, hardtop, $175 or offers. Runs great. 479-8415.

'72 CORTINA, 4-DOOR, AUTOmatic, with radio, $995, or best offer. 598-4406.

1975 MAZDA, RX3 COUPE, LIKE new condition, $2,500, trade considered. 595-8771.

1970 CORTINA GT, 4 DOOR, NICE clean unit, tested May 1978. 479-8759.

'74 PINTO RUNABOUT, 4 SPEED, 22,000 miles, new radials, excellent condition, $2500. 478-4059.

$375 WILL PURCHASE RELIable economical 1969 Envoy Epic. Phone 477-8191.

68 DATSUN PICK-UP, NEEDS some work, $500 or closest offer. 383-5258 after 6 p.m.

1969 510 DATSUN, 4 DOOR, ONE owner, well used, but not abused. $750. 658-8369.

'73 JAVELIN, 308 AUTO., BUCKet seats, console, power steering, power brakes, $2950. 478-0041.

'71 FIAT GOOD RUNNING CONdition, radials. Best offers on $850. 478-7536.

1961 VOLKSWAGEN. GOOD '63 rebuilt engine. $295. Not tested. 477-7048.

1970 FORD CUSTOM 2 DOOR hardtop, 302 V8, low mileage $1250. Phone 595-6667.

TERRIFIC BUY
'76 Datsun, 16,000 miles, 36 mpg city. 384-1229.

'65 CHEVELLE MALIBU, 2 DOOR hardtop, 6 automatic, mags, $450. 383-4879.

150 CARS FOR SALE

THREE POINT MOTORS

76 DATSUN B210
4-door, radio, 12,000 miles $3,495

76 DODGE ARROW
Hatchback, automatic, 5,500 miles $3,695

76 DATSUN F10
2-door, 1,500 miles $3,795

76 MAZDA 808
4-door, automatic, 2,500 miles $3795

DATSUN B210
4-door auto., radio, 7,500 miles $3795

76 DATSUN B210
Hatchback, 5-speed, AM-FM radio, 8,000 miles $4,195

76 DATSUN F10
Hatchback, 5-speed, AM-FM 8,000 miles $4,195

75 DATSUN 710
4-door, vinyl roof, radio $3,295

75 DATSUN 710
Station wagon, custom roof rack, radio, 10,000 miles $4195

74 VOLKSWAGEN
Semi-automatic, 27,000 miles $2,395

74 ASTRE GT
Hatchback, radio, 22,000 miles $2395

74 VEGA
Hatchback, radio $2195

74 TOYOTA 1600
2-door, radio, 17,000 miles $2595

DATSUN B210
Sporty hatchback $2,395

73 VEGA
Automatic, 22,000 miles $1995

73 TOYOTA
Corona 4-door, radio $2,295

73 TOYOTA 1600
Radials, mags, radio, 27,000 miles $2495

72 FORD TORINO
2-door hardtop, automatic, power steering, radio $1995

72 VW411
Station Wagon $2,395

70 HORNET
4-door, automatic $1795

USE OUR BANK PAYMENT PLAN
NO DOWN PAY'T
100% FINANCING
ON APPROVAL OF CREDIT

Open 'Til 9 P.M.
SHOW YOU CARE DRIVE SAFELY
2620 GOV'T AT HILLSIDE
385-6737
Dealer Licence D00740A

Cornell CHEV/OLDS Cadillac CHEVROLET TRUCKS
Sales/Service 385-5777

76 CHEVETTE auto.
76 GRANADA Ghia
76 CAMARO LT
76 CADILLAC de Ville
76 MONTE CARLO 2-dr.
76 IMPALA 4-dr. hdtp.
76 NOVA 4-dr., auto.
75 PLYMOUTH Duster 2-dr.
75 IMPALA HT
74 VEGA Estate Wagon
74 PINTO 2-dr. auto.
74 VOLVO 142 2-dr.
74 CHEVELLE 4-dr., auto.
74 FORD Wagon, 4-dr.
73 DATSUN 1200 2-dr.
73 TOYOTA Corolla 1600
72 NOVA 4-dr.
71 PLYMOUTH 2-dr. ht.
71 TOYOTA Corolla wagon
71 IMPALA 4-dr. HT
71 MATADOR 2-dr. HT
70 METEOR stn. wgn.
70 CHEV 4-dr.
70 CHRYSLER stn. wgn.
74 FORD 3/4-ton van
75 FORD 1/2 ton, canopy
76 FORD Courier pickup, auto.
76 CHEV 1/2 ton, 6 cyl.

CORNELL
CHEV-OLDS LTD.
3050 Douglas—385-5777
Dealer Licence D-00681A

1969 OLDS 98 CONVERTIBLE Special, power steering, power brakes, custom AM-FM stereo and tapedeck, cruise control, tilt and telescopic wheel, 455 cubic motor, power seats and door locks, many extras, good condition. Best offer to $1,690. 478-2480 after 4 p.m.

1974 FORD GRAN TORINO Squire station wagon, power steering, power brakes, V8 automatic, tinted glass, 3rd seat, 33,000 miles. Original owner. Excellent condition, $4500. 388-3469 (days), 388-6817 (evenings, weekends.)

1973 CORONET STATIONWAGON, excellent condition. Power steering, power brakes, radio, roof rack, 1 set tires extra, must see to appreciate. $2900 or best offer. 658-1167 anytime.

1973 TOYOTA CELICA, EXcellent condition. Must sell. $1500. 652-2244.

150 CARS FOR SALE

ENSIGN CHRYSLER PLYMOUTH

ENSIGN'S SPRING SALE

Cars Checked by Car Clinics Diagnostic Centre

GOVT. TESTED

2-Year Written Warranty

75 Valiant Brougham
76 Fury Sport Sub S.W.
76 Volare Premier
72 Ford Pinto
75 Chrysler T & C S.W.
76 Valiant Duster
75 Datsun 710 S.W.
73 Olds Cutless S
75 Olds Omega
73 Sebring Plus
75 Dodge Dart
68 Ford Thunderbird
70 Plymouth CustomS.W.
77 Dodge Charger S.E.
75 Toyota Corolla
75 Chrysler Cordoba
76 Datsun 280 Z
70 Buick Wildcat
75 Pontiac LeMans
72 Dodge Polara
76 Chrysler Newport
73 Buick Century
76 Fury Salon
75 Ford Torino s-w.
73 Mercury Montego MX
75 Chev Monte Carlo
76 Chrysler Cordoba
76 Datsun B-210
75 Plymouth Gran Fury
73 Chrysler Newport
75 Dodge Coronet
74 Mercury Cougar XR7
74 Gran Torino
72 Dodge Monaco s-w.
75 Dodge Monaco
76 Gran Fury
75 Chevy Nova Custom
75 Meteor Rideau s-w.
74 Torino s-w.
75 Chrysler Newport Custom
75 Toyota Celica
74 Hornet Sportabout S.W.
69 Olds Toronado
72 Plymouth Satellite Custom

No Down Payment
100% Bank Financing
INCLUDING
AUTO. INSURANCE
O.A.C.

OVER 250 UNITS IN INVENTORY

ENSIGN
Chrysler-Plymouth Ltd.
DOWNTOWN
YATES AT COOK
Dealer licence number D495A
386-2411
Open Weekdays Till 9:00

MUST SELL, 1971 TOYOTA DEluxe Station Wagon, good condition, asking $1200, or will accept reasonable offer; 1970 Plymouth Roadrunner, good condition. Asking $1500. Phone anytime, 383-0961.

1969 ACADIAN, 6-CYLINDER AUtomatic, very good condition, low mileage $1500, after 5 weekdays, weekends anytime. 595-8097.

'67 CHRYSLER NEWPORT, EXcellent performance, new brake job, open for offers. 386-0993.

1969 CHRYSLER NEWPORT, 55,000 miles on 383 automatic, 4-door, very clean, offers. 479-7049 after 6 p.m.

'72 AUSTIN MINI FOR SALE. $1150 or best offer. 383-4974 or 595-2809.

'65 MUSTANG, 289, 4 BARREL, mags, cam, headers, $1,000, offers must sell. 382-5810.

1966 CORVAIR 2-DOOR AUTOmatic, clean, good body, offers. 652-1587 or 385-8100.

1962 CORVAIR STANDARD shift, low mileage, increasing in value yearly. 652-1587 or 385-8100.

1969 VOLVO, 1425, $1850, OFFERS. 995-2727 after 4:30 p.m.

'75 CAMARO 350, 17,000 MILES. Best offer over $5,000. 652-2691.

1963 VOLKSWAGON, GOOD CONdition. Offers? 598-6507 or 477-1339.

MUST SELL: '68 COUGAR, WELL cared for. Best offer. 476-4049.

68 EPIC NO ENGINE, OFFERS. 478-9257.

1966 THUNDERBIRD, CLASSIC model. $1250. 592-7232.

150 CARS FOR SALE

S&H TOYOTA

DOMESTICS

76 MONTEGO
VILLAGER S.W., air conditioning, trailer towing package, 11,000 mi. $6295

76 BUICK
SKYLARK, 2-door Hatchback, V-8, auto., P.S. $4895

76 CHRYSLER
CORDOBA, 2-door hdtp., vinyl roof, full power $5995

74 GREMLIN
2-Door sedan, auto., radio, radial tires $2495

IMPORTS

76 TOYOTA
CORONA, 2-door hdtp., 5-speed trans., radio, vinyl roof, 7,000 mi. $4995

75 VOLKSWAGEN
9-Pass. S.W., 21,000 mi. Looks like new $4895

75 VOLKSWAGEN
RABBIT, 2-door sedan, 4-speed, 15,000 mi. $3295

74 TOYOTA
CELICA, 2-door hdtp., 4-speed, 22,000 mi. $3995

73 CAPRI
2-Door, V-6, 4-speed, radio, 32,000 mi. $2795

73 AUDI
100 LS, 4-door, 4-speed, sun roof, 27,000 mi. $3895

72 TOYOTA
CROWN, 4-door sedan, auto., AM-FM radio. Only 11,000 mi. $3495

72 TOYOTA
CORONA, 4-door, 4-speed $2195

SAUNDERS AND HITCHMAN LTD.
2040 Cadboro Bay Road
at Fort and Foul Bay
Dealer Licence D01751A
592-2471

S&H TOYOTA

PLIMLEY
BRITISH LEYLAND
1010 Yates
382-9121

75 CHEVY NOVA, 6, auto. Low mileage. Powder blue. Runs beautifully $3795

75 FIREBIRD Espirit, powder blue, pinstriping, central console, bucket seats. Immaculate. $5195

74 V.W. Beetle 1600cc, standard shift, orange. $2195

74 COUGAR XR7. Brown vinyl roof with metallic bronze finish. $4995

71 TOYOTA COROLLA 1200 2-door std., clean economy car. Yellow with black vinyl top. Runs terrific. $1495

69 DATSUN 510 4-door, green, std., economy transportation. $895

69 TRIUMPH SPITFIRE. Extensively reconditioned. Runs fantastic. $1495

OPEN 9 a.m. - 9 p.m.
Dealer Licence 572A

SIDNEY CAR MART
Shop in Sidney and SAVE!
NEW and USED
Cars—Trucks—Motorcycles and Aircraft
9757 5th St. D01591A 656-2432

'65 RAMBLER AMBASSADOR, good body and running condition, power steering and tape deck, $500 or best offer. 383-6262 Monday thru Wednesday after 6.

16,000 ORIGINAL MILES
1974 Dodge Challenger, red in color, E.T. Mags, big tires, Lakers, Gabriel highlackers, immaculate. Must be seen. 2873 Parkview Drive. $5300 firm.

1966 CHRYSLER WINDSOR, TWO-door hardtop, runs good. $750. '61 Envoy Sedan, clean inside, new clutch, runs good, $450 or offers. 479-7877.

MUST SELL: '72 VEGA HATCHback, 2300cc, 4 speed, average mileage, excellent tires, 4 extra wheels, radio, tested. Asking $1100. 656-5747.

69 CHRYSLER NEW YORKER 2 door hardtop, power steering, power brakes, air conditioning, very clean, just tested $1500. 478-3655.

STATION WAGON
75 Plymouth Fury, excellent condition, power steering, power brakes, radio. Economical 318 engine. $4,000. 658-1050.

1977 CHEVELLE MALIBU CONvertible, very good condition, power steering, power brakes, tape deck and extras. 477-3945.

1971 VW FASTBACK, 2-DOOR AUtomatic, six radial tires, radio, low mileage, good condition. $1950. 384-9611.

1969 DODGE CHARGER, 440, SIX pak block, Edelbrock man. Isky valve train, headers. $3500. Offers. 474-2550.

1968 CUDA, NEWLY REBUILT Chrysler engine, 318, headers, dual exhaust, needs work. 382-2786, 383-2820. Offers.

1968 COUGAR XR7 GT, 390 AUTOmatic. Very low mileage, leather upholstery, green inside and out, immaculate condition. 384-2777.

1974 SUPER BEETLE, EXcellent condition, 32,000 miles, winter tires on rims included. 656-1806. $2250.

1977 DATSUN 710, 4-DOOR, 1,700 miles, 4-speed, black vinyl roof, side moldings, radio. 477-0567.

1972 FORD CORTINA 2000, 4-speed, 32,000 miles, immaculate. 477-0567.

1971 CAPRI, 2000 CC, 4-SPEED, radials, vinyl roof, radio, good condition. $2,200. 477-3732.

1971 ROADRUNNER, 383 MAGnum, four speed Hurst, $2600. Must sell. 592-4048.

'68 JAVELIN BODY FOR SALE. Offers. 642-3158 after 6.

150 CARS FOR SALE

McCALLUM DATSUN VOLVO
McCallum Motors Ltd.

PREPARE NOW! FOR SAFE HOLIDAY DRIVING!

76 DODGE 3/4-ton P.U. V8, AT, PS, PB with custom canopy (camperized) $5885.

76 GREMLIN 'X', 6 cyl. PS, PB, mags, wide tires, low mileage $3395.

75 CHEVY 1/2-ton, long box, van, V8, AT, PS, PB, radio $4995.

74 PINTO 2-door, AT, radio. Excellent condition. $2295

74 MUSTANG II Hatchback 2 Plus 2, V6, AT, PS, PB, radio. Michelin radials. $3695.

74 VALIANT, 4 dr. 6 AT, PS, PB, radio. Low mileage. $3695.

73 GMC 1/2-ton van, V8, AT, fully carpeted. Ready for camperizing $3595.

73 GMC SUBURBAN Sierra Grande, 3/4-ton, 4-door wagon, V8 AT, PS, PB, radio, posi-traction. Ideal trailer towing unit. $4895

73 FORD F100 EXPLORER 1/2-ton pickup, V8, AT, PS, PB, radio, canpoy. $3695

71 CHRYSLER NEWPORT 2-dr., HT, V8, AT, PS, PB, radio, air conditioning. $1995

76 VOLVO 245 DL, AT, PS, AM-FM radio, roof rack. $6595

100 POINT BCAA INSPECTED!

DOWNTOWN
1101 YATES AT COOK
382-6122 Dlr. Lic. 00850A

COLWOOD
1836 Island Highway
478-1741 Dlr. Lic. D-00850A

Millstream CHEVROLET

77 SKYLARK 4-door sedan. Economy V6 automatic, power steering, power brakes, radio. Finished in gold with fawn vinyl interior, 1 owner local car. Low mileage. $5450

71 CHEVELLE. Economy 6-cylinder, radio. Finished in dark metallic blue. $1650

1977 CAMARO LT automatic, power steering, power brakes, power windows. Factory air conditioning. Finished in dark brown with beige top and interior. $7850

1973 CHEV BLAZER 4x4, power steering, power brakes, 4 speed. Finished in yellow. $4750

OPEN
MON.-FRI.
8:30 a.m. - 9 p.m.
SATURDAYS
9 a.m. - 6 p.m.

Millstream Chevrolet Ltd.
1730 Island Highway
474-1211
Dealer Lic. D01384A

Honda CAR CENTRE
YATES AT QUADRA
386-6704
"For a good deal more . . ."
Dealer Lic. 846A

'67 AUSTIN MINI 1100, LOW mileage, front drive automatic, $950. '66 Ford Fairlane station wagon, small 6, automatic, nice shape, $950. '59 Chev El Camino with over-cab camper, 283 automatic, power steering, mint condition, $3,000. 478-7321.

1975 SILVER GREY TOYOTA COrolla 1200, one owner, 11,600 miles, radial tires, AM-FM radio. 381-3398.

1955 FORD 6 STANDARD. 1ST $150. Phone 478-3462.

'68 CHEVELLE 2-DOOR HARDtop, 327, offers. 385-4926.

150 CARS FOR SALE

SUBURBAN MOTORS

HOME OF
LINCOLN, MERCURY, MONARCH, METEOR, COUGAR AND XR7, COMET, BOBCAT, '76 CAPRI II AND FORD TRUCKS!

NEW AND Affordable
ONE ONLY
77 Monarch
Special Edition
—2 door
—Dark blue metallic
—4 speed manual, overdrive transmission
—250 I-V engine
—DURA S
—Dura Spark ignition system
—Front disc brakes
—Colour keyed — nylon carpeting
—High level ventilation
—Body side mouldings
—Radial tires
—Defroster, electric on rear window
Stock No. 7-587
$4792.50
AND LOOK!
—25 MGP (city)
—34 MGP (highway)
—28 MGP (combined)
SOURCE — CANADA TRANSPORT

SUBURBAN MOTORS
3377 Douglas St.
386-6131
Dealer Lic. 00863A

Speedway MOTORS LTD.
AUDI PORSCHE VOLKSWAGEN

1967 FORD T-Bird, 4 door, loaded with air, tilt wheel, tape deck, power windows, power seats, landau top.

1963 MERCEDES 220S sedan, automatic, excellent locally maintained car.

1963 MERCEDES 220, sedan, standard, another excellent local car.

PRICE CHALLENGERS

75	Fiat 128	$1995
70	Toyota Corona	$1395
74	Toyota Corolla	$1895
73	Astra GT	$1295
70	VW Fastback auto	$1495

DOWNTOWN
971 Yates Street
at Vancouver
Dealer Licence No. D-00486A
385-2415

1968 DATSON STATION WAGON, mechanically good. Located at 2620 Rock Bay Ave. $895 or offers. 381-5321, 385-5342.

'66 BUICK WILDCAT, BEAUTIful body, good interior, excellent running condition, $650 firm. 642-3326.

1971 DEMON DART, 225, ALL power, recent tires, exhaust, battery, rustproof. A rare buy. $2,150. One owner. 656-5216.

1973 VOLVO 144, AUTOMATIC low mileage. Tested. $3,250 or offers. 477-4966.

'67 FALCON, 6 STANDARD, good condition, clean. $325. 478-0273.

1966 DODGE STATION WAGON, good condition. Nearest offer to $800. 382-7663.

1972 PLYMOUTH WAGON, NEW tires, 2-way tailgate. $2100. 478-0491.

1960 RAMBLER STATION wagon, tested till '78, good tires, radio. 479-6107.

'63 MINI 850, '69 EPIC PLUS '64 Epic transmission whole or parts. 656-8565 before 6:30 p.m.

1970 DUSTER, NEW PAINT AND tires, $1600. Phone 382-8803, after 5:00.

1970 DART SWINGER, SLANT 6, 58,000 miles, body damage. For parts or whole. 592-3530.

1965 AUSTIN CAMBRIDGE, GOOD condition, phone this number. 595-2603.

64 IMPALA SS, GOOD CONDItion, offers. 478-4277.

'71 CHEV IMPALA DELUXE, $2500 or best offer. 652-2529.

1966 FALCON, GOOD BODY, good motor, economical 6. 385-5873.

1957 PONTIAC, RUNNING CONDItion, $100 or best offer. 386-8581.

1960 VAUXHALL, VERY RELIable, closest offer on $350. 478-8186.

1967 BUG, NEW MOTOR, NEEDS body work. Offers 656-1115.

150 CARS FOR SALE

METRO HONDA

77 HONDA CIVIC
From
$3422

All makes, models, and colours!

PARTS & SERVICE

—SPECIAL—
75 DATSUN 710
4 door, standard trans., low mileage, radio. Excellent condition. $2695.

70 Maverick
73 GTO
71 Pinto
72 240Z
75 Camaro
67 VW Camper
72 Fiat 128
74 Spider, 124 Conv't
73 Nova H'back
72 BMW 2002
73 VW Westfalia Cmpr

ALL USED CARS
Government SAFETY TESTED
NO DOWN PAYMENT
100% FINANCING
O.A.C.
CALL NOW!
388-6921
9 a.m.- 10 p.m.

METRO HONDA
2151 Blanshard
Next to the Arena
Dealer Lic. D.01627A

METRO HONDA

MUST SELL '75 FORD WAGON New tires, 24,000 miles, two-way tail gate, power windows, brakes and steering, will accept trade or terms on $5000. 478-8391 or 592-1331.

NICE LITTLE 1968 CORTINA GT, excellent running condition. Rebuilt engine and transmission, good tires and great on gas. 382-5939.

SUPER DEAL—SUPER BEETLE 1975 VW. Sunroof, mags, 4 speed, radio. Economy fuel injection motor. $2,300. Best offer. Dave Morman. DL00035A. 382-1255.

1973 COMET, 1 OWNER, 4 DOOR sedan, 302 V-8, quo q automatic transmission, 32,000 miles, in excellent shape. Sacrifice at $2400. Call 386-8321 after 5. 479-7928 or 382-7041.

1973 GRAN TORINO STATIONwagon, custom roof rack, air shocks in excellent condition, offers on $2400. 386-8321, after 5, 479-7928, 382-7041.

1972 VEGA AUTOMATIC, PERfect condition. Mechanic's Inspection invited. Tested until February 1978. Excellent buy at $1500. Phone 592-7320.

1970 MAZDA S.W.
Good running order, Michelin radials, 2 new snow tires, radio and eight track stereo. $695. 652-2965.

1968 VW 1500, WHITE BUG. 61,150 miles, high back seats, radio, good condition. $1100 or offers. Phone 477-3066 after 5:00 p.m.

1973 GRAN TORINO STATION wagon, trailer towing package, air shocks, power steering and brakes, excellent condition. $3,244. 478-1259.

ESTATE SALE
1968 Cadillac Brougham, every available option, excellent condition. Offers. 479-0139.

1970 COUPE DEVILLE. LOW mileage. Beautiful condition. Must be seen. No trades. $4995. 382-2733, after 5:00 p.m.

MUST SELL—1975 HORNET 2-door, 6-cylinder automatic, lady driven, $2650 or nearest offer. 477-3181.

RARE '62 BUICK ELECTRA, power everything, factory air, 4-barrel, $600. 479-2438.

1970 AUSTIN 1800 MK II, GOOD condition, new paint and tires, $1000. 383-2517.

1950 DODGE, 4-DOOR SEDAN, body good, engine needs work. Offers. 382-2072.

1962 CHEV, CERTIFIED TO March '78. Good condition. Offers on $200. 383-7496.

1971 BMW 2002 LOW MILEAGE new Bilstien shocks. Excellent condition. Phone after 5 p.m. 595-7241.

1974 CELICA 4-SPEED, WHITE, AM-FM radio, clock, 20,000 miles, $3700. 382-5441, 592-3390.

1965 FORD $550. 1974 CHEVROLet truck, camper $2900. 2076 Kings.

FREE 1965 RAMBLER WAGON, engine okay. Needs new brakes, tires. No rust. 652-1264.

'67 VALIANT, 2 DOOR, 6 CYL, newly tested, one owner, $500 firm. 479-7082.

'70 CHEVELLE SS396, REBUILT motor, new exhaust and brakes, $2000 to trade. 112-746-6219. After 6.

'73 VEGA NEW ENGINE AND trans, body excellent, asking $1600. 592-7244, Dan.

1976 HONDA CIVIC, BLUE, hatchback, 10,000 miles, radio, 474-2080.

1972 RENAULT, 12TL, $1200. 385-7018.

CL70 HONDA. 1900 MILES. $395. 656-2496 after 6.

1971 TOYOTA 1600, 4 DOOR, very good shape. 385-3675.

1969 CHRYSLER IMPERIAL. $1000 firm. 479-9887.

1967 COUGAR, 80,000 MILES. $800 or offers. 384-6864.

'68 VOLVO. GOOD CONDITION. Reasonable

150 CARS FOR SALE

Brian Holley MOTORS LTD.

3 ONLY
U.S. Spec.
NEW 76 Volvo
244, 4-dr., 4-speed with overdrive and
POWER STEERING
(not available in '77)
2 Burgundy
1 lt. green
$6,785
HURRY!
VOLVO TRADES

74 GRAND LUXE 4-DR. 4-speed with overdrive, air cond. AM-FM radio, dark yellow with black leather, radial tires and low mileage. Sale Price $4995
B.C.A.A. Tested

73 GRAND LUXE 2-dr., 4-speed, with overdrive, G.T. steering wheel, AM, 8-track. Metallic blue with black leather, fully serviced. Sale Price $4395
B.C.A.A. Tested

65 VOLVO 122S 4-dr. Sedan 3-speed, automatic, recent motor work completed. Just repainted original grey, a neat car $1295

Brian Holley MOTORS LTD.
3319 DOUGLAS
Between Mayfair and Town and Country
DR 00903A 384-1161

77 MAZDA HATCHBACK $3,345

73 DATSUN 280Z sport
76 DODGE truck, 6000 mi.
74 MAZDA 1600 coupe
74 FIAT 128 sedan
74 VALIANT Sport coupe
74 BUICK Luxus coupe
73 MAZDA truck
73 CORTINA A.T., 19,000 mi.
73 BUICK Luxus sedan
72 CUTLASS S H.T.
72 CORTINA 2000 L
71 OLDS S.W. air
71 DATSUN 510 sdn.
70 MAZDA 1800 S.W.
70 HORNET, auto. sedan
70 TORINO GT
68 AUSTIN Mini
68 CORTINA
65 VOLKSWAGEN Beetle
65 RENAULT R8 sedan

SPECIAL
76 Mazda Mizer, $08. S.W., 10,000 mi. Balance of new car warranty $3395
Blanshard at Johnson
385-1451 D-00803A

HORWOOD MAZDA

1968 CHRYSLER IMPERIAL 4-door hardtop, power steering, power brakes, power windows, power seats, tilt wheel, telescopic, $1,500. 382-1725.

'71 PONTIAC 4-DOOR HARDTOP, power steering, power brakes, 350 V-8, Radial tires. Clean. Trades considered. $1795. 384-5321 or 385-5542.

1970 CORTINA, 2 DOOR, AUTOMATIC. New battery and exhaust. Recujit transmission, while with black interior. 382-2807.

LEAVING COUNTRY, MUST sell, '73 VW Beetle, excellent condition. Best offer to $1,75. 478-3935.

1964 — 2 DOOR CHEVELLE. LOW mileage, very good shape throughout. Offers on $800. 592-6524 after 6.

1972 CELICA, 1 OWNER, EXcellent condition, very clean, new paint, AM-FM radio, H-4 headlights. 656-6752.

'62 PONTIAC STATION WAGON, radial tires, new clutch, air shocks, tested 'til '78. Dependable transportation, $500. 382-2202.

SACRIFICE!
'68 Plymouth Fury II. New brakes, alternator, rebuilt carburator-must sell. $350 or offers. 383-9243.

1972 AUSTIN AMERICA, EXcellent condition. Closest offer to $1450. 592-6752.

1974 MAZDA ROTARY WAGON, excellent, 16,000 miles, $2300. 598-7539.

LEAVING COUNTRY 1973 SUPER Beattie, one owner, 43,000 miles, well maintained, $2100. 384-4697.

'73 ALFA ROMEO. EXCELLENT condition, $5,000, firm. Phone before 5, 758-9584

1975 FORD GRANADA. IMMACUlate, two-door, 6 cylinder, dark blue, 20,000 miles, $3800. 477-8545.

1974 GREMLIN X, STANDARD, tested, low mileage, $1895, or best offer 388-4928.

LUXURY PLUS
70 Lincoln, all extras, excellent condition, $3500. 656-5933 before 5.

68 ROADRUNNER, 383-AUTOmatic, mag wheels, $1500 or nearest offer. 478-5950.

'69 VOLKSWAGEN STATION wagon, automatic, $950. Phone 477-6589.

1961 CHEVROLET BELAIR, Automatic, 6-cylinder, good condition, $400. 658-3341.

1963 VALIANT, SLANT 6 AUTOmatic, just tested, excellent car. $495. 384-5827.

1974 TOYOTA COROLLA, TWO door, AM-FM radio, excellent condition, $1800 or best offer. 478-5404.

1974 FIAT 128. EXCELLENT CONdition, low gas mileage. $2000. 642-3804.

1967 FIREBIRD, V-8 AUTOMATIC, radio, new test, $1195. 383-1628, 598-7053.

1971 DATSUN 510, 4-SPEED, GOOD condition, tested, $995. 478-1018 or 474-1683.

MARK III LINCOLN, LOADED. $2850 or best offer. 383-0512.

'61 VAUXHAUL, TESTED, FIRST $100. 479-7047.

1971 FIRENZA. $350. PHONE 382-4609.

150 CARS FOR SALE

METRO TOYOTA

Springathon 1977 Corolla From $3298
— SPECIAL —
72 BUICK SKYLARK
2 door, V-8, automatic, one owner, 40,000 miles.
$3395

75 Granada 4-door
73 MGB
74 Pinto wgn., At.
76 Chev. ¾ ton 4x4
72 Ranchero
76 Celica, 4-spd.
74 GTO, 4-Spd.
74 Alfa Romeo, Sp. Sdn.
75 Mustang II, Sunroof.
74 Corolla
66 Bronco
72 Toyota Corolla
76 Nova H'back
73 Datsun 4 door
73 Gremlin
73 LTD wagon
73 Corona 4 dr. H.T.
72 MK II wgn.
74 Camaro
71 Corolla
69 Charger
69 BMW 2500
73 Corona, A.T.
73 Corolla, auto.
72 Celica ST
74 Satellite 4-door
72 Corolla 1200, auto.
72 Corolla 1600, auto.

NO DOWN PAYMENT
100% FINANCING O.A.C.
NO REASONABLE OFFER REFUSED
Where The Lights Are Bright 'Till 10 At Night!
386-3516
Metro Toyota Ltd.
625 Finlayson
Dealer Lic. 00431A

METRO TOYOTA

EMPRESS
PONTIAC BUICK GMC

IT'S BRAND NEW TO VICTORIA!
At Empress, we have always had confidence with the quality of the used vehicles we sell. And now, to back up that confidence, we are offering the
CROWN SEAL USED CAR WARRANTY!
The CROWN SEAL sticker on the windshield, identifies our 100 per cent, 30-day TOTAL MECHANICAL WARRANTY — and we really mean TOTAL!
OPEN
Mon.-Thurs. 9-9
Fri.-Sat. 9-6
2867 Douglas at Topaz
382-7121 D.L. D01227A

150 CARS FOR SALE

peter pollen ford
FORD

7 Day Money Back Guarantee

'76 GRANADA, 2-Dr., faclair $4895
'76 MAVERICK, 4-Dr., Sedan, 6 cylinder, auto., radials. $3995
'76 PINTO, 3-Dr., auto transmission, low mileage. $4095
'75 HONDA Hatchback 2495
'75 BUICK Century, Hardtop. $4395
'75 VEGA Stationwagon. $2395
'74 MAVERICK, 4-Dr., Sedan. $2695
'73 TOYOTA COROLLA $1975
'73 CORTINA, 2-Dr., 4 speed. $1595
'72 CELICA $1895
'70 TOYOTA $1295

TRUCKS
'72 DODGE Tradesman Van, camperized. $3995
'70 VOLKSWAGON Van $2395

PETER POLLEN FORD
YATES AT COOK
384-1144
D 00745A

71 AUSTIN $1,100
Chocolate Brown, black interior, buckets, radio, good tires, 42,000 miles, 38 miles to the gallon. Looks new! $1200. 478-2854.

BILL CARTER'S CARS LTD., 2538 Government Street. We have a large selection of good cheap cars from $100 up. Easy to get to, Government Street between Bay and Hillside. 385-1716. DL-00908.

1970 DUSTER, 340 4-SPEED, VERticle gate shifter, cam and headers, asking $2895. Make an offer — must go. 386-6170, between 5 and 7.

RANCHERO
1958 low miles on engine and trans, one of the best looking in town. 386-1030.

70 DUNE BUGGY, 1000 MILES on ¾-race, 1600 bored to 1780. New paint, must be seen. Must sell, $1500 or best offer. 383-2585.

1956 OLDSMOBILE, 4-DOOR sedan, excellent condition, 66,000 original miles. Call after 5. 478-2501.

GOOD TRANSPORTATION
1958 Ford, 6 cylinder, tested to January 1978, $275 or best offer. 385-2266.

1965 3.8S JAG, AUTOMATIC, very good condition, new tires, rebuilt power steering, offers on $3800. 382-1570.

'69 VIVA, 2 DOOR, 4 SPEED, runs well, low mileage, excellent body, new paint, good interior, offers on $500. 478-7044.

1966 AMBASSADOR, V8 AUTO, power steering, brakes, 63,000 miles, like new, $795 or best offer. 656-6806.

1971 MACH 1, 351 CLEVELAND 4-speed, profile tires, $2100. Make an offer, needs some paint. 656-6806.

MINI COOPER, REBUILT ENgine and trans, new paint and upholstery, $1500. 748-3744, 748-3603. D00935A.

1968 TOYOTA 1600, 1967 OLDSmobile convertible, $1,200; 1964 1-ton van. 595-4972.

'76 CAMARO LT, FACTORY fully loaded. Mint condition. Asking $6,000. 385-6879.

1966 FORD FAIRLANE, RECONditioned transmission, $475 or what offer. 383-0611.

'75 HONDA CIVIC HATCHBACK, 28,400 miles, good condition, offers, 595-0595.

1971 MAZDA 4-DOOR SEDAN, EXcellent condition, $700 offers. 656-1635.

'71 CAPRI 1600 ENGINE, 49,000 miles. Good condition, asking $1600. 382-0187 or 384-4070.

1970 FORD GALAXY 500, 4 DOOR, automatic, power steering, 64,000 miles, $1050. 479-1202.

1961 AUSTIN WAGON. GOOD body and mechanical, best offer. 595-3047.

1965 Vauxhall Viva, running condition, many new parts, tested until August. $300. 598-1137.

'70 CORTINA GT, MAGS, RADIals, radio, tapedeck. Best offer. 385-6372.

1970 CAMARO 350, 3-SPEED AUtomatic, good condition. Taking offers. 382-9484.

1970 VW, GOOD CONDITION, radio, near new tires, $1,300 or best offer. 382-9421 after 6 p.m.

'73 MAZDA, 35,000 MILES LEFT on engine warranty. Offers. On weekdays, phone after 5. 656-6150.

DODGE CORONET '73, 4-DOOR sedan, 318, ask $1700 or best offer. 383-7570.

1974 DATSUN 210 HATCHBACK. Standard, low mileage. $2,000. 477-0830.

1969 VOLVO, 4 DOOR, STANdard, radio, good condition, $1,000. 386-6678.

1973 FORD RANCHERO, EXcellent condition. 384-0969 around 5 p.m.

'67 PONTIAC, AUTOMATIC, very good condition, real buy at $425. 382-8653.

1970 CHEV IMPALA CONVERTible, immaculate condition inside and out. $2500. 656-5284.

1972 DATSUN, 1200 AUTOMATIC, excellent, tested. Low mileage. $1595. 479-9283.

1975 CORDOBA, $4500 OR BEST offer. Phone 479-0082.

69 VW BUG, EXCELLENT CONdition. 592-1395.

1973 FIAT 128 SEDAN, 1 OWNER, 26,000 miles. $1550 firm. 385-9950.

RIGHT-HAND DRIVE 1965 VAUXhall Va, $350. 656-6511, 656-2662.

150 CARS FOR SALE

DOUGLAS VOLKSWAGEN
PORSCHE
AUDI
YOUR LARGEST VOLKSWAGEN DEALER ON THE ISLAND
PREMIUM DOMESTICS

76 Monarch Sedan	$4695
76 Buick Skylark	$4895
75 Monte Carlo	$4195
75 Granada (air)	$4995
74 Merc. Brougham (air)	$4695
74 Honda 2 dr., A.T.	$2295
74 Chevelle wgn. Loaded	$3695
73 Chev. 9 pass. wgn.	$3695
73 Chevy Nova Cpe.	$2895
73 Pontiac Laurentian	$2195
73 LTD Squire wgn. Loaded	$3995
72 GTO, H.T. Loaded!	$3695
72 Chevelle Cpe.	$2395
71 Polar wgn., loaded	$1995
70 Maverick, A.T.	$1895

— SPECIALS —

69 Pontiac H.T.	$695
69 Ford LTD., H.T.	$795
69 Thunderbird	$2395
69 Pontiac sedan	$695
67 Cougar	$1695

150 USED & DEMO CARS, TRUCKS & CAMPERS TO CHOOSE FROM!
100 PER CENT FINANCING O.A.C. SCOTIA PLAN
Douglas Volkswagen Ltd.
Porsche - Audi
3329 Douglas Street
388-5466
Dealer Licence 00341A

CARS ESQUIMALT AUTO MART LTD. TRUCKS
480 Esquimalt Rd.
382-7195
SPECIALS

'74 MUSTANG II V-6, 4-speed, bucket seats, vinyl roof, new paint $2695
'73 PLYMOUTH SATELLITE 2-Dr., equipped, vinyl roof $2595
'72 DODGE CHALLENGER, equipped, vinyl roof, clean $2395
'71 PONTIAC LE MANS T-37, equipped, new paint $1995
'69 PONTIAC GTO 400, 3-speed, floor shift, bucket seats, new paint $2295

TRUCKS
'76 FORD ¾-Ton, V-8, 4-speed, dual tanks, low mileage $4595
'70 CHEV ½-Ton, V-8, auto., canopy $2195

MANY MORE to choose from
D-00355A

1953 TO 1976 CARS FOR SALE. For small ntee we will list your car too. Dave's Car Listing Service. 383-1933.

70 VOLKSWAGEN FASTBACK, automatic, very clean, 65,000 miles, $1195 or best offer, will take trade. 656-5742.

FOR SALE, 1972 TOYOTA COrolla. Excellent condition, new paint job, radio. $1300. Phone 477-2193.

'67 FORD 289, V8, POWER steering, new tires. Runs great. Good condition. $900, best offer. 656-8473, after 5.

'72 COUGAR, 351 V-8, 57,000 miles, radials, air, power steering, power brakes, tape deck, $2800 or best offer. 642-5247, 385-8055.

'71 CAPRI 1600, 4-SPEED, GOOD condition. $1600 or best offer. Phone after 6, 384-2228.

1971 ASTRE, HATCHBACK, AUTOmatic, tape deck, new tires, $2,000. 595-7593.

1955 CORTINA AUTOMATIC, radio, good condition, tested. $700. 386-7301.

1972 FORD EXCELLENT CONDItion. Power steering, brakes, radials. $1295. 477-0695.

1955 CHEVY CHEVELLE, AUTOmatic, good condition, tested. Offers to $1,000. 592-0115.

*1976 VW RABBIT 25,000 MILES, by owner. 479-9169.

1969 PONTIAC, V-8, AUTOMATIC, hardtop, $300. Dave 652-9906.

'67 COUGAR 289 AUTOMATIC, tested, new tires, offers. 384-5446.

1967 - VW, GOOD CONDITION, tested, $800, after 6 p.m. 382-8524.

'64 VALIANT, GOOD CONDITION, many new parts, $400. 477-3176.

1969 RANCHERO, 351 AUTOMATIC, good condition. Phone 386-9319.

1971 MAZDA, ONE OWNER, EXcellent condition, $750. 477-2933.

74 DATSUN B210, LOW MILEage, priced to sell. $2,300. 595-5794.

72 VW, EXCELLENT CONDItion, tested, $1,300. 478-2015.

MUST SELL, 1963 RAMBLER Classic, $95. 658-8478.

71 CAPRI 2000, SUN ROOF, RADIals, $1750 or best offer. 592-1520.

150 CARS FOR SALE

VICTORIA DODGE CHRYSLER
ON YATES

COUNT DOWN
CRAZY DAYS
ENDS MAY 31
We Need the Space
We have too many fresh trade-ins and no place to put them.

LAST OF THE 76's

76 Colt (new)	$3888
76 Arrow (new)	$3888
76 Colt (demo)	$3888
76 Arrow GT (demo)	$4088

USED

76 Chrysler Cordoba	$5988
75 Ford T-Bird	$5988
75 Olds Cutlass	$4488
75 Buick Hardtop	$4488
75 Pontiac Firebird	$4788
74 Datsun Wagon	$2488
73 Plymouth Sebring	$2988
73 Chev Caprice	$2777

VICTORIA
DODGE CHRYSLER
819 YATES
Hours Mon.-Fri. 9-9, Sat. 9-6
DL No. D00867A
384-8174

Overstocked

70 PONTIAC Conv't	$2759
67 CUTLASS Auto	$ 732
77 COUGAR XR7	Offers
69 FORD auto	$ 878
68 CHEV auto	$ 992
67 PLYMOUTH auto	$ 760
72 TOYOTA s-w	$1625
68 CHEV auto	$ 549
69 FORD s-w	$1430
67 CADILLAC	Offers
68 VW Beetle	$ 867

SLASHED

66 SUNBEAM auto	$ 285
74 AUSTIN Marina	$1750
66 CHEV Van	$1072
65 RAMBLER auto	$ 375
65 VALIANT	$ 635
68 DODGE Ht. auto	$ 972
69 CHEV Ht. auto	$1203
69 MARQUIS auto	$1096
72 RENAULT R-15	$1457
70 CHEV auto	$1149

REDUCED

69 SKYLARK auto	$910
64 VOLVO B-18	$1042
69 CORTINA	$496
73 FIAT 128	$1227
65 AUSTIN Mini	$425
68 FORD Ht. Auto	$553
66 BUICK Auto	$300
72 TOYOTA Corolla	$832
67 CHRYSLER auto	$458
69 GMC Street Van	$1241

Palm Motors
Instant "NO-RED-TAPE" Credit
3342 OAK
(Blk. from Douglas off Cloverdale)
386-8385 D-00641A

ART'S CAR SALES
Now at 642 Burnside E.
383-8302 DL00286A

'73 PLYMOUTH Roadrunner	$2995
68 FORD Wagon	$ 995
65 CHRYSLER Hardtop	$ 295
70 PONTIAC Custom Sport	$ 395

MANY MORE TO CHOOSE FROM

SPECIAL
70 MONTEGO MX
2 dr. ht. 302 auto., 40,000 original miles. Very clean and reliable. $1,350
PAINTER MOTORS LTD.
D-00346A
1513 Quadra at Pandora 385-0122

1971 CADILLAC ELDORADO CONvertible, fully powered, new radials, stereo tape, good condition. All white, $5500. 642-4343.

'73 BUICK CENTURY, V8 350, 2 door, vinyl top, low mileage, power steering and brakes, tilt steering, air-conditioning, bucket seats. Asking $2,900. Call Evit, 595-3017.

GETTING MARRIED
Will sacrifice late 1975 Camaro, 350, 4-speed, lacquer black, Cragars only 19,000 miles. Many extras, $4,900. 595-4569.

1973 NOVA SS, 4 SPEED, BUCKets. Very clean. Excellent condition. $2175. Sports and Classic Cars Ltd., 384-1721, 592-3121. Dealer 00244A.

71 AUSTIN 1100
Chocolate exterior, black interior, buckets, 42,000 miles, looks new. 478-2854.

1968 OLDSMOBILE 442. BUCKets, console and much more. Immaculate $1665. Sports and Classic Cars Ltd., 384-1721, 592-3121. Dealer 00244A.

1971 MERCURY COUGAR, 351 CU. in. Cleveland engine, power steering, power brakes, automatic, radial tires, excellent condition. $2300 obo. 749-3232.

1966 BEAUMONT, 6 CYLINDER, 4 doors. Road tested till Oct. 77. New tires and battery. Asking $250. 478-4852, after 6:30 p.m.

1971 MACH 1, 351 CLEVELAND, 46,000 miles, tape, Profile tires, $2,300, trade. Make offer for immediate sale. 656-6806.

1973 STATIONWAGON, PONTIAC Catalina, excellent condition. Road tested, till April 78. Price $3,950. Phone 598-6708.

'71 ROADRUNNER, AUTOMATIC, power steering, power brakes, C.B. tach.-macs. $1800 or best offer. 368-9838.

'73 CADILLAC COUPE DE Ville, excellent condition, air conditioning, new tires, gold-sand colour. 598-8435.

1974 CHEV. IMPALA CUSTOM Coupe, air conditioning, power steering, power brakes, radio, low mileage. $2800. 388-6516.

'72 MAZDA R100, NEEDS ENGINE work, $250. 478-6197 after 6.

1975 TOYOTA COROLLA 1600 wagon. Excellent. Offers. 595-5789.

150 CARS FOR SALE

REG. MIDGLEY AMC Jeep

PACER
1975 2 Dr. (Yellow)
6 Cyl., Std. Trans.
Radio, low mileage
6 Mos. Guarantee!
$3495

MATADOR
1974 Sedan (Bronze)
V-8, Automatic, Power Steering, Radio
Rear Defogger
6 Mos. Guarantee!
$2495

HORNET
1974 2-dr. Sedan (Blue)
6 Cyl. Auto., Radio
6 Mos. Guarantee!
$2495

DATSUN
1973 610 Cpe. (Turq.)
4 Spd., Radio. Low mileage and clean
$2495

DATSUN
1975 710 Cpe. (Red).
4 Spd., Radio. Low mileage, very clean
$3795

FIAT
1974 124 Wagon (Maroon)
Automatic, Radio
Low miles, exceptional
$2895

FIAT
1974 128 2 Dr. (Blue)
4 Spd. Radio, Low miles. Exceptional
$2395

VOLKSWAGEN
1974 Beetle (Bronze)
4 Spd., Radio, Clean
$2395

REG. MIDGLEY AMC Jeep
736 Cloverdale 385-8756
D.L. 00247A

PEPI MAZDA ROTARY, radials, radio, 13,000 miles. 383-1419.

'69 DATSUN 510, NEW MOTOR, radials. 477-0497.

1972 MERCURY MONTCALM, V-8 automatic, full power, air. 477-9677.

1957 CHEVY II, 61,000 ORIGINAL miles, automatic, $1,200. 384-1445.

1963 RAMBLER 2-DOOR SEDAN, runs good. Asking $50. 479-3590.

'73 CAMARO, SUPER CONDItion, low mileage, 478-6378.

1962 OLDSMOBILE STARFIRE, automatic, best offer. 384-6928.

1970 1200 MAZDA, GOOD CONDItion, offers. 384-3020.

151 SPORT, IMPORT CARS

1952 M.G.T.D. II
This car has undergone a complete restoration program in England and must surely be one of the finest examples of this rare classic. Complete with new Connolly leather interior, chrome wire wheels and finished in B.R.G. Full history is available upon request. Serious inquiries to 592-9280 or 592-4443 evenings.

WANTED: CARING HOME
For my wife's 1966 Mercedes 230 sedan, 4-speed automatic, Becker AM-FM radio, under-carriage recently restripped and recoated. New paint and tires. This car is a pleasure to drive and economical with gas. For appointment to view. 382-0769.

CLASSIC
1947 Cadillac Fleetwood — black four-door sedan, hydra-matic transmission, original radio, interior condition good, owner's manual, requires some body and mechanical work, motor runs well, asking $1400. Mr Manning days 388-6411, evenings 598-5628.

1965 JAGUAR 3.8 S, 4-DOOR, 53,000 miles, automatic, radio, wire wheels, Michelin radials, etc. Excellent condition. $4,500 or nearest offer. 598-1521.

1970 FIAT SPIDER, REBUILT engine, new radials, just tested. $1,600. 595-4972.
1972 240Z — $3,500
652-4170

1976 TRIUMPH TR7 BOUGHT new this year, 2000 miles, radio AM-FM, stripes, radials, undercoated. Asking price $5,850. 479-4078, 477-2068.

1970 TR6, OVERDRIVE, HARDtop, soft top, Many extras. 28,000 miles. Immaculate. Offers. 477-3668.

1974 MG MIDGET, 23,000 MILES, AM-FM, new exhaust, 3 tops, radio, tested, excellent condition. 474-1864 or 478-9575.

1963 PORSCHE, 356 CABRIOLET. Super 90 convertible, open to offers, trades. Must be sold this week. 383-2608 to view, 6 to 9.

IMMACULATE 1973 V12 JAGUAR Roadster. Impeccably kept at 24,000 miles. $12,000, firm. 595-5092 or 382-4921.

1974 MGB, OVER DRIVE, unique sun roof, fonneau, includes snows, excellent condition. $2950. 384-4281.

CLASSIC 1959 MERCEDES 300. A very rare and elegant 4-door limousine with leather and wood interior $5000. 383-4372.

'75 TRIUMPH SPITFIRE, CONvertible brown with beige interior, low mileage. Super Shape. Best offer. 386-8291.

'69 TR6, LOW MILEAGE, WIRE wheels, radials, fonneau. Offers. 383-1077.

1967 MERCEDES, DIESEL. EXcellent, $3100, Trade. Saltspring, 537-9284 or 537-2585.

1969 DATSUN 2000, 5-SPEED, sports convertible, good condition. Asking $1,300. 479-3685.

1971 ALPHA ROMEO 1300 JR, good condition. Phone 595-4916 after 5 p.m.

VOLVO: 1962 544B-18D. IMMACUlate condition. Engine rebuilt, body restored, new paint. 478-2108.

MUST SELL ALFA ROMEO Spyder 2000, 1975, 18,000 miles, 383-8028 after 5 p.m.

1960 AUSTIN HEALY 3000. RESTored. Asking $3,400. Phone 384-1797.

'75 TRIUMPH SPITFIRE, GREAT shape, extras 21,000 miles, 384-9625.

LOVELY '76 MUSTANG II. ECONomy plus style. Still on warranty. Only $4250. 477-6275.

'58 V.W. BUG, 1700 CC, DUAL carbs, many extras. $1,000 firm. 595-1744.

70 MGB 10,000 MILES ON NEW motor, all options, lady driven. Offers. 385-6476.

1971 MGB—GT, NEW CLUTCH, engine overhauled, is city tested, $2,200. 592-1804.

JAGUAR 4.2
1968 Sedan, immaculate, owner going overseas, $4250. 479-2836.

1975 TR7, 17,000 MILES, sunroof, radio, offers to $5500. 477-9323.

1974 VOLVO GRAN LUX, OVERdrive, Low mileage, $4,000 firm. 383-2281, 4-6.

1973 MGB, EXCELLENT CONDItion. Roll bar, radials, mags, new AM-FM cassette. $3,500. 474-1339.

151 SPORT, IMPORT CARS

1970 BMW 2500 WHITE AUTO
Radio, low mileage ex. cond. $4500.

1971 BMW 2800 BAVARIA
Dark blue auto., radio, ex cond. $5800

1973 BMW 3.0 BAVARIA
Metallic blue, auto, AM-FM radio. Sun roof, low mileage, ex. cond. Full service history $8200

CAPTIAL CITY AUTO LTD.
1750 GOVERNMENT ST.
DL—00162 A 386-7508

CUSTOM BUILT BAJA BUG, tape deck and many extras. $1,500 or trade for van. 652-3170.

1973 DATSUN 240Z EXCELLENT condition, new radials. Phone Brian, 383-8737.

'73 MIDGET, IMMACULATE CONdition, girl owner, $3,000 or best offer. 386-7928.

ORANGE 1974 CORVETTE, AUtomatic, exceptionally good shape. Many extras. 479-5783.

1974 ALPHA ROMEO SPYDER, 30,000 miles, excellent condition. Must sell. 386-6737.

1974 TR6, ONE OWNER, LOW mileage, excellent condition. 598-1212.

1973 PONTIAC GRAND AM, fully loaded, must sell. Phone 388-5502 or 388-6875.

'67 SUNBEAM HATCHBACK. ANY reasonable offer will be accepted. 477-2129.

1976 MINI, MAGS AND RADIAL, many extras, 6,600 miles, $2850 or offer. 477-6120.

THE SUN IS OUT AND SO IS MY money, must sell Fiat 124 Sport. Top shape. $2200. 477-6057.

73 SPITFIRE, RADIO, NEW muffler, alternator, battery, cheap for quick sale. 112-743-5955.

71 TR SPITFIRE. GOOD CONDItion. Tested. $2,000 or offers. 478-4670.

1974 FIAT 124 SPYDER, 39 MILES per gallon, best offer. 386-8296.

1974 FIAT 124 SPORT COUPE, excellent condition, $3500. 479-8728.

1976 TR7, 3000 MILES, AM-FM radio, $5000. 383-8131.

1974 PORSCHE 911 TARGA, 13,000 miles, $14,500. 477-6666.

1971 TR6, GOOD CONDITION, best offer over $3,100. 592-4013.

1970 MGB, EXCELLENT CONDItion, 58,000 miles, $2300. 595-4551.

1971 XR-7 COUGAR
478-5327, after 5:00 p.m.

1970 MGB, NEW PAINT, ASKING $1895. 477-5432.

1976 FIAT X19, 7200 MILES, EXcellent condition. 477-5364, 382-8312.

1976 VOLKSWAGEN RABBIT, EXcellent condition, $3400. 598-7709.

1974 FIAT, X19, BLACK AND gold, 17,000 miles, $3800. 479-7687.

1962 MERCEDES BENZ 190 DIEsel, $950. 592-7232.

1972 TR6, $4000 OR BEST OFFER. Very good condition. 642-3425.

1975 MG MIDGET, RADIO, 19,000 miles, good condition. 652-1444.

MUST SELL 1974 BLUE FIAT X19, $3,600. 477-0693.

70 MGB, EXCELLENT CONDItion, asking $2500. Phone 595-4551.

1970 BMW, AM-FM CASSETTE. Beautiful, $2,900. 382-8339.

70 MGB, GREEN, TONNEAU, snows, $1,200. 477-8568.

'73 MINI, GOOD CONDITION, $1,800 or best offer. 592-2637. Kirk.

154 TRUCKS, BUSES and VANS

BEN MADSEN MOTORS LTD.
75 DODGE 1-ton, Kari Van, V-8, p.s., 14,000 miles. $4995
74 FORD ¾-ton window Van, V-8, auto. $3795
74 FORD 1-ton cab and chassis on 4 duals, V-8, auto., p.b. $3995
73 FORD 1½-ton P.U. Explorer package, V-8, auto., p.s., p.b. $2495
72 MAZDA P.U., new paint, w.c. mirrors, rear bumper. $1995
70 GMC ½-ton P.U., 6 cyl., std. $1995
69 GMC ½-ton P.U., 6 cyl., std., slight body damage. $1295
69 SCOUT 4 cyl., auto., removable top. $ 995
51 LAND ROVER 4-whl.-drive, excellent for the year. $1195
BANK FINANCING AVAILABLE
2691 Sooke Rd. 478-5011
In Glen Lake D.L. 00569A

73 DATSUN Pickup
1600 series, with canopy, boat rack, extended rear bumper, side mirrors, posi-traction, trailer package, radio, extra tires. ASKING $2895.
DE PAPE MOTORS LTD.
1407 Broad St. 384-8035
D-00268A

'74 JIMMY 4 X 4, 20,000 MILES, Standard trans., power steering, and brakes. Removable hardtop, new tires and white spokes. All Terrain special. Warranty, financing, best offer. Phone 388-9414, 11 a.m. to 2 p.m., after 5 p.m.

1975 JIMMY 4-WHEEL DRIVE, 7000 miles, excellent condition, automatic transmission, power steering, power disc brakes, radio, heavy-duty bumper, winch, other extras. Best offer. 477-6271.

'69 FORD RANGER ¾-TON camper special, 390 automatic, power brakes, power steering, radio, deluxe interior, $2400 or best offer. 477-2491.

1966 FORD SUPER VAN, CAMperized with built-in beds, sink with pump, icebox, all panelled and carpeted. Good running condition. 598-2327.

'63 FORD 1-TON EXtelephone truck with utility box, 4-speed, dual wheels, excellent running order, tested. $875. 656-5284.

1976 FORD XLT RANGER 250 Camper Special. Automatic, power brakes, power steering, 5,000 miles. Plus many extras. Consider small car on trade. 595-6001.

'59 FORD ¾-TON, POWER steering, power brakes, automatic, camper stove, oven, furnace, toilet, stereo tape deck, new fridge, 725 Porter Rd. 385-0845.

1971 FORD ¾-TON, POWER brakes, automatic transmission, equalizer hitch, 25,000 miles. 8' Galaxie camper, excellent condition, $5,000. Phone after 5 or weekends. 112-743-2270.

1974 CHEV VAN CAMPERIZED, fridge, stove, sink, toilet $5,000. Leaving for U.S.A. Tandem axle trailer 8' long 4''' wide, $300. 479-9419.

1969 DATSUN PICKUP, VERY good condition, new battery, new muffler, new rings. 17 Duck St. 382-1984.

SWAP 1972 DATSUN PICKUP, canopy, radio, mirrors, for an older Van in good condition. 384-0168.

'77 FORD ECONOLINE CLUB Wagon, 9 passenger. Loaded. Only 2500 mi. S. J. Peden Ltd. D27878. 386-3464.

1974 FORD 1 TON FLAT DECK with sides. 350 4-speed, power-steering, power brakes. Offers taken. 478-3730 evenings.

1975 VAN, BEAUTIFULLY CUStomized, dining, sleeping quarters, murals, T-A's radials. $11,000 invested. Offers. 477-2033.

'72 DODGE MAXI VAN, 200, power steering, power brakes, automatic. Fully camperized. Fun crafts top. 25,000 miles. 478-4506.

'76 DODGE MAXI
Fully equipped. Lined with naugahyde. Fridge, Propane, Bed, Stereo. 384-1498.

58 DATSUN PICK-UP. NEEDS some work. 0100 or closestr offer. 383-5258 after 6 p.m.

1947 WILYS JEEP, FORD POWered, Can be seen at 9733 Third St., Sidney.

'74 GMC ¾, HEAVY DUTY camper special, auxiliary battery and tank, radio. $3,975. 656-2073.

'64 CHEVY VAN CAMPERIZED, rebuilt 327, headers, sound body, asking $995. 642-3991.

1974 CHEVROLET, 5 SPEED, 4 ton, 20' box with roll up door. A-1 condition. 656-2889.

'59 LAND ROVER STATION wagon. Couple who test drove the other day please call 479-7259.

1971 CHEVROLET ½-TON, HIGH mileage, excellent condition, best offer. 382-4484.

1975 CUSTOMIZED FORD VAN. $6,000. 477-4876.

1954 GMC ONE TON REBUILT engine. Extras. $650. 1004 Russell.

154 TRUCKS, BUSES and VANS

ENSIGN
Dodge TRUCKS
AND RECREATION VEHICLE CENTRE
QUADRA AT CALEDONIA

Top Quality Used Trucks

74 TOYOTA
Hilux PU with Tristar camper, 4-cyl. 4-spd. with radio, 26,510 mi. Exc. Cond.

Sale Price $3492
NO DOWN PAYMENT
$127 FOR 36 MONTHS OAC
PLUS
72 FORD
Econ Van, 6-cyl. auto., low mileage.

Sale Price $1992
NO DOWN PAYMENT
$73 FOR 36 MONTHS OAC
PLUS
74 GMC ¾-ton crewcab, ¾-camper special
73 INTERNATIONAL PU
74 FORD ¾-ton PU
76 DODGE B200 Van
76 RAMCHARGER 4x4
75 DODGE ½-ton PU
76 DODGE power wgn.
69 DATSUN PU
77 CHEVY VANGUARD Mini motorhome, fully equipped

PLUS MANY MORE
SEE THE TRUCK SPECIALISTS AT
ENSIGN
DODGE TRUCK CENTRE QUADRA
at CALEDONIA
386-2411
Ask for Truck Sales
Dealer Licence D-495B

ART'S CAR SALES
Now at 642 Burnside E.
373-8302 DL 00286A

73 DATSUN ½ ton	$1695
71 CHEV ¾ ton	$1995
71 VOLKSWAGEN van	$1205
71 DODGE ½ ton	$1405
63 FORD Van	$ 595

1974 GMC VAN, V8 AUTOMATIC, power steering, disc brakes, heavy duty suspension, front stabilizers, radio tape deck, rear door and side door glass, roof vent, some panelling, linoleum floor. 112-743-9848 after 6 p.m.

1972 GMC ¾ TON, 4X4, 350 AUTO, power disc brakes, 41,000 original miles, hubs, good condition, no rust. Offers to $4200. Phone 746-8840 Duncan.

'72 DODGE STEP-IN VAN, 6 CYLinder automatic, 40,000 miles fully camperized, excellent condition, no rust. Asking $3650. Telephone 652-5524.

1967 CHEV CUSTOM V-8 AUTOmatic, ½ ton pick-up, excellent condition. $1700 firm. 382-5927.

1973 GMC ¾ TON, V-8, AUTOmatic, radio. Phone 386-8231 Days; 598-2435 Evenings and ask for Jim.

1976 CHEV HALF TON WITH canopy, 4,000 miles. Asking $4,500. 382-0380.

'65 FORD GALAXY, TWO-DOOR hardtop good condition, $700 or best offer. Must sell. 479-8484.

'76 DODGE ¾-TON PICKUP, TWO tone, less than 5,000 miles, extras and in excellent condition. 642-5628.

1973 FORD RANCHERO. EXcellent condition. 384-0960 around 5 p.m.

69 GMC 3 TON TRUCK, REALLY good condition, low price $2,900. 385-0376 anytime.

1955 FORD 1-TON HOLMES 440 tow-truck. $4,000. A-1 sh

154 TRUCKS, BUSES and VANS

DOWNTOWN SIDNEY AUTO SALES
4 x 4 COUNTRY

1976 Ford Courier pickup with spicer 4-wheel-drive conversion, only 3,100 miles, immaculate condition.
$5795.00

1975 Chevy Blazer 4x4, 350 V-8, automatic trans., power steering and brakes, radio, trailer, towing package, trailer brakes, air pressure pump, power converter, dual batteries, electric winch, 20,713 miles, immaculate condition.
$6595.00

1976 GMC Jimmy High Sierra 4x4, 9,600 miles, 350 V-8, automatic, power steering and brakes, radio, locking differential, tilt wheel, rally wheels, towing package, large dog tires plus many more options. $9,800 new.
$7695.00

1974 Ford Fido 4x4 pickup truck, 15,300 miles, 360 V-8 engine, automatic, power steering, radio new tires, locking hubs, excellent condition.
$4695.00

DOWNTOWN SIDNEY AUTO SALES
A DIVISION OF CHESS ENTERPRISES LTD.
2360 Beacon Ave.
Sidney
656-7259
Dealer Licence No. D1759A

URGENT, WANT TO SELL 1955 partially camperized Dodge Van, 6-cylinder engine, standard transmission. 383-3183, 387-3787.

1955 FORD, E100, GOOD CONDITION. Tested, $550. Can be seen at 3150 Harriet Rd. or phone 386-0760 after 6 p.m.

AN UNIQUE 1971 CHEV VAN, custom, many accessories, crush velvet interior, probably the best in town. Phone Rod 595-2173.

1964 FORD VAN, COMPLETELY camperized, shag carpet, mags, tape deck. Must be seen. 388-4866.

1975 4X4 BRONCO, 302 V-8, AUTOMATIC, power steering, dual tanks, hard top, 20,000 miles. $4695. 743-5685.

1968 17 PASSENGER BUS, THOMAS body, Chev powered, 5 ft. compartment in back. $1825. 745-6265.

67 CHIEF WAGONNEER, 4X4, P.T.O. winch. $2000 or best offer. 598-5788.

71 DATSUN PICK-UP, HEAVY duty bumpers, best offer on $500. 112-743-9627.

1976 ¾-TON FORD 360 V-8, power brakes, dual tanks, radio, new tires. $4595. 743-5685.

1969 IHC 2 TON WITH 16' VAN, V304, 658-8014.

1966 FORD ½-TON, $500. VIEW at 844 Seymour. 388-9236.

1965 FORD ECONOLINE VAN, $900. 479-3338.

72 TOYOTA HILUX, TOP SHAPE, must sell, after 6 p.m. 477-2213.

'75 FORD ½-TON FOR SALE. 384-9097.

1977 CHEV ¾ TON, OPTIONS top shape. Must go. $2950. 479-1203

1977 SCOUT II, 4X4, DELUXE INTERIOR, big engine. $3650. 748-1905.

MUST SELL '75 FORD ¾ TON 4x4. Like new. 652-4187.

1958 INTERNATIONAL ½ TON. Runs good. Body good. 382-2807.

1969 DODGE ½-TON, V-8 AUTOMATIC, 53,000 miles. $1675. 652-2851.

158 TIRES

Boat Trailer TIRES
480-400x8-4 ply T-T $16.95 ea.
Tubes for above $5.00 ea.
570-500x8-4 plys T-T $19.95 ea.
Tubes for above $6.00 ea.
D & D TIRE
1620 BLANSHARD
382-7283

PACKAGE DEAL
4 TIRES, WHEELS, STEMS
$459.90
4—11-15 TRU TRAC OR MAXI
4—15x8 8 SPOKE WHITE
4—CHROME VALVE STEMS
Chrome Nuts Extra
6-Plys — $7.50 Extra Each
MON. to FRI., 8:30 to 5:30
QUEENLAND DIST. LTD.
851 VIEWFIELD, 384-8072

4 — 10:00 X 15 TIRES, $100. 479-7964.

FOUR 800X16½ TRUCK TIRES, $75. 385-2691 after 5 p.m.

4 ET DIAMOND SPOKED MAGS and Pro-Track tires. 383-8507.

FOUR 17" CHEVY GMC WHEELS and tires. 1004 Russell.

160 PARTS, ACCESSORIES

MUNCIE M21, SAGINAW 4-speed, Gasket V-Gate, Hurst Comp plus, V8 Vega clutch linkage with scatter shield, '73 Vega GT motor. 477-8122.

6 CYLINDER MOTOR, 4-SPEED transmission and rear-end from 1950 half-ton GMC truck, also 1955 283 Chev engine for parts. 656-4709.

1970 DODGE 4 SPEED TRANSmission. Hurst shifter, T-handle and boot. Offers. 477-0493 or 388-1459.

COMPLETE '67 BEAUMONT sport deluxe, black interior, mint condition, offers. After 5 p.m. 478-3509.

WRECKING 1966 FORD GALAXIE, all body parts, 289, new automatic transmission, also '62 Chrysler body parts. 382-0432.

VICTORIA 4-WHEEL DRIVE FREE WHEELING HUBS for any make of 4-wheel drive. D-12531. 597 Hillside at Rock Bay 385-6511

1965 VIVA, PART '59 FORD, automatic transmission for 4-cylinder, 3 Ford 14" rims. Call after 5. 478-2601.

CANNON PERFORMANCE, INtake, manifold for Civic, $100 or offers. Also have Weber for a 400ce2 carb. Phone 388-5743.

VW MOTORS
Rebuilt, $150 up. Low Cost Parts and Repairs. Import Car Centre. 2810 Rock Bay. 382-1815.

350 FOUR BOLT MAIN, BIG block manifold and carb, small block manifold carb. 479-7047.

FIVE 16.5X12 WHEELS, FITS 6 hole GMC and Chevy Blazers. 477-4510.

JAGUAR 3.4 LITRE BLOCK AND pistons, like new, 4000 miles. Offers. 479-2814 after 5.

REBUILT RAMBLER ENGINE, flathead 6, $170. Other parts, too. 383-4652.

B.C. TEL BOX FOR PICK-UP truck, locking compartments. Good shape. $400. 477-3917.

'67 THROUGH '69 FRONT FENDers for Barracuda, offers, phone Doug after 5. 478-3974.

M-D-60 VALIANT PARTS, INcluding tires, wheels, doors, glass. 479-2777.

AUSTIN 1100, 1300, 1800 ENGINES and transmissions, other parts. 478-5059 evenings.

'66 CHEV PANEL, ENGINE screwed, make offer. 642-5777 after 6 p.m.

'68 PONTIAC 2 PLUS 2, 2-DOOR hardtop, good condition, body. Please contact 656-4560.

1500 TYPE 3 VW ENGINE, COMplete, good condition. $250. 385-0429, or 478-9947.

1958 ½ TON FORD PICK-UP, best offer. 652-2786.

FREE 1959 CHEV. 2653 PRIOR. 382-0680.

1956 VOLKS WINDOW VAN. NO reasonable offer refused. 385-4992.

160 PARTS, ACCESSORIES

CAR SOUND
AM-FM radios, tape players, cassette and 8 track in-dash radio-tape player. Jensen speakers. On premise installations.
B.C. SOUND & RADIO SERVICE
931 FORT 383-4731

OPEN NOW
Come and see Victoria's largest stock of Hi-Performance auto accessories and parts.
Mon.-Fri. 9-9, Sat. till 5
D. G. AUTO
3244 Douglas 382-4012

RADIATOR REPAIRS, FAST TOP quality repairs at Maurice's Auto Body, 427 Beta St., phone 386-3381, or 384-8094. Located behind the Burnside Pay and Save Gas Station.

B.C. AUTO WRECKING LTD.
Now dismantling most makes of cars and trucks. 652-1181.

1964 FALCON 2-DOOR, PARTS: '53 Mercury ½ ton, $200; near new mags and tires, $90; air shocks, $60; '67 Datsun pickup minus front fenders, $250. 478-3030.

'52 METEOR FOR PARTS. Cheap. 388-5532.

162 AUTO REPAIRS, SERVICE and TOWING

SPECIALITY CHROME PLATING
Auto-marine — custom work. 7-day service.
224 Hillside 384-0361

BODY WORK, PAINT FROM $175, rust restorations, shop rate $12.50 an hour. L. and H. Auto Body Ltd. 554 David. 382-0422.

166 CARS AND TRUCKS WANTED

WE NEED CARS!!
Does Yours Qualify For Our Lot?
TOP DOLLARS PAID!
Metro Toyota
625 Finlayson
386-3516

WANTED TO BUY
TOP QUALITY CARS
DePape Motors Ltd.
1407 Broad St. 384-8035

CASH
For your clean, used car. Phone for appointment. Vern Geisler, 386-2411. Ensign Chrysler Plymouth Ltd. DL00495A.

VAN WANTED (1974-1976). V-8 power steering, power brakes, must have low mileage, and in good condition, reasonably priced. 478-2259.

WANTED: '64-'68 EL CAMINO. 363-4875.

168 CAMPERS, TRAILERS and MOTOR HOMES

RUSS HAY
Leisure Products Ltd.
2538 Government
384-4722, 384-1014

BONAIR
Fold Down Trailers
PRICED FROM $1995 and UP
ENQUIRE:
About our RENTAL PURCHASE PLAN
WEEKLY RENTALS AVAILABLE
FOR SALE
29-Ft. Holiday Rambler travel trailer, the Cadillac of Rec-Vee. Many options including new 20-ft. Carter awning installed this spring. Replacement price approx. $1500.00. Will sacrifice $7500.00.
Also for sale, 1972 ¾-ton Chev. pickup Cheyenne package, air conditioning, good 10.00 16.5 tires. This vehicle is complete with canopy and is fully equipped for towing the above trailer.
Priced at $3000.00 or buy them both for $10,000.00.
Phone 752-9183

30' TRAVEL TRAILER, 1975, new condition, twin beds plus queen-size fold-away, tub and shower, large fridge, 4-burner stove, eye-level oven, will deliver anywhere. Terms. 112-537-5739.

STEP VAN, 1957 CHEV., STARTed as camper, insulated and has nice size windows and vents, also new 3-way fridge, stove, lights. For sale, will sell separately or package deal. 386-7130.

1975 CHEV. ¾-TON CREW CAB, 454, V-8, auto., power brakes, power steering, with 12' camper unit. Fully equipped with many extras. 595-2656.

TRADE
Wanted: Used mini motor or motor home, or will trade for our small 1 bedroom cottage ($34,000), on excellent lot in the Gorge. 479-5443 or 479-7041.

8' 6" CAMPERETTE, SLEEPS 3, propane stove and furnace, 20 gallon water tank, sink, icebox, Brofle jacks, in excellent condition. 384-1858. 3811 Carey Road.

1973 VW WESTPHALIA CAMPER, sleeps 4, trailer hitch, radial tires, AM-FM radio, no fridge or sink, mileage 47,600. Have purchased larger camper $4500. 477-5569.

$3500. 1971 KOMPORT
21 ft., self-contained, excellent condition, air conditioning, hot water, furnace, etc. 386-1666.

VW WESTPHALIA 1971. MUSTard color, 70,000 miles, sleeps 3 plus annex for 3. Gas-electric fridge, radio. $3,500. 477-0332.

OTTO OUTLAW TENT TRAILER, sleeps four, spare tire and mattress, $250 or best offer. 478-8763.

1973 21' TANDEM TRAILER, self-contained, hitch, awning, excellent condition. $4,500. 112-748-0589.

15' TRAILER, SLEEPS 6, PROpane stove, ice box, new tires, $1100 or offers. Phone after 4:30 p.m. 478-5073.

1975 20' VANGUARD, DELUXE model, self-contained, with extras. Asking $6750. 479-9212 after 1:30 all days.

RENT SELF-CONTAINED MINImotorhome, $25 daily, free mileage. Some summer bookings available. 477-0968, 477-2333.

APPACHE MESA HARDTOP tent trailer, sleeps six, propane stove and heater, sink, ice box, $1200. 592-3001.

1975 TRILLIUM TRAVEL TRAILer, propane stove and furnace, ice box, portapotti, $2200. 656-5978.

'71 VOLKSWAGEN CAMPER, 36,000 miles, mint condition, Radials, hitch, $4,000. 383-1501.

1975 23' MOTOR HOME. EXcellent condition. Must sell, $13,500. Shawnigal Lake. 743-5674.

7' BY 10' UTILITY TRAILER, heavy duty construction, offers. 384-1445.

FOR SALE: 12' 1962 ARISTOCRAT travel trailer. Good condition. Phone 478-1639.

1973 VW WESTPHALIA CAMPER, sleeps 4, trailer hitch, radial tires, AM-FM radio, no fridge or sink, mileage 47,600. Have purchased larger camper $4500. 477-5569.

168 CAMPERS, TRAILERS and MOTOR HOMES

S. J. PEDEN LTD.
VANGUARD
CAMPERS — TRAILERS
MOTORHOMES — CANOPY TOPS
VAN CONVERSIONS
5th WHEEL TRAILERS
Motorhomes
5 ALL NEW MODELS
See the complete line of superbly built VANGUARD MINI-MOTORHOMES. These beautifully appointed units range in size from the compact 19½ ft. popular 20½ ft. ideal for family use, 22½ ft. featuring large bathroom c-w tub; to the luxurious 24½ ft. models with chesterfields and lounge seats featuring the deluxe 1-pce. fibreglass roof.
SEE ALL THE ABOVE
IN STOCK
On GM and FORD Chassis, for your viewing.
—JUST TRADED—
76 JAMBOREE 22 ft. mini-home, only 2500 mi. $15,995
73 SECURITY Camper, toilet model $2995.
77 FORD Club Wagon, only 2500 miles, loaded $7995.
PARTS AND ACCESSORIES
Now is the time to ready your R.V. for fun-filled outings. Drop in and browse in our complete parts and accessories store.
Many useful items on Sale!
– VAN TOPS –
RENTALS
MOTORHOMES — CAMPERS
RESERVE NOW
S. J. PEDEN LTD.
2855 Quesnel St.
D-12432
386-3464

RV RENTALS
—MOTORHOMES
—TRUCK and CAMPER
—CAMPERS For Your Own Truck
FROM $75 WEEK
RESERVE NOW
386-3464
S. J. PEDEN LTD.
2855 Quesnel St.

WILLE MOTORS
LARGE SELECTION of RECREATIONAL VEHICLES
SEE our CAR AD In Today's Classified CLASS 150
WILLE MOTORS LTD.
3210 Douglas at Cloverdale
382-2313, OPEN 9 'til 9 P.M.
D-00840A

LIGHT WEIGHT SHASTA TRAILer, with toilet, icebox and wired 110-12 volts, can easily be towed by 4 cylinder car. Ideal for couple or small family, lots of storage space, to view please phone 383-0559 evenings 5-7.

'66 INTERNATIONAL ¾ TON, V-8, 4 speed, posi-traction, 9½ foot Vanguard camper with fridge, stove, furnace, in very good condition, $5,000. Phone after 5 or weekends, 112-743-2270.

1971 FORD ¾ TON, POWER brakes, automatic transmission, equalizer hitch, 35,000 miles, 8' Galaxie camper, excellent condition, $5,000. Phone after 5 or weekends, 112-743-2270.

1969 FORD, ¾-TON, CAMPER special, V8 automatic with 1975 9½' D'light camper, toilet, many extras, complete unit, ready to go. 478-7917.

18' CUSTOM MADE MOTORhome. Power steering, power brakes, toilet, hot water, fridge, stove, A-1 mechanical condition. Offers on $4795. 592-3006.

8½' CAMPERETTE, SLEEPS 3, propane stove and furnace, 20 gallon water tank and sink, icebox, jacks, excellent condition. 3811 Carey Road. 384-1858.

15' TRAVEL TRAILER, SLEEPS four, stove, icebox, toilet room $650, can be viewed at 1258 Pearce Crescent.

MOTORHOME, BUS CONVERsion: propane furnace, stove, etc. $5,500, take trade? Make an offer. 656-6605.

1976 JAMBOREES FOR RENT. 23½ feet. Fully self contained. $130 per week. No mileage and no hidden charges. 368-6642.

1971 ARISTOCRAT, 15 FEET, sleeps six, propane fridge, three-burner stove, Hitch. Very clean, $2,500. 478-1358.

1975 LIONEL HARDTOP TENT trailer. Complete accessories, sleeps 6. Hardly used, $1725 or offers. 385-7220.

MOTOR HOME, BUS CONVERsion, propane furnace stove etc. $3500. Trade for ? Make an offer. Desperate. 656-6806.

'72 FORD ¾-TON CAMPER SPEcial and 10 custom camper. Excellent condition. 479-1959 or 383-0271.

1974 EMPRESS MINI MOTORHOME, 350 Dodge chassis, dual wheels, Mint condition. Low mileage. $12,000. 655-4878.

BOAT LOADERS, CUSTOM made, for camper, mini home, van; bumpers made for pickups. 478-3796, 478-2754.

'74 SECURITY CAMPER, 8½', 3-way fridge, range, furnace and water tank. Hardly used. 479-6725. $2300 or best offer.

15' HARDTOP, VINYL CLOTH sides, Skamper tent trailer, stove, icebox, sink, table, sofa, canopy, sleeps 7. $1000. 384-0479.

UTILITY TRAILER, ENCLOSED, 6½ by 8, 2500 pounds. $300 or best offer. 382-0512.

1971 WESTPHALIA VOLKSwagen, good condition, 48,000 miles. $3750. 478-1236.

OTTO MAVERICK HARDTOP, four-years-old. Tent trailer. $600 or best offer. 642-4343.

DODGE MOTORHOME, 20', steel belted, sleeps 5, excellent, spotless condition. 658-1018.

1975 25' EMPRESS MOTORHOME, 5,000 miles. Loaded with extras. 478-8862.

1974 16' SCAMPER, SLEEPS 6, furnace, 2-way fridge, stove, excellent shape. $2,000. 652-2410.

14' 1964 GLENDALE TRAILER, sink, stove, ice box, sleeps 6, good condition. 592-7267.

ROAMIN' HOMES
Mini Motor Home rentals
652-5914.

69 VW WESTPHALIA, EXcellent condition, offers. Phone 240-2072.

1972 VW WESTPHALIA CAMPER, EXCELLENT CONDITION. 40,000 MILES. 592-9822.

1972 NOMAD TRAVEL TRAILER 28' self-contained, sleeps 6, as new $5,700. 748-3323.

FOR RENT 22' SECURITY motor home, $175 per week. 10c per mile. 478-0274.

OLDER 15 FOOT TRAILER, ICEbox, wired, sleeps four. $450. 479-4486.

FOR SALE — 500 LB. TORSIONbar trailer hitch, complete. 388-5851.

WANT: CANOPY FOR 8' BOX, must be reasonable and able to be locked. 642-3298.

74 20 FT. TIOGA MINI HOME, air, awning, 1 slide deck. Excellent condition. 715-2165.

HOMEMADE CANOPY $75 OR best offer. 478-0980.

TRAILER, 16 FT., STOVE, ICE box, good condition. $850. 383-4263.

1974 CAMPERIZED DODGE 8 cylinder, phone 383-3183, 387-3787.

168 CAMPERS, TRAILERS and MOTOR HOMES

DOMINION MOTORS
HOME OF
LAYTON — HOLIDAIRE TRAILERS
GALAXIE CAMPERS and CANOPIES
CHINOOK MOTORHOMES
SALE
Big Selection of CHINOOK Motorhomes HAVE ARRIVED
ALL MODELS to choose from
TODAY'S BUYS
76—11 ft. SECURITY. Toilet, sink vanity, 3-way fridge, hot water, stove and oven, escape hatch sliding cab window, clock, fire extinguisher, furnace with blower, screen door and hydraulic jacks.
ONLY $4495
72 IMPORT GALAXIE. Furnace, ice box and stove.
ONLY $1295
Air Conditioner
BY CARRIER
11,500 BTU's, ideal for mobile homes or offices.
EASY TO INSTALL
ONLY $495.00
FRIJILOK automatic, safety latch for your fridge door, $3.95.
PARTS, ACCESSORIES REPAIRS
HOURS OPEN
MON. to SAT., 8 A.M. to 5 P.M.
1703 BLANSHARD ST.
(Across from Hudson's Bay parking lot), Victoria, B.C. 385-5012.
Dealer Licence Number D-00448A

FENNELL'S
TRAILER SUPPLIES LTD.
Parts—Propane—Repairs
CANOPIES
2 styles of VAN-TOPS
Custom Building and Van Conversions
652-3941
6459 Patricia Bay Hwy.
OPEN 7 DAYS A WEEK

OKANAGAN
CAMPERS—TRAILERS
—REPAIRS—
We Install HITCHES
PARTS SPECIALS
Bosch headlites, set $37.95
4 Hydraulic jacks $174.95
3 Burner hot plates $34.95
Open 'til 9:00 Thurs. and Fri.
LOGAN'S RV SERVICE CENTRE
650 Burnside near Douglas
384-0213

CUSTOM CAMPER AND TRAILer cushions, any size or shape. If you have an unusually shaped cushion, we can make it to your exact size and shape.
TILLICUM FURNITURE
2612 Spoke Rd., near Jacklin 478-0522

SCHOOL BUS CAMPER, IDEAL, economical, self-contained unit, 1955 Ford, 26'x7'9", equipment, stove, furnace, hot water heater, water holding tank. Ready for completion. Original log available. $2,700. May be seen by appointment, phone 382-0787.

DOGWOOD TRAILER SALES
PARTS — PROPANE
RANDELL TRAILERS AND CAMPERS 478-6841
2630 Deville Road
Dealer Licence D-27940
Highway 1 at Millstream Rd.

30' FT. MOTOR HOME, CONverted bus, bathtub, furnace, stove (4-burner and oven), 3-way fridge (2 doors), toilet, sink, etc. Tested. $2850 or offers. Phone 383-2248 after 5:30, 479-3217 Sat. and Sun. only.

1974 G.M.C. LONG CAMPER VAN, low mileage, with power brakes, power steering, raised insulated top factory made with all accessories, $8750 cash, trade or terms. Phone 652-1552 anytime (leave message).

1970 SHASTA 16' TRAILER, 2-way fridge, dual sinks, hot water tank, 3 burner stove with oven, toilet, shower, power water pump, furnace, sleeps 6, mirrors, hitch, 8' wide with unique floor plan. $2850. 384-9015.

'71 APACHE MESA FOLDING fibreglass sides, sleeps 6, 3-way fridge, furnace, 3-burner stove, many extras, excellent condition. $1800. 479-4834.

'75 EXECUTIVE MOTOR HOME, 25', 16,000 miles, fully equipped, immaculate condition. Must be sold, $36,000 new, asking $26,500. 388-6553.

8½' VANGUARD CAMPER, oven, furnace, fridge, electric jacks, propane lamp, two tanks, excellent condition $2100. 596-3241.

MOTOR HOMES, 10' FLEURY (steel frame), 25' Leocraft (sleek fiberglass), 30' Terry Fifth Wheel. Jackson's 974 Goldstream. D00644A.

1975—27-FT. ITASCA MOTOR home, mint condition, 4700 miles, 454 Chev, air conditioning, light plant, many other options. $22,500. 382-1526.

1973 TOP CAT CAMPERETTE, 20 ft. short box import truck, best offer takes. 388-6170 between 5 and 7.

1973 TOP CAT CAMPERETTE, TO fit short box import truck, best offer takes. 388-6170 between 5 and 7.

'74 MAZDA TRUCK AND TRAVel male camper, sleeps 4, both in excellent condition and many extras included. $4,500. 656-2620.

8½' SUNLIGHT CAMPER, sleeps 6, 3-way fridge, electric water pump, gas light, ports, potti, 3-burner stove. $2,200. 478-8157.

'65 BEDFORD STOVE, FRIDGE, toilet, running water, tape deck, sleeps 4. $2,700 or best offer. 478-2361.

AS NEW, 1974 GMC MOTOR home, sleeps 6, self-contained. 656-2064.

FOR RENT: 15 FT. TRAILER, self-contained, toilet, hitch available. 477-5672.

24' DODGE MOTORHOME, CUSTom-built, low mileage, good price at $9800 firm. 386-0355.

8-FT. CAMPER, NEARLY COMpleted, little work left, reasonable. 384-1528.

VW 1974 DELUXE CAMPER, EXcellent condition, 28,000 miles, $6,100. 592-6880 after 6.

'71 VW WESTPHALIA VERY good condition, offers 65,000 miles. 477-3986.

BARGAIN! SOFT TOP TENT trailer, good shape, plus 9x12 eating tent, extras. $330. 383-1707.

FOR RENT: HARDTOP TENT trailer, sleeps four. 652-3731 to reserve.

1975 9½' SECURITY CAMPER, new condition, extras. 3709 Blenkinsop.

1972 VW WESTPHALIA CAMPER van. $3900. Low mileage. In good condition. 384-4078.

10' CAMPER, STOVE, OVEN, icebox, 3-way lights, extra roomy. Best offer. 478-4608.

CAMPER FOR SALE. $2,000 OR best offer. 479-8198.

1971 9½' CAMPER, FRIDGE, oven, furnace, and jacks. 478-5163.

CANOPY FOR SHORT BOX IMport truck, $50. Phone 598-2859.

FOR RENT WINNEBAGO MOTOR home fully self-contained. 477-2704.

TENT TRAILER FOR SALE. Good condition. 382-5272.

MUST SELL, 2-14 FT. TRAILERS, with extras, sleeps 4. 684 Baker St.

168 CAMPERS, TRAILERS and MOTOR HOMES

COASTLINE
Open Weekdays 'Til Dusk and Every Sunday
COME ON DOWN
See the Trailer of the Week
1976 TERRY 20 ft. Tandem, tub, shower, 6 cu. ft. fridge, mint condition $6295
REMEMBER
Happiness is an RV from
COASTLINE
Trailer Centre
1621 Island Hwy. 478-0933
(Across from Colwood's Farmer's Market). Mon. Sat. 10 a.m. 'til 5 p.m., Sun 1-5 p.m. D-113719.

IMPALA CAMPING WORLD
FOLD-DOWN TRAILERS
Lionel, Lextra, Leisurecraft
11 floor plans on display from $895
BOOK RENTALS NOW
TRAVEL TRAILERS and 5THS
Allio's Kit Road Rangers, Boler, Bona Vista, Sprite.
MINI and MOTORHOMES
Winnebago, Empress, Aquarius
All sizes on display
TRADES WELCOME
Propane — Accessories
Service — Sani-Station
7 DAYS A WEEK 656-5504
Pat Bay Hwy., Sidney Dir. 26-635

BOB'S
MOBILE HOMES LTD.
25 Crease 386-3623
DL 00414A

SPECIAL
'76 TERRY 25'9" with air conditioning and storm windows. ONLY $6850.

LOOKING
For Parts? Accessories?
10% OFF THIS WEEK
TRAVEL TRAILERS
5TH WHEELS
MINIHOMES
PARTS—PROPANE
SERVICE

ARE YOUR TRUCK SPRINGS ADEQUATE?
We sell and install DENDOFF overload springs for all trucks including imports! Phone 384-0213.
LOGAN'S RV SERVICE CENTRE
650 Burnside East, near Douglas

FOR RENT WINNEBAGO MINnie 22, sleeps 6, self-contained, $200 weekly, plus mileage fee, air-conditioned. 479-1047, 479-1043.

TRAVL MATE CAMPER FOR IMport truck, icebox, stove, furnace, excellent shape, asking $1,850 for quick sale. 477-0793.

1968 VW VAN, FULLY CAMperized, body and engine in excellent condition, $2,400 or best offer. 598-3879.

BUS CONVERSION FULLY SELFcontained will build to suit. 386-7128.

FOR SALE: 1964 ALPINE Kruiser. Needs repair. Best offer. 477-5828.

CAMPER, SHORT BOX ½-TON pickup, partially finished, wired, no insulation, $550. 383-5396.

FOR RENT: 8' CAMPER, REserve now for the summer. 479-5590.

'72 VW WESTPHALIA CAMPER, good condition. $4,200 or offers. 595-0740 after 6.

72 BOLER TRAILER, IDEAL for two, furnished, 2-way fridge, $2400. 478-7225.

8' TELESCOPIC CAMPER, Fiberglass roof, coat rack, $1,100. Icebox 3 cubic ft. $35. 388-4790.

HARDTOP TENT TRAILER, sleeps 4, easy set up, excellent condition. $600. 598-4015.

OLDER HARDTOP, TENT TRAILer, Silverliner make, asking $200. Phone 592-2028 after 5 o'clock.

WESTFALIA VW, 1971, $2,800, OR will trade for truck-camper unit of same value. 477-5830.

CHALET TRAILER, SLEEPS 5. $775 or near offer. 2575 Avebury, 595-4264.

FORD CAMPERIZED VAN, FURnished, icebox, sink, stove. Excellent, $2500. 382-8697.

GALAXIE CAMPER FOR IMport truck, good condition. Phone 478-6416.

8' VANGUARD CAMPER FOR sale. 384-9097

TWO-WHEEL TRAILER, DROP axle, 4x8 deck. 592-6456.

1971 BOLER TRAILER, GOOD condition $1900. 478-4602.

UTILITY TRAILER, $200. 1552 West Burnside. 479-1438.

10 FT. CAMPER FOR RENT, $50 a week. 478-4277.

8' 9" VANGUARD CAMPER, NEW condition. View Saturday and Sunday. 331 Arnot Ave.

A LARGE UTILITY TRAILER for sale. Phone 384-5667.

1967 WOOD TENT TRAILER, bargain, $250. 477-7305.

TENT TRAILER WITH ATtachable anti-room, $350. 386-9017.

WANTED 19'-22' TRAVEL TRAILer with toilet and shower. 478-2185.

169 MOBILE HOMES AND PARKS

LOOK AT THIS ONE
A 12x68 front kitchen model in a parklike setting with a 3-cre of room. Owner transferred. Must sell now. Friendly Mobile Homes, Victoria 474-1288, 24 Hrs. DL01635A.

YOU'LL NEVER BELIEVE THIS
is a mobile home, looks like a house, 3 plus bedrooms, large lot in family park. Asking $19,900. 642-5879 or 642-5741.

12x64 FOUR SEASONS, EXTRA room, patio, a clean beautiful grounds, garden plot, hot house. Adults. Near bus, stores, Jackson's 974 Goldstream. D00644A. 478-5812.

LOG HOUSE
1550 sq. ft. Ready to be delivered or can quote on your choice of plans. Friendly Mobile Homes, Victoria 474-1288, 24 hrs. DL01635A.

TWO BEDROOMS, LARGE fridge and stove, Franklin fireplace, beautifully landscaped in adult park, pad rent $75. Like new, $11,500. Near Ladysmith. 384-7694.

1975 DOUBLE-WIDE SET-UP IN Sooke area includes fridge and stove, washer and dryer, dinette set and extras, $18,800. 112-746-4087.

24X44 DOUBLE WIDE WITH many deluxe features. Must sell this week. Call Friendly Mobile Homes, Victoria 474-1288, 24 hrs. DL 01635A.

12X68 3-BDRM., C/W, FIREplace, washer and dryer, 40' deck. Excellent location Call Friendly Mobile Homes, Victoria 474-1288, 24 hrs. DL 01635A.

12X68, 2-3 BDRM., WITH SEPArate dining room, raised living room, 4 appliances. Must be seen. Call Friendly Mobile Homes, Victoria 474-1288, 24 hrs. DL 01635A.

14' WIDE
TRIANGLE HOMES (Victoria) Ltd. D.L. 01556A 478-1774

74 12 X 56 CHANCELLOR, SKIRTed, all appliances, partly furnished. Highest offer. 642-5073.

NEWSTEAD HOMES LTD.
479-5763 592-0369
Quality Used Mobile Homes

169 MOBILE HOMES AND PARKS

Robinhood
SALES AND SERVICE
FRANCHISE DEALER FOR HOMCO AND MANCO
2714 Sooke Rd 478-9912, 478-9817
DL 00422A
OPEN 7 DAYS A WEEK

New 14' Wide Houses
Are set up in our Goldstream Mobile Home Park — ready to move into. Also 2 beautiful used double wides vacant and ready for immediate possession.
ON DISPLAY
Come and view our new 14' wide display homes on JACKLIN RD. and see for yourself how luxurious mobile houses can be at a fraction of conventional home prices.
GOLDSTREAM
MOBILE HOMES LTD.
478-1751 2944 Jacklin Rd.
DL 01280A
Weekdays 9-5:30 p.m.
SUNDAY 1-5 p.m.

Friendly Mobile Homes
BUYING OR SELLING?
For a sincere interest in your needs call:
1-1002 Goldstream Ave. Victoria
Vic. 474-1288 Mill Bay 743-5564
24 Hours DL01635A

FAMILIES WELCOME
—spacious, ocean view lots
—close to schools, shopping and recreation
—choice of 39 different floor plans
—friendly community atmosphere
"You'll get more"
478-8303
Happy Valley Homes Ltd.
2581Sooke Rd.
DL00832A

EXCLUSIVE
Downtown Park
—new homes on display
—close to shopping, golfing, plus recreation
—on busline
—close to Gorge waterway
—adult oriented
"Move in today"
478-8303
Happy Valley Homes
DL00832A

PLATEAU MOBILE LIVING LTD.
784 Goldstream
474-2151 — 24 hrs.
We have several nice located homes in the Langford and Sooke Areas. Single wides and Double wides. Financing available. Also ... Comox B.C. Strata-Title Park, homes and lots from $19,500 to $32,800. Lots only from $7,300 to $9,800. Victoria 475-2151 — Courtenay 338-5791 — Comox 339-5545. DL 00779C.

SAY YOU YOUNG MODERNS! THIS HOME
has everything! From a rumpus room addition with bar to red carpet and mirrored ceiling. Triple decks as well. Huge yard and garden area. Professionally landscaped. 12x68 in size with many extras. Call Friendly Mobile Homes for details. Victoria 474-1288, 24 hrs. DL 01635A.

ADMIRAL HOMES LTD.
A super home in a super view location. Brand new 2-bedroom, 2 bathroom, 24x52 deluxe doublewide home. All major appliances including dishwasher. Available late May. For appointment to view, please call Keith at 478-6434 or 478-0034, 2500 Florence Lake Road. DL-01343A.

OPEN HOUSE
May 28-29. Must sell — offers. No. 52-2387 Selwyn Rd. Top Line Marlette, 15'x17' living room, 2 bedrooms, large recreations room; large carport; storage; large, secluded, landscaped, reasonable lot. Lovely, quiet, secluded park. Bus route, 6-mile circle, 15-yr. mortgage available. All found. 478-8907.

TWIN OAKS ESTATES!
Victoria's exclusive new park! Beautiful scenic location 5 min. from downtown on city bus line! Underground service — on sewer! 14, 24 wides starting under $20,000! Choose your lot now! Phone Grant 478-1243, 385-8385. Ronyvon. DL 01559A.

LOOKING FOR A RETIREMENT HOME
This is near to being ideal. 1975, 12x60, 2 bdrm. Located in beautiful park with tree and mountain setting. ADULTS ONLY. Call Friendly Mobile Homes, Victoria 474-1288, 24 hrs., Mill Bay 743-5564. DL 01635A.

MOVING TO MAINLAND?
We have a lovely 1975, 12x60, 2 bdrm., located in beautiful Crispen Bays Mobile Home Park on King George Hwy. A steal at the price. Call Friendly Mobile Homes, Victoria 474-1288, 24 hrs. DL 01635A.

MAINLAND SPECIAL
In Port Moody. An immaculate 24x40 double wide on bus route. Close to conveniences. Hideaway Mobile Home Park. Call Friendly Mobile Homes, Victoria 474-1288, 24 hrs. DL 01635A.

HOMES SETUP ON SPACIOUS LOTS at GUARDIAN VILLAGE
Corwil Coaches, 474-1811. DL01541A

68X12, TWO-BEDROOMS AND den, two add-ons, carport, sundeck, skirted, metal shed, fully furnished and carpeted. Located on large landscaped pad in Sooke or can be moved. Asking $23,000. 112-743-9652.

MOBILE HOME 12X68, 3-BEDroom. Addition is 11x20. Porch light. Also Mariner Mobile home park in Sooke, B.C. Small children welcome. 642-3694.

1974 12'X64', 2-BEDROOM, LAMPlighter mobile home, Sooke area. Will trade for mobile home in Victoria or Colwood area. 642-3947.

IF YOU FEEL YOU MUST RENT Rent to buy. 12x68, 1975 model. Call Friendly Mobile Homes, Victoria 474-1288, 24 hrs. DL 01635A.

WANTED: LARGE TRAVEL trailer with toilet, or 10' by 40' mobile home which can be moved. Must be reasonable. 642-5028.

BY OWNER. 12'X56', TWObedroom, fridge, stove, sunporch, unobstructed seaview, landscaped lot in park in Sooke. 642-5075.

1974 BENDIX, 12X44 3-BEDROOM double wide, $22,500, or offers. On private lot, rental $90 per month. 642-5727.

8X40', NEEDS FINISHING touches, $2,500 or best offer. 474-2014.

1972 12X62 PARAMOUNT, TWObedroom, $13,500 or offers. 743-5226.

SETUP AND SERVICE SPECIALists. Ronyvon. DL 01559A. 478-2325.

175 HOTELS

NEW
NEAR CENTRE
Color TV, bath-shower, kitchen with dishes, parking, elevator, near bus stop, everything supplied, no maid service. Pool and sauna privileges. Daily $12, minimum 8 days, weekly $80, min. 3 weeks, monthly $280, min. 2 months. 386-2312 day or night.

JAMES BAY INN
Reasonable weekly, monthly rates. 270 Government 384-7151

178 SUMMER HOMES, COTTAGES, RESORTS

WATERFRONT, CLEAN COMfortable cottages, kitchen, sandy beach off highway, $48, 3 nights double off season. Qualicum View resort, 752-9322 collect.

MAUI
Waterfront 2-bedroom condominium with car. September 1 to 15, reasonable. 592-1690.

178 SUMMER HOMES, COTTAGES, RESORTS

SHAWNAIRE RESORT NOW TAKing weekly reservations from Saturday to Saturday on one and two-bedroom housekeeping units for June, July and August from $115 to $140 per week. Everything supplied, including boat launching and mooring. Kayaks for the kiddies and the best swimming area on Shawnigan Lake. Phone 743-2062.

185 CONVALESCENT AND REST HOMES

PRIVATE OR SEMI-PRIVATE room in small guest house. Excellent meals and care. 385-4532.

190 ROOM and BOARD

GLENSHIEL HOTEL
606 Douglas St. 383-4164
Excellent accommodation for retired people. Meals, teas, elev

200 APARTMENTS TO RENT UNFURNISHED

AMBLEWOOD DEVELOPMENTS

ELLERY MANOR
855 ELLERY STREET
Cont. entrance, children accepted. New and clean.
1-Bedroom $200.57
2-Bedroom $243.71
3-Bedroom $287.50
Mr. Perkins — 382-2942

SIR FRANCIS DRAKE
335 ST. JAMES STREET
Clean, quiet, adults, sauna, close to shops.
Bachelors from $155
1-Bedroom from $214
2-Bedroom from $248
Mrs. Anderson — 382-8071
Phone after 6 p.m.

APRIL MANOR
2530 WARK STREET
Close-in, ideal bachelor, free cable and parking.
1-Bedroom $185
2-Bachelor $165
Mr. Graves — 385-8832
Phone after 6 p.m.

WYCHBURY COURT
1037 WYCHBURY AVE.
Make your spring move into a bright new suite in Wychbury Court, located next to the Olde English Inn. One bedroom suites from $215.00, two bedrooms from $275.00. Please call our resident manager at 383-0602 or:
For further information call: BROWN BROS. on BLANSHARD 385-8771 (anytime)

Royal Graham
2648 Graham St.
2 bedroom $255 per mo.
1 bedroom $195-$220
Quiet locality
Close to stores and bus
No pets.
Please call
Resident Managers
Mr. and Mrs. Brant
382-9454.
Chateau Rockland Apartments Ltd.

1527 FORT AT BELMONT
Modern 1 and 2 bedroom, in quiet unique apartment. $190 and $220 includes heat, hot water, fridge, stove, drapes, cablevision, parking, controlled entrance, elevator, washer and dryer facilities. Close to park, tennis court, shopping centre, hospital and bus route. 595-6947.

RELIABLE SEMI-RETIRED OR retired couple wanted for light caretaking and gardening duties, in 3-suite apartment house. Located opposite Beacon Hill Park. Suite available at $100 per month in exchange for duties. Apply to Victoria Press Box 217.

LUXURY! Waterfront one-bedroom apartment with den or second bedroom, large walk-in closet, 1½ baths, dishwasher. Adults. No pets. Pool, sauna and games room. Heat and cablevision included. Call Resident Manager before 10 a.m. or after 4 p.m. 382-7362.

LARGE WATERFRONT SUITE, 2 bedrooms, huge walk-in closet with vanity, dishwasher, heat included. Pool, sauna, games room. Why take less? Call Resident Manager before 10 a.m. or after 4 p.m. 382-7362.

1 BEDRM, SELF-CONTAINED bsmt suite, available June 15. Near Woolco. $185. All utilities included. Contact LYLE MARRINGTON, 388-6275, pager 2553, CASTLE PROPERTIES LTD. 386-6154.

CLEAN AND BRIGHT, centrally located on Empress Ave., self-contained 1-bedroom with wall to wall carpets and gas fireplace. Only 4 suites in this older adult building. Heat and cable TV supplied. $195. 383-0640.

MODERN ONE-BEDROOM apartment, close-in, controlled entrance, cablevision, heat, parking, partially furnished, resident manager, sorry no children or pets, available now. $185.75. Phone 385-8229.

JULY 1. LARGE MODERN, bright one-bedroom suite with balcony. Includes heat, cablevision, laundry facilities. Walking distance to town. Ideal for semi or retired folks. $170. 595-5749.

NEW APARTMENTS BY CENtral park: 1017 Queens Street. Bachelor suites from $175, 1-bedroom from $215. For information phone 384-7164, or apply to suite 401.

ESQUIMALT, MAIN FLOOR $207. Spotless modern — $[illegible] (2 bdrm) apt. Laundry plus free parking, heat, H. water, cable. Sorry no pets — available now. 382-4312, eves. 477-6662. Dickie Agencies Ltd. 919 Fort.

HILLSIDE AND QUADRA AREA, modern one-bedroom, corner suite, wall-to-wall, everything included except hydro, available now, also two-bedroom for June 15th. 382-9995.

LARGE, 900 SQ. FT. 2-BEDROOM, living with fireplace, large kitchen, private front and back door. Large back sunny porch. No pets or children. $225. Phone 477-6320, evenings.

JAMES BAY
Bright modern 2-bedroom apartment, no rent increase until July 1979. Small pet welcome. 383-7117.

JUBILEE AREA, 1-BEDROOM, quiet modern building, heat, hot water, cablevision included. Wall-to-wall carpet. $202 per month. 595-3556, after 5 p.m.

NEW ONE-BEDROOM CONdominium in Sooke Harbour, excellent view, ideal for couple, 30 minute drive from Victoria, $175 per month includes heat. 642-2159.

VIC WEST, 1 AND 2-BEDROOM apartments, heat and cable included. Small children welcome. No pets. Monday to Saturday after 4. 386-7312.

BEACON HILL PARK AREA, close to bus and shopping, ideal for retired. Bachelor $188, 1 bedroom $195, $205, $225. Adults, no pets. 385-7644, 592-9516.

MONTE CARLO, 1030 PENDER east. Front bachelor suites, reasonable rent, near park, waterfront, bus and shopping. No pets. 598-1624.

JAMES BAY, GROUND LEVEL suite, private entry one bedroom $175 a month, $160 for lawn and garden care. Phone between 1:30 and 5:30 p.m. 384-2042.

ESQUIMALT, NEAR NADEN, 2 1-bedroom, appliances, wall to wall, drapes and carpets, $170. Children welcome, no pets, phone after 5 p.m. 477-7673 or 477-1551.

ONE-BEDROOM APARTMENT suite. Available June 1st. $177 per month. Heat and cable included. 944 Tattersal. Close to Woolco. 478-9123, 385-2078.

IN ESQUIMALT FOR A BETTER apartment phone 385-1249. 1 1-bedroom on second floor $212; 1 2-bedroom on 3rd floor $265; 2-bedroom on ground floor $260.

BACHELOR SUITE, WALL-TO-wall carpet, fridge, and stove, no pets. $160 per month, all utilities included. 479-7323. Available June 1st.

CARLTON TERRACE APARTments Esquimalt. 1-bedroom, $205. Available June 1st. Includes hydro, heat, cablevision, laundry, parking, controlled entrance. 382-9329.

ESQUIMALT, 2 BEDROOMS, $201.25. 388-9233.

200 APARTMENTS TO RENT UNFURNISHED

Children Welcome AND One small pet allowed per suite

NEW BUILDING
Pay July rent and move in now
For the children covered play area and outside playground. For the adults access to sauna, pool room and table tennis. We pay half of hydro bills. Phone resident manager, 384-9793, 385-4132.

WINDSOR COURT
252,254, 258 Gorge Rd. E.
Large comfortable suites in adult apartment complex. These spacious units include heat.
For your enjoyment and recreation we offer 50-ft. heated indoor pool, swirl pool, saunas, squash court, tennis court and universal gym.
1 bedroom suites $215-230
2 bedroom suites $270-$300
2 bedroom, 2 full bathrooms $320
Sorry
No Children or Pets
Resident Managers
Mr. and Mrs. Hand 383-5059
Mr. and Mrs. Innis 384-3430
Mr. and Mrs. Noad 383-0509
Office Mon. to Fri. 9-5
388-4555
McArthur Park Estates

KAMEL POINT VILLAGE
70 DALLAS RD.
Daluxe two-bedroom suites, seaview, large quiet suites, close to waterfront. Large balcony looking over landscaped area. Available now. Starting at $252.
For information, 382-8090

CARNARVON MANOR
1243 Bay St.
Quiet large 1 and 2 bedroom suites. Available now. Adults. Pool and sauna. 383-5974.

FREE LOCAL MOVE AND REDUCED RENT
Near city centre, new building. Adults only. Free local move plus ½ of first 2 months rent. Starting $209 per month. Shopping service for seniors.
Esquimalt, near Naden gates. 1 and 3 bedrooms, 1 child welcome. Cablevision. Starting $205 per month. 386-0832, 9 to 5 p.m. or 477-5974.

HILLSIDE AT CEDAR HILL
3 bachelor suites for rent, includes heat, cablevision and parking. $150.00 per month.
Rental Department,
JACK MEARS
OAK BAY REALTY LTD.
598-3321

DALLAS ROAD WATERFRONT
TIDELINE APARTMENTS
Bachelor suite avail. July 1 -175.92
Resident Manager 382-5851
ROBERTS INVESTMENTS LTD.

UPPER FORT ST. AREA
A very lovely one-bedroom suite is available June 1st. Renting for $176.17 per month. This is a very quiet building, especially suited to senior adults. For further details please call 595-1210. No pets.

GOLDSTREAM PARK AREA
1 bedroom basement suite. Fridge, stove, free utilities. $225 month. 478-2955.

JAMES BAY, CHARACTER suite, 2 bedrooms, fireplace, available June 1st, quiet, non-smokers preferred. All utilities included plus cable. $330 per month. 382-0379 before 10 p.m.

OLD ESQUIMALT RD. APT.
Half month free rent. Beautiful one bedroom corner suite, $190? Available June 1. 477-7026.

VERY LARGE MODERN, 2 BEDrooms, in Esquimalt, includes cable, parking, drapes and w-w. Children welcome. From $222.18. Free May rent. Special rates for one year lease. 388-5194, 477-5572. (386-2074 after 5 p.m.).

DELUXE CONDOMINIUM CLOSE to shopping and recreation facilities. Two bedrooms, one and one half baths, beautiful seaviews. $395 per month. Call 385-4770 or 384-2718 evenings.

ESQUIMALT, 2 BEDROOM 4-plex, private entrance, child or pet negotiable. 1—$225.22, 1—$226.76 includes heat. After 4. 385-5090.

AVAILABLE 1-BEDROOM, bachelor apartments, w-w, drapes, heat, free television, parking. 383-9948, 1-9 p.m., manager on duty.

MODERN—SMART
One-bedroom suite within walking distance of town. 970 Kings Rd. $190 and up. Call 382-3721, or after 7 p.m. 383-0015.

TOP FLOOR—QUIET
One bedroom, good sized corner suite. West facing private balcony. Worth seeing at $215. Call 382-3721, or after 2 p.m. 383-0015.

COOK-HILLSIDE AREA, AVAILable June 1, one bedroom $185 includes heat, cable and water, close to town, sorry, no children or pets. Please call 386-9717.

JUBILEE HOSP. AREA
2-bedroom self-contained suite in 4-plex, carpet, drape, fridge, stove, small pet OK. 479-8389, 5275.

AVAILABLE IMMEDIATELY. 1-bedroom suite, $171, all utilities included, 1 child welcome. 385-6005; 477-2473.

ESQUIMALT 2-BEDROOM apartment, heat, hot water, cablevision. Children welcome. $235.57. 386-3829.

LARGE, BRIGHT 2-BEDROOM on Linden Ave., Fairfield. $225. Fridge, stove, balcony, garage. No pets. 477-0094.

COLWOOD NEAR SEA, 1-BEDroom suite in new home. Utilities included. Quiet working female, references. $160. 478-5687.

ESQUIMALT, TWO-BEDROOM suite, near light, water included. Children and pets welcome. 383-3963.

NEWLY RENOVATED, 2 BEDroom apartment, fireplace, new carpets. Children welcome. 386-5381.

COLUMBIA APARTMENT, 850 Admirals Road. Large 2-bedroom suite, $209 a month. Available June 1. 382-5811 or 388-7651.

GIRLS: 1-BEDROOM SUITE. Full kitchen, all utilities included, $112 per month, share bath with 2 older girls. 652-4368.

APARTMENTS FOR RENT. Fairfield area, close to stores, park and beach, single persons only, all self-contained. 384-1848.

GORDON HEAD AREA, 1-BEDroom basement suite, self-contained, available now. Phone 477-2043 or 477-8022.

DELUXE 1-BEDROOM SUITE ON quiet street, Esquimalt area. Private entrance. No pets. $165. 598-5490.

1-BEDROOM VICTORIAN APARTment, fireplace, $125 includes heat and water. 382-6028.

LARGE, BRIGHT 1-BEDROOM suite. Walking distance to town. Phone after 4 p.m. 592-2557.

BASEMENT SUITE, BEACH Drive, 1 bedroom, single quiet mature adult, $130. 598-1049, 598-2981.

OLDER 2 BEDROOM APARTment, close to downtown, call between 1 and 3. $200. 384-4040.

200 APARTMENTS TO RENT UNFURNISHED

FOR THE WESTCOAST LIFESTYLE WE OFFER THE

3RD DIMENSION
Unique adult apartment living that includes:
—individual interior designs
—deluxe appliances
—recreation room
—wall towall carpeting
—underground parking,
and many other built in features.
Located in the quiet Fairfield district
THE 3RD DIMENSION is only minutes from shopping facilities, recreation facilities and Beacon Hill Park.
ONE AND TWO-BEDROOM DELUXE SUITES NOW RENTING FROM $325-$450.
OPEN FOR INSPECTION THIS WEEKEND
Sat. and Sun. 1-4
1165 OSCAR ST.
For further information and viewing contact
Ron Sengara 385-8714

GORDREAU APTS.
(129, 131, 135 GORGE RD., E.)
Down the driveway past the Dingle House on the quiet Gorge Waters.
One bedroom suites from $180.00, two bedrooms from $260.00, featuring swimming pool, swirl pool, sauna.
Please call, resident managers —382-0981, 383-0530 or
For further information call:
BROWN BROS. on BLANSHARD
385-8771 (anytime)

FORT—PANDORA AREA
Free parking, cablevision and heat. 1 bedrm. from $179; 2 bedrm. from $239. 595-0762.

JUBILEE AREA
1 bedroom available now. Sauna and whirlpool. 592-6770. Mrs. Henderson.

McKENZIE MANOR
1610 McKenzie Ave.
New building with large living rooms and master bedrooms, sauna and separate games room.
2-Bedroom available from $265.
1-Bedroom available from $190.
Mrs. Henderson, 479-6486, 592-5770.
KILMARNOCK HOLDINGS LTD.
595-2434

MAPLEWOOD GREEN
3235 COOK STREET
Bachelor, 1 and 2 bedrooms, June 1st; some available immediately. Includes:
Swimming pool, Sauna, billiards and free heat.
382-0815
COMPETITIVE RATES

SPARWOOD
View of Olympics
and over city. 2824 Carey Road new building, elevator, drapes, controlled entrance, W-W carpeting, cable TV, laundry, covered parking, bus stop at door 1-bedroom from $215 bachelor $185. Call manager Mr. M. Bol, 479-6297.

HARTNELL HOUSE
1204 YATES
NEW DOWNTOWN
Near bus, no steps, elevator, covered parking. Studios from $177.50. Two-bedroom at $285. 386-2812 or 386-0742.

LORD STANLEY MANOR
1350 STANLEY AVE.
1-Bedroom suites from $206. 1 Bachelor $179. Wall-to-wall carpets, drapes, sauna, games room, quiet adult block. No pets, good bus service. 595-4128.

JAMES BAY — 538 NIAGARA
Bachelor suite, $171.25. 1-bedroom suites from $192.25 and up. 2-bedroom suites, $265. Near the beach, shopping, on the bus line. Will consider small child. No pets.

ESQUIMALT, 639 CONSTANCE St. 2 bedrooms, $200. 1 bedroom $165. Single rooms $65. Heat, water, cablevision included. 3-bedroom duplex $250. 383-5179, 384-0269.

RENT TO OWN ONE BEDROOM condominium. Deluxe concrete building, swimming pool, sauna, swirlpool. $270 monthly rent. Option to purchase on asking price of $29,900. 477-2473 after 5 p.m.

2230 QUADRA
Almost new 1-bedroom $225; 3-bedroom, $265; parking, heat, hot water included. Children welcome. 638-5781, 638-5392.

2 BEDROOMS, 1½ BATHS, CONdominium, Rockland-Oak Bay, close to bus, shopping and town, $330. Available now. 477-6040.

HEYWOOD AVE., FACING BEAcon Hill Park, 1-bedroom suite in private home, many extras, $290. Adults. 382-8947.

TWO-BEDROOM PRIVATE ENtrance, one lighted for bachelor, male or female, cat welcome. 382-3365.

ONE BEDROOM SUITE IN Brentwood area, heat included, $170, after 5, 652-5997. Available June 1.

ESQUIMALT
2-Bedroom and 1-bedroom, brand new building, good view, near Naden, children welcome. 385-4832.

LARGE 1-BEDROOM SUITE with balcony, $182. Available immediately. Heat, cable, drapes included. Res. manager, 383-8880.

ESQUIMALT, TWO-BEDROOM suite, available June 1st, balcony, elevator, pets welcome, $232 per please, 384-2173 or 385-6802.

ONE LARGE BACHELOR SUITE, two 2-bedroom suites, small child welcome, no pets. Cook-Pandora Area, close to bus stops. 382-5872.

AVAILABLE IMMEDIATELY modern apartment. Cedar Hill Road. 388-9043 or 382-1578.

VIEW TOWERS
Bachelor and 1-bedroom suite for rent. Phone 9 a.m.-4 p.m., 382-0922.

MODERN 1-BEDROOM, ROCKheights area, Esquimalt. Mature adults, sorry, no pets. 383-3239.

LARGE ONE-BEDROOM. ONE child, $195. Colwood, Langford. 477-2548.

AVAILABLE JUNE 1ST. ONEBedroom suite, $169; bachelor suite, $141. Mature adults. 479-5205.

2-BEDROOM ON BURNSIDE, $250 month, utilities included, no pets, adults only. 477-2171, 386-0015.

NICE 2 BEDROOM SUITE, ON Cook St., ideal for older couple. 382-6551.

BACHELOR SUITE AVAILABLE June 1. 843 Esquimalt Road. Partly furnished. $165. 479-7288.

ROOM TO RENT, KITCHEN FAcilities, Fairfield area, $120 per month. 381-8243.

1-BEDROOM SUITE AVAILABLE immediately. Close to downtown. Phone 384-9205.

1 BEDROOM, 235 COOK ST. $180 per month. 477-4490.

200 APARTMENTS TO RENT UNFURNISHED

Children Welcome
CAPTAIN'S WALK
New Building
1357 Esquimalt Rd.
Past Admirals Rd.
1 AND 2-BEDROOM SUITES FROM $195.
Gorgeous Ocean view. Elevator. Roof garden. Appliances, drapes and carpets. Phone manager, Apt. 403, 384-0831, or Ans. Service 385-0991 anytime.

Available Now
Cloverdale Townhouse
991 Cloverdale
Bachelor & 2 Bedrm
Very Reasonable Rents
Includes Heat and Cablevision
Also carpets, drapes, fridge, stove, laundry, parking. Close to school, stores and buses.
Contact manager in Suite 101, or phone 385-0991 anytime.

Ascot House
1537 Morrison Street
Nice new 14-suite apartment on quiet street. Older tenants preferred. No children or pets. ALL CORNER SUITES with balconies, ample parking, elevator, laundry, carpets, drapes, fridge, stove, and hot water included.
Phone 595-6278 or 385-0991 ans. service, anytime.

LORD ESSEX — 240 SIMCOE Street — 382-1082
$225.83 — 206 two bedroom, July 1
$230.29 — 105 two bedroom, June 1
$248.61 — 208 two bedroom, June 1
Swirlpool, sauna.

Lady Essex — 270 Simcoe Street 382-1082
$162.71 — 208 bachelor, June 1
$163.05 — 308 bachelor, June 1
Swirlpool, sauna.

Lord Michigan — 235 Michigan Street — 384-4654
$210.90 — 308 one bedroom, June 1
Sauna

All rents are current

For further information call BROWN BROS. on BLANSHARD 385-8771 (anytime)

ONE MONTH
FREE RENT
(You rent for two months, then have third month free)
NEAR NEW BUILDING
JUST 5 MINUTES FROM DOWNTOWN VICTORIA
CHILDREN WELCOME
SUITES FROM $210
384-0249
TOD HACKETT CONSTRUCTION LTD.

Waterfront
Seagate 707, Esquimalt Rd., on Victoria's Harbour waterfront, with very large indoor heated swimming pool and hydro therapy pool. Mature adults only, no pets. Available June 15th, large 2 bedroom suite, $271.50. Resident-manager, 383-1731 or 385-6100. Diamond Developments Ltd.

Harbour Towers
AVAILABLE JUNE 1
1-bedroom, 650 sq. ft., 2-bedroom, 1½ baths, 925 sq. ft., Harbour View. Immed. Poss. $365. 385-2405.

RIDGEWAY APTS.
One Child Welcome.
Free Rent to June 1st
Walking Distance to Town.
W to W, balcony, laundry, parking. 1 and 2 bedrooms from $200.
Apply Ms. Palfrey 388-4271
J. H. WHITTOME CO., LTD.

$220
Spacious 2-bedroom, includes heat, available June 1st, child welcome, 721 Admirals Road. Will reduce rate. 383-0795 or inquire Suite No. 1.

3-BEDROOM APARTMENT, fridge, stove. Government and Hillside area. Ideal for students or young people to share. Not suitable for children or pets as no yard. $175. Available June 1st. 479-3419.

HARBOUR VIEW MANOR
925 ESQUIMALT ROAD
1-bedroom modern suite from $195.00. No children or pets. Mrs. Cox 381-1890.
British American Realty Ltd.
385-1431

NEAR NADEN AND YARROWS
Two 2-bedroom suites, large and bright. Usual stove, fridge, w-w, and drapes, plus cablevision and parking. On bus line. Phone 384-7292 11:30-1 or after 5.

LUXURY TOWNHOUSE FOR rent, three bedrooms, 2½ baths, full basement, appliances, Rockland area, $600 per month. Call Gary Brown, 385-7758 days, 479-3802, evenings.

IN SECURE WELL-KEPT BUILDing, conveniently located. Available June 1st, 1 bedroom, $198; 2 bedroom, $235. All utilities included, cablevision, parking. Please phone 384-5834.

2-BEDROOM, LARGE LIVING room, large kitchen, close to Woolco shopping, backyard and cable supplies. Fridge and stove included. Available June 1st. $225 per month. 382-2649.

LANGFORD — 2-BR. SUITE TO rent in New Garden Apartment — in New Garden Apartment 8 $250 - $275. Children welcome. 108-636 Granderson 474-1630. British American Realty Ltd.

2-BEDROOM WITH LARGE LIVing room, and huge kitchen, wall to wall, private entrances, close to Wellburns off Cook St., $238. 592-2503, or 592-6602.

VERY BEAUTIFUL 1-BEDROOM basement suite, large kitchen, separate entrance, $175 including utilities, available June 1st. Phone 385-5170.

LANGFORD - COLWOOD AREA, large two-bedroom, children welcome. $221.70. 478-4109.

ESQUIMALT, NEAR NADEN, 1 bedroom, reasonable. 478-0157.

200 APARTMENTS TO RENT UNFURNISHED

UNIVERSITY AREA
CAMPUS COURT
1631-1641 McKenzie Avenue
—Deluxe 1 and 2-bedroom suites from $195.
—Close to shopping and recreation
—Buses at the door
—Tennis court
477-0011 477-2612

CHILDREN WELCOME
One-bedroom and bachelor apartments for rent from $171.75. 382-0088, 477-0011.

FAIRFIELD
Two 1-bedroom apartments for rent near Beacon Hill Park. $188 per month. Children welcome.
477-0011 385-0089

Crescent Construction Corporation

VILLAGE OAKS
(2125 Oak Bay Avenue)
Superior construction, deluxe appointments combine to make Village Oaks one of the finest residences offered on today's market. Two and three bedroom suites with master ensuite, deep pile carpets throughout, undercover parking, dishwasher and garburator are just a few of the fine features. From 1300 to 1600 square feet, priced to rent at $435.00 to $525.00. Adults only, no pets allowed. For appointment to view please call:
BROWN BROS. on BLANSHARD
385-8771 (anytime).

MANCHESTER COURT
(565 MANCHESTER ROAD)
MAKE YOUR NEXT MOVE TO MANCHESTER. BRIGHT, NEW, LARGE ONE- AND TWO-BEDROOM SUITES. EXTRA LARGE SUNDECK, QUALITY APPLIANCES, PRICED FROM $275.00 FOR TWO BEDROOMS AND $215.00 FOR ONE BEDROOM. PLEASE CALL OUR RESIDENT MANAGER AT 386-3515 FOR APPOINTMENT TO VIEW OR:
FOR FURTHER INFORMATION CALL:
BROWN BROS. on BLANSHARD
385-8771 (ANPTIME)

YOUNG EXEC TOWN HOUSES
210 DOUGLAS ST.
BEACON HILL PARK
Prestige location across from the park. Two bedrooms, fireplace, etc. Close to the sea, the city. Two only left. Rent $350. No objection to small pets. For appointment to view call: Smith Dobson Estates Ltd. 384-1424.

NORTH HILL
971 MARKET STREET
BRAND NEW
1 bedroom from $182
2 bedroom from $236
Available now
Resident manager, 388-9026

VERMAY MANOR
843 CRAIGFLOWER ROAD
Pay July Rent and Move in Now
Quiet block, 3 years old, available now, 1-Br. and 2-Br. suites. Bachelor suites. Controlled entrance, sauna, pool room, heat included. Adults only, no pets. Call res. caretaker 385-4132, office 384-9752.

COSY 3-ROOM SELF-CONTAINED semi-furnished suite, wall to wall carpeting throughout, private entrance. Trees lawn, maintained by owner. $150. Suitable for one working gentleman or lady. Must have references, phone after 1 p.m. 386-1884.

TWO WEEKS FREE RENT. 2-bedroom large suite, $240, elevator, controlled entrance, drapes, cable, wall-to-wall carpeting, laundry facilities, indoor pool, free parking, heat included, available immediately. Children welcome. 384-2686.

ESQUIMALT DISTRICT
Available June 1, three 1-bedroom, from $181, includes heat, cable and water. Close to shopping plaza. Sorry no children or pets. Please call from 9 a.m. to 12 noon. 385-8967.

GARDEN CITY PROPERTY MANAGEMENT LTD.
Self-contained suites with separate entrances available now. 604 Wilson Street. Vic West. 1-Bedroom $160; 2-Bedroom $175. For further details call 388-5194.

NEW ADULT BUILDING, NEAR city centre. Shopping service for seniors. We will pay moving expenses and half of first two months rent. 382-0652, 9-5.

$180 FOR A NICE 1-BEDROOM suite includes everything, (cablevision, parking and heat). Close to park and bus. 382-5282 or 478-0225 if no answer.

LARGE SPACIOUS 1 AND 2-BEDroom apartments available. Good bus route, 5 minutes from downtown. Reasonable rent. Small child or pet accepted. 384-5320.

AVAILABLE IMMEDIATELY. Bachelors and one-bedrooms corner apartments with extra window. All include heat, cable, wall-to-wall, drapes, fridge and stove. 383-9948.

DUNSMUIR ROYAL APARTments, 801 Esquimalt Road. One bedroom, $198.15. June 1st. 386-3751.

AVAILABLE JUNE 1ST. LARGE 1-bedroom apartment. Outdoor pool. Pets and children welcome. 383-7778.

TWO-BEDROOM BASEMENT suite, heat, light and hot water included, children welcome, $210. Phone 384-2552.

JUBILEE HOSPITAL AREA — 2-bedroom self-contained suite, 4-plex, carpets, drapes, fridge, stove, small pet O.K. 479-8389.

LARGE 1-BEDROOM BASEMENT suite, pets or children accepted, rent $180. 381-6575.

1-BEDROOM APARTMENT, $174.25. 2170 Haultain, adults, no pets. 595-7566.

1-BEDROOM APARTMENT CARpeted, cable, heat, parking, no pets, $170. 383-0130.

THREE-BEDROOM SUITE, fridge and stove, $240, utilities included, no pets. 479-8366.

1 BEDROOM SUITE, $160, CHILD welcome. 1321 Sussex, Esquimalt 383-2478.

200 APARTMENTS TO RENT UNFURNISHED

BROWN BROS. on BLANSHARD
"People Helping People"

TWO-BEDROOM SUITES
$270.36 — 101 Antrim Court, 2310 Quadra Street.
$99.54 — 2-645 Dunedin Street.
$243.00 — Ellery Apts., 837 Ellery Street, children welcome.
$266.19 — 1320 Fernwood Ave., child welcome.
$250.00-$290.00 — Gordreau Apts., 129, 131, 135 Gorge Rd. E., pool, sauna, swirlpool.
$190.66 — 121 Lord Nelson, 1615 Belmont Ave.
$275.00-$300.00 — Manchester Court, 565 Manchester St.
$275.00-$285.00 — Pandale Place, 1368 Pandora Ave.
$209.65 — 2-2624 Quadra Street
$285.00-$290.00 — Redwood Park, 155, 157 Gorge Rd., E., pool, sauna.
Regency Apts., 1975 Lee Avenue.
$184.75 — 205
$197.83 — 106
$184.73 — 214
$450.00-$525.00 — Village Oaks, 2125 Oak Bay Avenue.
$275.00-$280.00 — Wychbury Court, 1037 Wychbury Avenue.
$260.99 — Westminster Court, 955 Humboldt St.
$295.00 — 111 University Park Terrace, 1870 McKenzie Ave., sauna, swirlpool, children welcome.
$285.00 — 102-1146 View St., covered parking, dishwasher, cable included, sorry no children or pets.

ONE-BEDROOM SUITES
Antrim Court, 2310 Quadra Street.
$181.25 — 203
$186.25 — 404
Don Quadra, 3244 Quadra Street.
$172.06 — 306
$192.34 — 407
$203.08 — 412
$193.00-$207.50 — Ellery Apts., 837 Ellery Street.
$195.00-$205.00 — Gordreau Apts., 129, 131, 135 Gorge Rd., E., pool, sauna, swirlpool.
Greenleaves Apts., 2523 Wark Street.
$172.50 — 306
$177.14 — 101
$180.56 — 311
$160.56 — 207
Hollyview Arms, 1180 View Street.
$195.00 — 301
$190.00 — 201
$170.00 — 101
$184.48 — 109 Highlander Apts., 2151 Haultain Street.
$161.25 — 3 London Flats, 1321 Broad Street.
$215.00 — Manchester Court, 565 Manchester St.
$220.00 — 304 Pandale Place, 1368 Pandora Avenue.
Pandora Villa, 1130 Pandora Avenue.
$196.96 — 107
$208.70 — 202
$230.00-$240.00 — Redwood Park, 155, 157 Gorge Rd., E., pool, sauna.
$172.50 — 310 Regency Apts, 1975 Lee Avenue.
$192.06 — 302 Skyline Gorge Apts., 2925 Qu'Appelle Street.
$192.07 — 407 Wellington Manor, 1670 Fort Street.
$215.00-$225.00 — Wychbury Court, 1037 Wychbury Avenue.
$157.38 — 109 Woodridge Manor, 2230 Cadboro Bay Road.
$165.13 — 933B St. Charles Street

BACHELOR SUITES
$151.25 — 405 Antrim Court, 2310 Quadra Street.
$152.73 — 107 Parkside Towers, 890 Academy Close.
All rents are current.
For further information call: BROWN BROS. on BLANSHARD 385-8771 (anytime)

GRAHAM HOUSE
1110 Queens
(Corner of Cook)
1-Bedroom $179
2-Bedroom $222
Heating, cable, parking is included in rent. Close to shopping and recreation with buses around the corner.

1144 Rockland
(close to Cook)
An attractive large 2-Br. suite and also a comfortable bachelor apartment are now available in this well - maintained elevator building.
Bachelor $182 building.
Hot water, parking and heating included in the rent. Call FRANK STAPLES. 386-3124 or evenings, weekends 477-9177.
Seaspray Properties Ltd.

Why Waste Time?
Phone Us! Choose an apartment from the many we have to offer. Here are some of our new buildings:
TREAT YOURSELF RIGHT
and live at QUADRA TERRACE, 902 Caledonia. Deluxe 1-bedroom suites. A unique new building close to stores, recreation facilities, daycare centre, etc. Open to view by appointment.
"INNER HARBOUR VIEWS"
404 DUNDAS
Only three large one-bedroom suites left. Balconies, party room, elevator, res. mgr. From $210. Quiet street close to town.
CHILDREN AND SMALL PETS WELCOME IN ABOVE BUILDINGS
SEASPRAY PROPERTIES LTD.
386-3124 anytime, or evening and weekends call:
FRANK STAPLES — 477-9177

Park Pacific
LORD HARLEY
NEAR MAYFAIR AREA
2220 QUADRA
Available Now
1-Bedroom, 790 sq. ft., $216.00.
2-Bedroom, 900 sq. ft., $299.00.
Full Amenities
Call Mr. Salon, 385-2711.

SAME RENT 3 YRS!
FAIRFIELD CONDO
Top floor, corner 2-BR, brand new, available now. $300 includes all but phone. Call 382-1498 or 383-4111. Ask for Mr. Kerr or leave message.

VICTORIAN APT.
2111 SPRING ROAD
2-bedroom suite $190, 1-bedroom suite $177. Parent with child welcome. Res. Mgr. 385-2584. British American Realty Ltd.

ESQUIMALT ONE AND TWObedroom suites from $195. Heat, cablevision included, children welcome. 386-6474, between 9 and 4, Monday-Friday.

JUNE 1ST, ONE-BEDROOM, 1006 Tolmie, $171 includes heat, water, cablevision. 382-8307.

MODERN 1 AND 2 BEDROOMS, bachelor. Waterfront. Private beach. Utilities included. 385-7861.

1019 ROCKLAND, ONE BEDroom, $180. Mature adults, phone after 12 noon. 388-4787.

200 APARTMENTS TO RENT UNFURNISHED

Luxurious
2 Bedroom
Approx. 1,100 to 1,500 sq. ft.
NOW RENTING
BEACON HILL PLAZA
151 ST. ANDREW
140 DOUGLAS ST.
Beacon and Simcoe
Across from Beautiful Beacon Hill Park
—Woodburning fireplaces in all 2-bedroom suites.
—Penthouses with cathedral ceilings and lofts — cedar fireplaces and heavy hand-split cedar shake roof.
—Private gardens for ground-floor suites with generous patios, cedar trellises and arbors.
—Creative landscaping and inner courtyard with shuffleboard, underground parking.
—Spectacular views of ocean, mountains, inner harbour and Parliament Buildings.
—(Live in Victoria's finest apartment), close to ocean waterfronts and downtown shopping — across from beautiful Beacon Hill Park.
ADULT ORIENTED
2-bedroom with two 4-piece baths from $360.
2-BEDROOM PENTHOUSES from $395.
LUXURIOUS IN SPACE
BY APPOINTMENT
384-5242

VILLA MARA
Now Available
Luxurious resort style living on the beach at Sooke Harbour, beautiful 2-bedroom cottages and townhouses.
IDEAL FOR RETIRED COUPLE
Phone
642-3814 after 4 p.m.
Jim and Ara Anderson Managers

NEW BUILDING! NEW SUITE! NEW IDEA!
CEDARHILL PLACE
You golf and automatic dishwasher does your dishes! One and 2 bedroom suites. Please telephone resident manager, 595-3570.

Craig House
SPACIOUS—SPACIOUS
2 bedroom from $200
1 bedroom from $150
Modern block. Infants welcome, 5 mins. to town. Bus at front door.
658-5900
If no answer 383-5591

York Manor
JAMES BAY
Modern block, close to sea.
1 bedroom from $150
Bachelor from $125
Adults only
385-1908

ROYAL WOODS
Available Immediately
1-bedrm. with secluded patio, coloured appliances including dishwasher, luxurious wall-to-wall mini shag. Distinctive lighting fixtures. Extensive cupboard space. Central to all major shopping centres with tennis court, sauna, swimming pool and other amenities for gracious living. Adult oriented. No pets. $250.00 per month. References and lease required. For appointment to view phone 9-5, Mr. Simms 385-3414, evens., 386-6916. OK Trucking Co. Ltd.

COME TO QUIET
DUNSMUIR HOUSE
831 DUNSMUIR ROAD
WE OFFER
—Ocean Frontage
—Terraced Gardens
—Park — Tennis
—Beautiful Large Suites
—Adults Only
Resident Manager 388-4943

LORD STANLEY MANOR
1350 STANLEY AVE.
One bedroom suites from $206. 1 Bachelor, $179. Wall-to-wall carpets, drapes, sauna, games room, quiet adult block. No pets, good bus service. 595-4128.

KINGSWOOD
1 bedroom available June 1st, $166.38, no children or pets. 383-1626.
AVAILABLE NOW, THREE 2-bedroom suites from $232 to $245 a month, on bus line and near shopping. Phone 383-0431 for appointment.

GOODACRE TOWERS
Prestige accommodations overlooking Beacon Hill Park. 3 bachelor suites now available. 385-8111, or 385-5545.

ESQUIMALT AREA, ONE BEDroom, $188.50, two bedroom, $235, heat, hot water, cablevision, parking, extra locker included, no pets please. 384-2173 or 385-6802.

FAIRFIELD AREA, 1-BEDROOM suite, $178.54. First floor. Prefer working person. Includes all modern amenities. 710 Vancouver Street, 386-6461 or 598-1624.

LARGE 2 BEDROOM SUITE with carpets, drapes, fridge, stove, cablevision. Bus stop at door, $230. 478-0225 384-6383, 382-5282.

ONE BEDROOM APARTMENT, $172. Heat and cable included. Sorry, no children or pets. 384-7924.

1-BEDROOM SUITE FOR RENT. Phone 388-9643.

MODERN 1-BEDROOM, $177; 2-bedroom $230. Available June 1. 975 Balmoral Rd. 384-0307.

ESQUIMALT, BACHELOR SUITE for rent. 382-8078.

BASEMENT APARTMENT IN Oak Bay, $125 a month. 592-6598.

200 APARTMENTS TO RENT UNFURNISHED

James Bay
TOWNHOUSE
Modern two-bedroom from $277.00 and $305.

Newly decorated, spacious two-bedroom available immediately. Suitable for 2 adults or family. $250 and $175.

BACHELOR
Newly decorated at $170.

PHONE MR. HALL
388-4243

877 ELLERY ST.
$290.00-$300.00
Deluxe Condo. Living at apartment prices. 2 BR suites include washer, dryer, fridge, stove. Children welcome.

1118 BALMORAL
$205.00-$215.00
Differently designed 1-BR suite available to rent in adult block.

$85.00 — Bed-sitting room, Fernwood area, share bath and kitchen within one other tenant. Avail. to rent now.

$142.00 — Bach. Jubilee area, lge. suite in older building, rent includes heat, water and cable. Avail. now.

$118.00 — 1-BR Fair

201 APARTMENTS TO RENT FURNISHED

AVAILABLE NOW
Main furniture included, also heat and hot water. 3 and 3½ rms. (1-bdrms.) from $145 to $195.70 — 4½ rms. (2 bdrms.) infant welcome, $207. In most of these modern buildings free cable and parking is also included. And we do have unfurnished apts. Dickie Agencies Ltd., 919 Fort St., 382-4312 (eves. 477-4662).

OAK BAY MANOR
AVAILABLE NOW
Deluxe 1 and 2 room suites from $785 per month, includes all meals, underground parking and many extra facilities available. For further information please telephone 598-3326.

DAILY — WEEKLY
Adjacent to inner harbor and Parl. Bldgs. Indoor pool, sauna, coin laundry. Fully furnished suites with linen, dishes, color TV.
ROYAL SCOT INN
425 QUEBEC ST. Ph. 385-3543

FURNISHED BACHELOR INCludes, linen and utilities, share bathroom. $150. 595-1146.

DALLAS ROAD WATERFRONT
One bedroom apartment to sublet for $480 for 8 week period July 1 - August 25th. Phone 383-2236 after 5.

FULLY FURNISHED 1 BEDroom apartment. UVic area, utilities and cable, no children or pets. $195. 477-2892.

TOWN CENTRE
Older, quiet block, with garden area, $150-$165. 386-6829.

COZY COTTAGE WITH FIREplace, fully modernized, no pets. Malahat bungalow. 478-3011.

ONE BEDROOM, SUITABLE FOR older/early couple, furnished, Esquimalt, $200. 382-0545.

SELF-CONTAINED SMALL 1-bedroom suite, 1 adult over 35 preferred. $145. 598-7578.

K-MART AREA, COMFORTABLE basement suite, utilities included, $135. 383-8079 after 5 p.m.

MODERN BRIGHT NICELY FURnished, 1-bedroom suite, $215. Centrally located. 477-2101.

DELUXE ONE-BEDROOM CONdominium, pool, sauna, swirl pool, etc. $300, available now. 595-7804.

FURNISHED SUITE CABLEvision, all utilities, Lake Hill area. 479-8196.

202 APARTMENT FURNITURE TO RENT

STANDARD FURNITURE
Three Rooms for
$40 per month
Immediate Delivery
382-5111

MONTH TO MONTH
Place or Group
CAMOSUN FURNITURE RENTAL
642 Fort St. 383-3635

203 APARTMENTS WANTED

RESPONSIBLE SINGLE MALE requires large sunny 1 bedroom apartment with fireplace and laundry facilities. Close to town, maximum $225, including utilities. 598-5813 or 477-7211 after 3, ask for Alan.

JULY 1, RETIRED COUPLE just sold own home, seeks two-bedroom, warm character suite in quiet setting with easy access to town. Would be interested in gardening and light maintenance. 479-8832 or 112-855-7378.

WANTED: JULY 1ST, 1 BEDroom suite in home (prefer upstairs) for responsible working young lady. Tillicum-Jutland area. Please phone after 6 p.m. 383-3074, or 383-7932.

ATT: CLARENCE HOUSE, SAVOY ETC.
Retired couple, best references, needs luxury three bedroom condominium. Permanent. Victoria Press, Box 231.

SINGLE WORKING LADY, OVER 35, non-smoker, desires comfortable one-bedroom character suite. Prefer fireplace, laundry facilities and utilities. July 1st. Oak Bay or Fairfield. 592-6824.

FURNISHED ONE-BEDROOM OR bachelor character suite. Close to town and beach, including utilities. Quiet working girl, small income. 479-7221 after 2 p.m.

SINGLE, WORKING WOMAN with two cats requires one bedroom apartment, walking distance to town, $150 to $180. Call after 5. 384-9014.

ONE-BEDROOM SUITE IN CHARacter home with back yard. Responsible working woman with one child. Reasonable rent please. 383-7851.

RESPONSIBLE WORKING MALE requests spacious accommodation effective July where limited weekend noise allowed. References. 386-9502.

JULY 1, WORKING COUPLE wants character one-bedroom apartment, prefer quiet setting, $160-$180. After 5 p.m. 382-0460.

GENTLE WORKING MAN, NONsmoker, (Miller 49 yrs. James Bay or South Fairfield. Maximum $175, all inclusive. 386-9798.

204 SHARED ACCOMMODATIONS

I WOULD LIKE TO SHARE MY 2-bedroom apartment with young working woman, vegetarian, non-smoker, Oak Bay. Just a short walk to the ocean. After 5 p.m., 595-7475, if no answer 477-8488, Ask for Jennifer.

THE ENJOYMENT OF A QUIET, pleasant well-appointed home, without pets or dependents, for compatable female under early 40s, nominal rent. Phone evenings 477-6320.

WANTED JUNE 1ST. ONE GIRL to live with two same, a new three-bedroom townhouse, washer and dryer, close to town, $130 monthly. Andrea 383-3041, 8-4, 383-3272 Saturdays and after 5.

HOUSE IN ESQUIMALT TO share with one or two others. Sea view, backyard, near stores and bus. $140 each. 4 to 7 p.m. 384-0004.

MALE OR FEMALE TO SHARE newer furnished condominium on bus route. $140. 382-5617 or 476-2480 after 4 p.m.

2 ROOMS, IN SHARED HOUSE, female preferred. $100 per month, plus utilities. 3245 Quadra Street. 384-2374.

GIRL TO SHARE APARTMENT with same 707 Esquimalt. Pool, sauna, etc. Phone 384-7540 or 656-4479.

IMMEDIATE OCCUPANCY ONE person share with two others. $133 per month. Call before 3 p.m. 477-5948.

WANTED: PERSON(S) TO share 2-bedroom house starting June 1st. $150 plus utilities. 381-4890 after 5 p.m.

ONE MORE PERSON FOR shared furnished house. Redecorated, $90, share utilities. 383-3537.

WILL SHARE BEAUTIFUL character house with tidy female in 20's. Will consider a pet. Call Joanne 383-7263 and 479-9987.

PROFESSIONAL WOMAN NEEDS large 1-bedroom, near beach, park, garage. July 1st. After 6 p.m. 592-2153.

AVAILABLE JUNE 15TH BEDroom, share kitchen bathroom. Use of garden, laundry room. Young people. $100. 592-6656.

WANTED MALE TO SHARE EXpenses of furnished 2 bedroom apartment. Phone 383-8840 before 2 p.m. or after 11 p.m.

WANTED: MALE TO SHARE 2-bedroom house, with same. 478-7423, between 10 a.m. - noon.

ROOM IN MIXED HOUSE WANTed for 21-year-old guy. Phone 477-5373, 4 to 8 p.m.

SIDNEY: NEW 1800 SQ. FT. Owner, male, 24. Accommodation for two. 656-7032.

ROOM IN LARGE HOUSE NEAR beach, share facilities. Phone Eugene suppertime, 383-3528.

RELIABLE LADY NEEDED TO fill space in our Co-op house. Please phone 384-9942.

S.P.F. DISCIPLE SEEKS SAME to share home. Victoria Press, Box 215.

ATTRACTIVE ROOM FOR RENT $100 month. 385-8651, after 4 p.m.

206 DUPLEXES TO RENT

GROUND FLOOR, ONE BEDroom 1 yr. old. Stove, fridge, washer, dryer. $300 includes heat and power. Vacant possession. Wilson St. Westgate Rlty. 475-2128.

$238 3338A HAZELWOOD (LANGford). 2 bedrooms, full basement. Children. No pets. Available June 1st. 477-4925.

CENTRAL SAANICH
2 bedroom, full basement, drive-in garage. No pets. 652-3018.

$191.00 1-BR downtown, lge. suite in older home, heat, water incl., close to town and buses. Avail. now.

$250.00 2-BR downtown, F.P., 3 pce. bath, very close to town. Avail. now.

$359.00 3-BR Esq. Lagoon, spacious upper duplex, lge. sundeck, and backyard, seaviews, close to beach, schools, shopping. Avail. now.

PEMBERTON, HOLMES LTD.
1000 Government St. 384-8124

JUNE 1. GROUND LEVEL SUITE in up and down duplex. 3 bedroom, living room, dining room, kitchen, 1½ bathrooms, newly decorated. Heat, hot water, cablevision, drapes, carpets, fridge and stove, and use of garden included. One child or cat welcome. Fairfield close to beach, bus stop at door. $325. 598-1994.

JULY 1ST, NEW 2-BEDROOM lower suite, 5 months old, spacious kitchen, large closets and storage space, wall to wall, stove, fridge, washer, dryer, heat and all utilities included. Self contained. Private entrance. Carey-Glanford area. 1 child. No pets. $230. 479-8414 after 5 p.m. weekends 2 p.m.

FOR RETIRED'S ONLY
SHAWNIGAN — LAKEVIEW
2 bedrm. side in beautiful modern duplex on retirement property. Sundeck. Basement. Stove and fridge. Excellent TV reception. Garden. Reduced to $275. Parking included. 12 month lease or longer. Shawnigan Realty Ltd.
743-5311 J. Ettema 743-2607

VACANT JUNE 1ST, 3-BEDROOM duplex, 2 up 1 down. Living room, diningroom, wall-to-wall carpeting, fireplace, fridge, stove and drapes, large basement with drive-in garage, near Saxe Point park and beaches. $290 a month. Water included. 383-6581.

VICTORIA WEST — NEW VERY nice 2-bedroom Duplex, with usual amenities. Suitable for couple or small family. Clean pets accepted. $350 includes water, garden maintainance. Available now. 386-6571.

EXCEPTIONALLY NICE 2-BEDroom, good area, upper duplex. Fridge, stove, drapes, wall-to-wall carpet. Prefer working couple. Drive by 3241 Maplewood. $295. To view 479-7931.

MODERN 2-BEDROOM SIDE BY side duplex, stove and fridge, fenced yard, walking distance to Jubilee Hospital, $295 month, hot water heating included. Phone 748-9475 collect.

FAIRFIELD — JULY 1 — 1-BEDroom main floor triplex. Close to beach and park. $215 per month, includes fridge, stove, heat, hot water, basement storage. 592-2513 or 386-6862.

VIEW ROYAL, UPPER 3-BEDroom, wall-to-wall throughout, fridge, stove, heat, hydro, water included. $350. Available June 15th. No pets please. 479-4619.

LANGFORD AREA — BEAUTIful three-bedroom, living room, dining, wall - to - wall carpeting, stove and fridge, close to elementary school, no pets. $310. 477-0045.

SIDE X SIDE, 2-BEDROOM PLUS den, stove, fridge, drapes, no pets — near Woodward's. Phone 658-8795 morning and evenings $300.

YEAR OLD, SPACIOUS 2 BEDroom duplex with fireplace, wall to wall, en suite, electric heat, and full basement, rent $350. Phone 477-5138.

SXS DUPLEX
Modern 3 bdrm. duplex, near Mt. Tolmie, available now. $244.00 per mo. Phone Vic Wong 385-2158, Byron Price & Assoc. Ltd.

2-BEDROOM BASEMENT SUITE, brand new duplex, big windows, wall to wall carpet, fridge and stove, light, heat, water included. $235. 384-8552.

FAIRFIELD 2-BEDROOM, fridge, stove, washer, dryer, fireplace, w-w main floor. $325. 598-6956.

ESQUIMALT — 2-BEDROOM side duplex, fridge, stove, drapes. Basement, carport. Adults, no pets. $285. 384-5835 or 382-9306.

COLWOOD-LANGFORD AREA, two bedrooms, fridge, stove, fireplace, July 1st, utilities included. $300. 478-4109.

AVAILABLE JUNE 1ST. BACHelor suite. Fridge, stove. 1106 Empress Ave. $150 month. 477-2531.

DUPLEX FOR RENT. SIDE BY side, 2 bedrooms, stove, fridge, and curtains. Bethune and Cloverdale. Phone after 4 p.m. 385-3989.

MODERN SIDE-BY-SIDE 3-BEDroom, University area, no pets, references, available July 1st. $287.50. 592-1991.

LANGFORD THREE-BEDROOM, large living and dining rooms, 1½ baths, w-w carpet, close to schools, $325. 477-0045.

AVAILABLE JUNE 15. UPPER 3-bedrm duplex, LR, kit with stove and fridge. Rent $256.59. Byron Price & Assoc. Ltd., 385-2458.

NEAR LANGFORD VILLAGE, cosy 2-bedroom side. Garage, appliances, some drapes. $245. 479-6254.

3-BEDROOM, MAIN FLOOR, 14 Logan Ave. Gorge. New wall-to-wall, including utilities, $325. Now or June 1st 658-5502.

GROUND LEVEL, 2 BEDROOM duplex, fridge, stove, fireplace, full carpet, heat, light, water included. $295. 386-6582.

UNIVERSITY AREA
2-bedroom suite, available June 1st. $255 includes stove and fridge. 477-5382.

$220 — 2-3 BEDROOMS. NEAR downtown, Children, pets welcome. Stove, fridge, drapes, heat included. Fenced yard. 479-4353.

2-BEDROOM FULL BASEMENT, nice view, Hillside-Cook St. area, $235. June 1. Children welcome. 388-4040.

TWO-BEDROOM LOVELY MODern duplex, hardwood floors, fridge and stove, heat and hot water included, $295. 385-8052 after 5 p.m.

TWO BEDROOMS, LIVING room, kitkchen, 1 bedroom, basement, kitchen $300. Cook and Pembroke. 386-2648.

2-BEDROOM DUPLEX ON QUIET road in Sooke. Wall-to-wall carpet, range and fridge. Available now, $230 per month. Phone 642-5655.

DUPLEX TO RENT $275. OWNER will suplly paint. 450 Craigflower Road. 385-5230.

DOWNSTAIRS 2 BEDROOMS — upstairs 3 bedrooms. 3238 Milgrove St. 478-9906.

3 OR 4-BEDROOM, UPPER DUplex, stove, fridge and utilities, $295-2779 from 9-3 p.m.

JUNE 1ST. 2-BEDROOM, DRIVEin garage; fridge, stove, $260. 479-2755.

SIDE-BY-SIDE, 3-BEDROOM, 2 bathroom, wall-to-wall, electric heat, full basement. 479-6019.

SUPERIOR DUPLEX IN OAK Bay, beautiful ocean view. $425. 592-6560.

LARGE 2 OR 3-BEDROOM, upper duplex, fridge and stove, $250. 382-4067.

ONE BEDROOM SIDE-BY-SIDE duplex, $185, no children, available June 1. 385-1188.

SPACIOUS TWO-BEDROOM basement with three additional rooms, $200. 6-8 p.m. 382-4946.

2-BEDROOM SUITE, $200. SEMIfurnished. Available June 1st. Near K-Mart. No pets. 477-6526.

ONE-BEDROOM DUPLEX, SIDney $199 recently renovated, appliances. 656-4768.

$250, McDONALD PARK, LARGE side, 3-bedroom, appliances, suit couple with one child. 598-1060.

$275. 3 BEDROOM, LANGFORD children, pets welcome, available immediately. 598-5836, 383-5063.

ATTRACTIVE 2-BEDROOM DUplex. Cable and water included. June 1st. $295. 383-1856.

$250 — 2-BEDROOM, CARPETS, fridge, stove. Old Esquimalt Rd. 388-9289.

MODERN, SIDE-BY-SIDE DUplex for rent, $275. 477-8058.

ONE BEDROOM $170, JUNE 1ST, no children or pets. 382-2671.

207 DUPLEXES WANTED TO RENT

WORKING PARENTS WITH ONE child looking for two or three-bedroom duplex with basement, in Oak Bay or Fairfield area for 15 June or July 1. Call after 5. 477-7888.

210 HOUSES TO RENT UNFURNISHED

Western HOMES Ltd.
1037 Cloverdale Avenue 386-3494
NEW TOWNHOUSES
Two and three bedroom townhouses in James Bay, basements, balconies, patios, undercover parking. Available now from $330 per month without appliances; or $350 per month with new fridge and stove.
SOOKE — 3-bedroom duplex with rec. room, two fireplaces, lots of storage. Nearly new. Available now. $300.
CEDAR HILL — Three-bedrm. townhouse. Available now. $300 p.m.
SAANICH — Main floor & bsmt of character home, f.p., $300 p.m. — students welcome.
MOUNT DOUG — 3 bdrm home, available June 1st. Rent $358.45.
QUADRA/HILLSIDE — 1 bdrm duplex. Rent of $290.00 includes fr. & st., t.p. and bsmt. Avail. June 1st/77.
COLWOOD—3-bdrm. suite on main floor of newer house plus part of basement. Rent $350 includes stove, dishwasher and share washing machine. Avail. July 1st, 1977.
WESTERN HOMES LTD.
386-3498

$359.00 2-BR Cloverdale area. W-W in LR, 2 additional rms., in full basmt., lge. yard, storage shed, small workshop, close to shopping, schools and buses. Avail. now.

$400.00 4-BR Colwood, 2 bath, F.P., finished up and down, lge. rec room, located on quiet cul-de-sac, workshop, lge. yard, close to schools. Avail. June 1.

$275.00 2-BR Cordova Bay, F.P., lovely lge. yard, close to schools, and beach, shopping. Avail. July 1.

$381.00 3-BR McKenzie area, 4-pce. bath, extra room down, lovely yard, greenhouse, handy to town, children welcome. Avail. July 1.

PEMBERTON, HOLMES LTD.
1000 Government St. 384-8124

PATIO TOWNHOUSES
Adjoining Park with Tennis Courts. A few steps to Victoria Harbour and waterfront walkways.
New 2 and 3 bedroom Townhouses with private patios.
Five Minutes from Downtown with free parking.
Carpet W-W with Drapes and Appliances 2 bedroom — $295. 3 bedroom from $315.
VIEW DAILY 2-4 P.M.
P. R. Brown & Sons Ltd.
762 Fort St. Tel. 385-3435
Weekend or evening Telephone 385-4375

DELUXE 3 BEDROOM TOWNHOUSES
"MORNINGSIDE WEST"
GORDON HEAD AREA
1½ bathrooms $325
1 and 2½ bathrooms $350
Exceptional soundproofing, low cost oil heating, w-w carpets, full basement, fireplace, free water and cablevision, washer, drier, fridge, and stove in each unit.
Contact Mr. or Mrs. Turner 477-3491
Byron Price & Associates Ltd. 385-2458.

3 BR, ½ ACRE LOT, 5-6 APPLIances, large veg and fruit garden. Convenient to bus, parks, shopping, schools, Cedar Hill golf course. References required. $375-$450 onth negotiable. 1 year lease. 3869 Persimmon Drive. 382-7750.

BAMBERTON-MILL BAY lease, small 1-bedroom house near beach, suit retired, semi-retired, very reasonable in exchange for upkeep. July 1st. Reply to Victoria Press, Box 222.

MINI-FARM, MODERN HOME, swimming pool, 3-stall barn, on Salmon spawning creek. Available immediately. $350 per month. 598-2165, or 382-5030.

NO. 40 HOWE ST. JUST STEPS to Dallas waterfront, 3 bedrooms, stove, fridge, washer and dryer, fenced garden. $365. June 1st. 592-3537, or 386-1033.

FAIRFIELD, NEAR OAK BAY, two-bedroom, basement, fireplace, w-w, fenced back yard, quiet street, partly furnished, $385. July 1st. 598-7598.

CEDAR HILL, 4-BEDROOM, 2 baths, dining, recreation, sundeck, Appliances. Large secluded lot near bus, schools, shopping. Available June. $450. 383-6071.

OAK BAY — FULLY FURnished 3-bedroom home available June 1st for 4 months. Rent $450 to responsible adults. Apply david burr ltd. 384-9335.

OAK BAY — FOUL BAY
Available immediately. Immaculate 3-bedroom home, appliances, 2 baths, $400 per onth. 595-1010. References.

OAK BAY DUPLEX FOR JUNE, July and August. Bay and park close by, no pets, non-smokers, references 598-8653. Reasonable rent to right party.

ESQUIMALT, 2 OR 3 BEDROOM basement, close to everything, no small children or pets, reference please. $285. 386-0394.

GLANFORD PARK AREA — 3-bedroom new upper house, 1½ baths, extra room, appliances, schools, bus, $100 off. 479-9126.

FOR RENT: 2-BEDROOM CABIN, Shawnigan Lake. Modern conveniences, patio, wharf. Phone 479-3097 or 478-6182.

OAK BAY
Four bedroom, 1½ baths. Beamed ceilings, 2 fireplaces. Close to school and shopping. $425. 598-7259.

SOUTH OAK BAY
Small one-bedroom cottage, quiet area close to beach. $245. Available immediately. 658-5702 after 4.

VIEW ROYAL, 3 BDRMS, TWO bathrooms, rec room with fireplace. Large lot. $425 a month. 479-5586.

JUBILEE, 2 BEDROOM, CLEAN, new wall to wall, fridge, stove, excellent for hospital staff. $300. 598-6956.

3-BEDROOM CONDOMINIUM, $300 per month. References required. Call 382-6905, after 5:00 p.m.

3-BEDROOM, FULL BASEMENT, house, children welcome. Burnside area, $310. 383-4524. Available June 1st.

2-BEDROOM BUNGALOW, large yard, fridge, stove, fireplace, north of Hillside. $265. 3864 Douglas. 658-5561.

1-BEDROOM WATERFRONT, reasonable rent in exchange for light caretaking, over 30., P.O. Box 474, Sooke.

GORGE AREA — $350 PER month, 2 bedroom plus rec room in basement. Pace Properties Ltd. 595-2413 or 658-8491.

2-BEDROOM HOUSE, NEAR town and bus, in quiet area. 384-7983.

GORGE, THREE-BEDROOM, new inside, fridge, stove, $330. 479-8957, 5-8 p.m.

TWO-BEDROOM SMALL NURsery, some appliances, in the Langford area. 478-8475, 478-0635.

THREE-BEDROOM HOUSE, UNIversity area. Phone weekdays before 3:30 p.m., 383-9675.

ONE BEDROOM CONDOMINIUM, available immediately. Close to UVic. T. Davies, 388-9181.

3 BEDROOM HOUSE, LARGE yard and garden, near town and bus. 386-3008 or 386-0134.

3 BEDROOM, NEAR SHELbourne shopping centre, available June 1st, 383-6024.

IMMEDIATE, 3 - 4 BEDROOM, Woodcock. Phone before noon. 382-0045.

3-BEDROOM MAIN FLOOR IN Langford, $250 plus half the utilities. No pets 478-8985 and 478-3322.

MOUNTAIN TOP CABIN AND 6-bedroom home, 10 view acres, 13 miles to Victoria. 478-6120.

CEDAR HILL, 3 BEDROOMS, fridge and stove, big yard. 595-6187.

NEAR NADEN, COZY 2-BEDroom bungalow, children, pets, welcome. $260. 592-0738.

2-BEDROOM BUNGALOW, ELECtric heat, near town, 2298 Malaview, Sidney. $280. 658-5564.

JUNE 1ST, 3-BEDROOM HOUSE in James Bay, painted throughout. Lease required. $325. 598-1173.

GORGE THREE BEDROOM, new inside, $330. 478-8957, 5-8 p.m.

210 HOUSES TO RENT UNFURNISHED

BROWN BROS. on BLANSHARD
"People Helping People"
HOUSES
$138.00 — 1318 Hillside Ave., bachelor suite, heat included, 382-3566.

$140.00 — 1324 Hillside Ave., bachelor suite, heat included, 382-5217.

$400.00 — 321 Sabina Place, 3 bedrooms, full basement, washer and dryer, stove and fridge.

$400.00 — 4363 Torquay Drive, 3 bedrooms, full basement.

$300.00 — 1825 Hollywood Crescent, 1 bedroom, waterfront. Very nice.

$285.00 — 2062 Chaucer Street, 2 bedrooms, no basement.

All Rents Are Current.

For further information call:
BROWN BROS., on BLANSHARD
385-8771 (anytime)

Near Waterfront Executive Townhouse (New)
3 bdrm. 1½ baths, sunken livrm., fireplace, separate dining room, kitchen with eating area, double carport, fridge, stove, dishwasher, washer and dryer, $450 per month. Call 388-5471.

ROCKLAND
Modern style (all appliances, drapes, wall to wall included). 3 bedrooms, 2 bathrooms, huge sundeck. Beautiful park-like setting on panhandle, easy care lot. Close to Government House. Long term tenants preferred. $495 per month. 595-5584.

JAMES BAY
New 2 and 3 bedroom townhomes with fireplaces, 1½ bath and drapes. Loft with skylight.
2-bedroom $425
3-bedroom $475
386-0130

3-BEDROOM HOUSE, W-W CARpet, living room opens on sundeck, fireplace, fridge, stove, drapes, laundry room, carport, driveway, and yard. Near Spectrum school and bus stop. References needed. $330. Available June 15th. 479-7767 or 386-9128.

COLWOOD-TRIANGLE MTN.
Beautiful, almost new, 3-bedroom home with ensuite, rec room with fireplace, stove and fridge, available to clean family who appreciate quiet and treed cul de sac with views. $450. monthly. 382-5473 or 479-9790.

THREE BEDROOMS, FIREplace, carpeted, garage, full basement, fenced backyard, Crystal Pool area, near schools and downtown, possession immediately. $325. 383-7505 days, 385-7807 evenings.

63 KINGHAM PL., 3 BEDROOM upper duplex, $350 per month, heat, hydro and water included, vacant July 15th. 2507 Dowler Pl. 3 bedroom $185 per month, vacant July 1st. No pets. Please do not disturb tenants. 479-4619.

SIDNEY— 3-BEDROOM TOWNhouse, 1½ baths, cablevision and carpark, wall-to-wall, stove and fridge, living room and dining room drapes, children and controlled pet, $304 per month. Evenings 477-9236.

WATERFRONT
3 bedrooms, 2 baths, fully carpeted, fireplaces, built-in barbecue, swimming pool. Secluded. View Royal. $475 month. References. 382-7360.

SALTSPRING-BURGOYNE BAY,
2-bedroom cottage, fireplace, partially furnished, beautiful grounds 2-bedroom cottage, fireplace, partially furnished, beautiful grounds with lots of privacy. Adults only. $295. 112-652-4237.

THREE BEDROOM, NEW VAcant, fully carpeted in Colwood. Large sundeck, carport, large landscaped yard. Children and one small pet OK. $350. Negotiable with lease. Phone anytime 658-8331.

ATTRACTIVE 2-BEDROOM house, fireplace, nicely decorated with self-contained, 1-bedroom suite in basement, that will rent for $185, $450 for complete house. 658-1061.

ALMOST NEW QUALITY REtirement home. Quiet cul-de-sac near Swartz Bay. 2 bedrooms, 1½ baths, large fireplace, Wall-to-wall, Countrytop stove, wall oven. $325. 658-5153.

TOWNHOUSE — $360
Three bedrooms, 1½ baths, fridge, stove, dishwasher, large fenced patio. Close to bus and city centre. Available June 1st. 386-2776.

3-BEDROOM
Esquimalt, Townhouse. Handy to shops, bus, schools. Cosy accommodation, $265 per month. Available now. 652-4368.

3 B.R. SPLIT LEVEL, L.R. D.R. sun room, W.W carpets, stove, frig, washer, dryer included. Close to Camosun College $450. P.M. Gordon Realty, 388-5911.

3 BEDROOMS, DRIVE-IN garage, full basement, oil heat, fireplace, stove and fridge, hardwood floors, $375 per month. 592-1758, references.

THREE-BEDROOM HOUSE available June 1, $375 per month, fridge and stove supplied, if interested phone 382-3145 days, 477-9439 after 5 p.m. and ask for Kim Eng.

IMMACULATE 3-BEDROOM home, full basement, nice private yard, available June 1st. 1151 Palmer Road, $425 per month. 658-5100.

AVAILABLE JUNE 1ST, LOVELY 2 bedroom home, Fairfield. Fireplace, stove, fridge, fenced back yard, garage, workshop, spare room. $375 plus utilities. 383-7851.

MODERN 2-3 BEDROOM. LOCATed on a farm, Victoria area. Would prefer semi-retired farm couple. Chance for part-time work. Replies Victoria Press Box 218.

SMALL, WELL-KEPT ONEbedroom home in rural setting, older range and fridge included. Available July 1st. $175 per month. 478-2669.

OAK BAY
2-bedroom home, near Willows Beach, wall to wall, fenced yard. $400 per month. 388-5043 or 658-5567.

2-BEDROOM HOUSE, COBBLE Hill, carport, storage shed. $210 includes hydro and water. No dogs. Available June 20. 743-9713.

DELUXE TOWNHOUSES
2 spacious 2-bedroom units, 1 with fireplace. $360 and $385 per month. 388-5043 or 658-5567.

EMPIRE STREET
2-bedroom home, fenced yard, garage, $350 per month. 388-5043 or 658-5567.

MODERN 3-BEDROOM HOME, full basement with rec room, fridge and stove, Glanford-Royal Oak area, $350 per month. 477-8936.

THREE BEDROOM FULL BASEment, close to school and town. Family with reference. No pets. 384-4007, 9260.

EXECUTIVE BEAUTIFUL 3 BEDroom house near Town and Country shopping centre. $365. 477-7886.

NEW THREE-BEDROOM TOWNhouse, dishwasher, fireplace and curtains. $365 a month. On Goldstream. 658-5103.

WATERFRONT, EAST SOOKE. Newer stucco, 2-bedroom home. Carpets, Drapes, $220. Responsible party. 477-1395, after 5.

COMFORTABLE, MODERN, 3-bedroom, 2 bathrooms, broadloom, appliances, $375. 479-4520.

1-BEDROOM HOUSE WITH fridge, oil stove, in Langford area. $100 per month. Phone 478-2509.

SWIM ALL SUMMER
Langford Lakefront, 3 bedrooms, basement, $350. 384-8530.

ONE BEDROOM COTTAGE, bathroom, kitchenette, oil heat. $150. View Royal area. 386-2648.

LARGE, BRIGHT 1-BEDROOM basement suite, child welcome. $160. 386-9570.

NEWER DECORATED, OLDER 3 bedroom cottage, separate garage, fireplace, $275. 658-1061.

2 BEDROOM HOUSE, FRIDGE, stove included $330. Available July 1st. 383-4664.

2-BEDROOM HOUSE, FULL basement, driveway and garage, lovely garden. 595-1358.

ONE BEDROOM, SMALL COTtage, Fairfield, available June 15th, $215. 598-7853.

210 HOUSES TO RENT UNFURNISHED

2-BEDROOM BUNGALOW. VIEW Royal. Fireplace. $240 per month. 478-1989.

211 HOUSES TO RENT FURNISHED

3 BR, ½ ACRE LOT, 5-6 APPLIances, large veg and fruit garden. Convenient to bus, parks, shopping, schools, Cedar Hill golf course. References required $375-450 month negotiable 1 year lease. 3869 Persimmon Drive. 382-7750.

THREE-BEDROOM HOME HIGH Quadra fully furnished for July and August, reliable mature adults only. Require some garden maintenance. All conveniences. 382-9300.

JUNE 1ST TO SEPTEMBER 1ST, furnished 3-bedroom house, K-Mart area, close to University, non-smokers, references. Rent negotiable. 477-9250.

2-BEDROOM FULL BASEMENT, wall-wall, fireplace, enclosed yard, very comfortable, Esquimalt, $350. 385-9909.

ONE BEDROOM, SMALL COTtage, Fairfield, available June 15th, $215. 598-7853.

ESQUIMALT 2 BEDROOMS 'TIL December 1st. Married couple. No children or pets. 383-4241.

FURNISHED 2-BEDROOM country home. Low rent. 642-4448 after 7 p.m.

SMALL 2-BEDROOM HOUSE, Pandora area. $175 per month. 383-2722.

COTTAGE FOR RENT, SHAWnigan Lake, first three weeks of June, $100 a week. Phone 592-6030.

SOUTH FAIRFIELD, SUMMER months, large older home. 288-7690 or 288-7559.

SOUTH OAK BAY TUDOR, JULY and August, $400 monthly. 598-6286.

212 HOUSES WANTED TO RENT

YOUNG FELLOW, HAS VERY good references; would like to rent 2-bedroom cottage with electric stove and fridge, where he can keep small car, out in Saanich or Sidney. Willing to do odd jobs and some maintenance for owner. Please call Mr. Wheeler, 388-4072.

ONE-BEDROOM HOME, DESperately needed by young couple with income. Need property for two dogs. Prefer Saanich area or simply out of town. References available. 656-5037.

WANTED TO RENT 2 TO 3-BEDroom, quiet duplex, house or apartment, for older gentleman and housekeeper, James Bay, Fairfield, Rockland preferred. References. Phone 385-4828.

NON SMOKING, NON DRINKING, reliable female teacher will take care of pets, plants and yard while owners away. From September to June or sooner. 477-7754. References.

JUBILEE HOSPITAL SUPERvisor and family requires 2 or 3-bedroom house or duplex, with basement and yard, after June 15. 385-3550.

TWO YOUNG WOMEN SEEKING two-bedroom house or suite in older character home. Quiet area. Have references. Phone 477-3551, after 4.

WANTED BY RESPONSIBLE working couple: One-bedroom older house or cottage, Saanichton-Brentwood Bay area, July 1st or after. 383-8374.

YOUNG PROFESSIONAL COUple wants to rent 2-bedroom home in country or on waterfront. Prefer Saanich Peninsula. Reasonable rent. 382-8548.

COUPLE WISH ONE-BEDROOM home. Basement suite or duplex. Colwood-Metchosin. 474-2456 after 5.

RELIABLE STEADY WORKING couple requires 2-bedroom house June 15th. Small dog. 479-8928, after 5.

RESPONSIBLE COUPLE, WITH two young daughters, require 3-4 bedroom house in Oak Bay for July 1. 595-1894.

215 HALLS, WAREHOUSES, STORES and OFFICES TO RENT

BROWN BROS. on BLANSHARD
"People Helping People"
STORE OR OFFICE SPACE
$350.00 — Store or Office Space for rent, 2600 Block Quadra Street, heated, 750 sq. ft. available June 1st.
For further information call:
BROWN BROS. on BLANSHARD
385-8771 (anytime)

SUMAS-GARBALLY RD. AREA
676 SUMAS ST. Wholesale STORE FRONT warehouse complex, 1500 sq. ft. $440 P/M on a lease basis. Attractive building with excellent exposure. Rear loading entrance. Available May 1. Mr. D. Munro, Victoria Realty Ltd. — 386-3585.

TOWN & COUNTRY
667 sq. ft. OFFICE AREA. Excellent exposure, separate entrance. Across from TOWN & COUNTRY shopping centre. $160 Per month. Mr. D. Munro, 386-3585, Victoria Realty Ltd.

3200 SQ. FT. VACANT BUILDING on lot 145' frontage x 375' deep. Ideal for workshop, storage or small factory. Immed. poss. 2070 Henry St., Sidney — $650 per month. 1-year lease available. Call Cliff Salmond, 385-7721 — Gardner Realty Ltd.

AVAIABLE NOW — 1200 SQ. FT. of bright office space with a view of the water. Located at 939 Esquimalt Rd. (Upstairs) - $375 per month. Heat, light, and water included. Call Cliff Salmond — Gardner Realty Ltd. 385-7721.

SHOP-WAREHOUSE
Three stall garage converted to shop, warehouse, office. Suitable for contractors or? $250 p.m. Share parking and gas pump. Call Bruce Klayer at Western Homes Ltd., 386-2481 (24 hours).

OFFICE AND WAREHOUSE space for lease, Nanaimo Industrial Park. 150 square feet, 650 square feet and up. From $2.75 per square foot, for information call 758-7033.

STORE AND LIVING QUARTERS. Approx. 2160 sq. ft. Reasonable rent, at Gorge Road W. 598-6293 evenings.

215 HALLS, WAREHOUSES, STORES and OFFICES TO RENT

REALSPAN PROPERTIES LTD.
1031 VANCOUVER ST. 388-6454
WE SPECIALIZE IN LEASING OFFICE
1234 ESQUIMALT RD. Join Westcoast Savings Credit Union in Esquimalt's finest professional building. Air conditioned, parking.

NANAIMO ST. — Fully partitioned and ready for occupancy. Areas from 2000 sq. ft. in this new, air-conditioned building.

HILLSIDE AND DOUGLAS. Low rental rates and ample parking plus central location.

700 BLOCK FORT ST.—Quality building in Financial core, good exposure. REASONABLY PRICED.

LANGLEY ST.—Govt and Broughton—Excellent location—Ground Floor—good retail or office use.

NEW, LOW COST OFFICE SPACE —Units as low as 1,000 sq. ft. up to 6,000 sq. ft. Built especially for those who don't require a downtown location, or public exposure. Just off Douglas-Mayfair shopping area. Only $4.50 per sq. ft.

WAREHOUSE
DOUGLAS ST. Just being finished. Fantastic exposure to high traffic count. 5000 sq. ft. Available June 15.

HILLSIDE AVE — 3200 sq. ft., large loading door, 20 ft. height.

MAYFAIR AREA—Easy access, in units of 1,000 sq. ft. or 2,000 sq. ft. —good warehouse and supply area. Suit most clients who require storage and-or retailing.

If these don't satisfy your requirements we have numerous other listings available.

R. I. MURPHY
B. H. DOVEY
J. F. COLWELL
388-6454

Harbour Towers
AVAILABLE JUNE 1
1-Bedroom, 650 sq. ft.
2-Bedroom, 1½ Baths, 925 Sq. Ft. Harbour View. Immed. Poss. $365. 385-2405

WAREHOUSE
New Condominium Warehouse from 1,300 to 4,700 sq. ft. for lease or sale. Good location. Contact Tom Slemko, 382-2124.
FARMER INVESTMENTS & REALTY LTD.
825 Bay Street

APPROX. 1800 SQ. FT. WAREhouse or manufacturing, $450 per month. Also approx. 1800 sq. ft. office space with air conditioning, $630 per month. Both suitable for retail or wholesale. 400 sq. ft. ground floor office space, $125. Ample parking. Phone 388-6474 or 592-2142.

NEW OFFICE(S)
800 to 2000 sq. ft.
OAK BAY AVE.
Near hospital.
GOOD PARKING
Very reasonable
PHONE 595-4333, 656-3675

WAREHOUSE SPACE WITH ADJOINING OFFICE AREA. ALL GROUND LEVEL. TOTALS OVER 1,000 SQ. FT., INCLUDES LARGE SLIDING DOOR, WASHROOM FACILITIES. GOOD PARKING AREA. CALL NOW: MR. ANDERSON, 382-2721 or 477-4985.

FOR RENT
Available June 1st, a large fenced area, approx. 11,000 sq. ft. suitable for storage

244 REVENUE PROPERTY

Century 21
J. D. BOSDET LTD.
388-4455
3293 DOUGLAS

LOVELY TRIPLEX BY SEA AND PARK
This is well restored and very solid. 2 lower main suites rent at $300 each. Upper suite has huge cement patio opening from living room. Ideal for a roof garden overlooking Beacon Hill Park and up to Olympic Range. Separate meters. Owner lives in top suite. Good quality stoves and fridges few years ago. Room for expansion. Asking $108,000 with nearly $80,000 financing assumable. All new copper piping, solid stucco, good roof and good wiring. Hurry on this one!!
388-4455 FRANK WILLIS

STADACONA PARK 4 RENTALS
Backs right onto the park. 1 bachelor and 3 other one-bedroom suites. Good condition, nice garden, ½ block to bus and new shopping mall. Asking $78,000 and worth it. Gross rents $9,360 year. Ample financing available. Will accept acreage for down payment. MLS 23659.
388-4455 FRANK WILLS

FARMER
Investments & Realty Ltd.
825 BAY STREET 382-2134

SIDE BY SIDE DUPLEX on 6191 sq. ft. of land suitable for possible rezoning to light industrial. Located corner Old Esquimalt Road and Viewfield Road. See this today. 382-2134. Boyd Sadler, 592-1929.

84 SUITES Waterfront
3 ACRES
Built in 1968, one of Victoria's finest apartment buildings. Priced for quick sale with excellent terms.
STEPHEN SALAGA
388-5275 Pager 321
Homefinders, Wall + Redekop

FAIRFIELD?
Looking for a revenue home with character and also some potential? I have just what you are looking for. A 6-suite on Cook Street. Close to Beacon Hill Park. Lot zoned apartment and next door to commercial zoning. Nets approx. $9,200 and yields 9%. Only $99,000. Better call now before its sold. New MLS.
GERRY MARTIN
BUS: 598-5144 RES: 477-7050
T. L. Mann & Associates Ltd.

SIDNEY S/S DUPLEX
Each side has large kitchen with eating area, living room, ½ bath and utility room on main. Upstairs has large bedrooms and bathroom. One side has carport and terrific workshop, with ample parking. Asking $72,500. For further information call
TED RADWAY
388-4271 477-6176
J. H. WHITTOME CO., LTD.

1—Mount Tolmie $67,900. Modern S-S duplex, living room, 2 beds, large kitchen, carport, own front and back yards. Each side identical.
2—8 yrs. young, Vic West area, up and down duplex, nuge living room with dining area, 2 bedrooms, kitchen and bathroom. Separate back yards, both suites identical, newly listed. $67,900.
Call now CONNIE WEYLER or KUTE WARKE OWENS.
Castle Properties Ltd. 386-6164

KINSMAN PARK — GORGE
By Owner. Good quality two family dwelling. Upstairs 30' living room with fireplace, dining room with access to large sundeck, kitchen with appliances, 4-piece bathroom, 3 bedrooms. Downstairs: utility room, rumpus room, self-contained suite, living room with fireplace, kitchen with appliances, four piece bathroom, one bedroom, double carport, greenhouse. Phone 598-7741.

4 SUTTER
966 BANK STREET
Do not disturb tenants but drive by to appreciate this solid older home. Good investment return for the smart owner. 2 one bedrpom suites and 2 two bedroom suites. Offered at $79,000 MLS 23550.
TIM HOSKIN 384-8001 or Res 595-6250. Royal Trust.

OAK BAY AVE. AREA DUPLEX
Nicely kept, mature up and down duplex on a 60-135 lot, lower part owner occupied. Nice garden and close to everything! Asking $78,900. Please call
477-0191 KNUD SCHWER 478-8205
The Royal Trust Comapny

DUPLEX. CENTRAL LOCATION, newly renovated, beautiful older home. Two 2-bedroom units, up and down. One fireplace, full basement, large garden. $7,200 gross. Incredibly good tenants. $74,900. 478-9289, ask for Phil.

24 SUITES FOR SALE
Prime Fairfield Location. Close to shops, transportation and park. Grossing $57,000. Good financing. Excellent return. Asking $450,000. Victoria Press, Box 214.

DUPLEX, 3 BEDROOMS EACH side. Basement, oil furnaces. $69,500. Best value anywhere. 890-892 Lampson. Courtesy fellow agents. D. Hawkes Ltd., 384-7128 (after hours 477-9544).

12-SUITE CONVERSION, FAIRfield location. Close to Cook. Excellent investment for local owner. Asking $140,000. Victoria Press, Box 214.

245 REVENUE PROPERTIES WANTED

APARTMENTS PROPERTIES WANTED
10-20 Suites with $35,500 down
21-35 Suites with $50,000 down
35-52 Suites with $100,000 down
53-90 Suites with $220,000 down
Also, we require neighborhood stores or shopping centres (preferably frame construction). Vancouver clients will give quick answer. Cedric Steele Realty Ltd. 388-6258
Cedric Steele 592-3842.

FOR SALE 9 HOLE GOLF course with full club house, no agents, phone 642-5454 for appointment.

247 COMMERCIAL OR INDUSTRIAL PROPERTIES

FOR RENT
available June 1st, a large fenced area, approx. 11,000 sq. ft. suitable for storage, in the vicinity of Douglas and Topaz. Reasonable rent. Contact Mr. Anderson at 382-2721.

7,200 SQ. FT. NEW BUILDING, M-2 zoned, suitable for office, retail, wholesale or manufacturing, ample parking, all offers seriously considered on asking price of $219,000. Phone 388-6474, Mon. to Fri., or 592-2142.

KEATING X RD.
1 acre industrial zoned property located in new subdivision, we'll also build or develop for suitable tenant. OK Trucking Co. Ltd., 386-3414.

GLENDRIDGE CENTRE
M2 Industrial lots, 7,500 sq. ft. to acres. Sooke Highway in Glen Lake. Wilshire Holdings Ltd. 478-4655.

8100 FT. ESQUIMALT COMM. plus 2 bedrm full basement home easily converted. Vacant. $60,000. JIM RANSON Westgate Rlty. 386-9941.

BY OWNER: 123 ONTARIO Street. Zoned R3L. Offers to $60,000. Write: Box 3313, 150 Mile House, B.C., V0K 2G0.

REALSPAN PROPERTIES LTD.
1031 VANCOUVER ST. 388-6454

INVESTMENT OPPORTUNITIES? CALL US

MAYFAIR SITE—Land and plans for a warehouse complex. Central location and reasonable price. Just listed $105,500.

ARP SITE-Land, plans, CMHS approval of mortgage. Located in the heart of Central Saanich business district. Total price $108,000.

WATERFRONT — Where is the climate warmer, the weather drier and the pace more leisurely? Answer — Sidney. We have 5.6 acres of waterfront land zoned for Townhouse development plus architectural plans for high quality condominium homes in Sidney's best residential area. Priced $700,000. Terms Available.

R. I. MURPHY
388-6454

DEVELOPERS OAK BAY COMMRCIAL
Two corner lots on busy Oak Bay thoroughfare with lane at rear. Zoned retail. 12,000 square feet at $129,000. 3 bedroom bungalow and commercial storage garage on one lot. Other lot is unimproved. Property rented on monthly basis. Probable future use retail-residential. A choice location and good opportunity. MLS.
STAN PELLAND
BUS: 598-5144 RES: 598-5427
T. L. Mann and Associates Ltd.

BURNSIDE ROAD 3-BAY CENTRE
Service centre equipped with hoists and compressor. Lt. industrial zoning permits most uses. Ideal for Auto-Marine repairs, body shop. 2,400 sq. ft. bldg., 7,200 sq. ft. paved lot. MLS, $136,000.
KEN MANN
BUS. 598-5144 RES. 477-6773
T. L. Mann and Associates Ltd.

84 SUITES Waterfront
3 ACRES
Built in 1968, one of Victoria's finest apartment buildings. Priced for quick sale with excellent terms.
STEPHEN SALAGA
388-6275 Pager 321
Homefinders, Wall & Redekop

ESQUIMALT ROAD LIGHT INDUSTIRAL TOTAL PRICE $35,000
An old wooden warehouse on Esquimalt Rd., ideal for machine shop, storage, antique shop, cabinet shop, etc. Approx. 2000 sq. ft. plus loft. Excellent value.
IAN BOORMAN
386-7521 592-3335
BOORMAN INVESTMENT CO. LTD.
1111 GOVERNMENT STREET

POTENTIAL BUILDINGSITE
Subject to rezoning. From 12,000 sq. ft. to 24,000 sq. ft. and 9.00 sq. ft. Call:
LORNE PEASLAND 385-9741 (24 Hr.)
HENDERSON REALTY LTD. 385-9741

OAK BAY
Well maintained block. Prestigous corner location. Comprising 2 established retail outlets and 2 self-contained apartments. New exclusive listing.
NINA STEPHENS
386-5911 479-5463
Homefinders, Wall and Redekop

WAREHOUSE
Located in the industrial area of downtown Victoria. And priced at $38,900. Exclusive. Call:
LARRY LINEHAM
595-2961 Off. Res. 595-0134
NATIONAL TRUST

250 HOUSES FOR SALE

ARE YOU LOOKING FOR
1) A HOME CLOSE TO SCHOOLS —PARKS—SHOPPING —HOSPITALS?
2) 3 BEDROOMS—WITH A SPARE DOWN?
3) LARGE—BRIGHT—AIRY ROOMS?
4) EASY CARE—MINIMUM STEP —MATURE LANDSCAPING?
5) GOOD CONSTRUCTION—GOOD CONDITION—GOOD PRICE?
Then you can't afford to miss out on 2500 FOUL BAY ROAD. $68,000 and only 13 years old!! And give me a call.
477-0191 HELEN HASLAM 477-3140
The Royal Trust Company

OAKLANDS! $53,500 PRETTY LOT
High on a hill — new aluminum siding, 9x12 greenhouse fully wired, separate workshop or garage. Living room, dining room, kitchen, utility and 1 bedroom on main, 2 rooms up, rumpus room down. New listing, and it shouldn't last long.
JACK and JACKIE WALDRON
477-0191 477-9636
The Royal Trust Company

PRIVATE SALE — 1511 SHORNCLIFFE
Unique 3-bedroom bungalow in a quiet area. Large beamed ceiling living room with fireplace and Bay window. Living room and dining room professionally decorated. Large kitchen with breakfast nook. 3-piece bathroom and laundry room. Separate garage plus patio in secluded back yard. $59,000. 477-6244 after 5.

OAK BAY
Open house, Saturday and Sunday, 2-4 p.m. 1908 Beach Drive. 2-bedrooms, plus one in full basement, living room, dining room, sun room, modern kitchen, sundeck, 1½ bathrooms, rec-room, carpeted throughout, large garden. $88,000. Phone 592-7764.

SOUTH OAK BAY—$57,500
By owner. 2 bedrooms, living room with fireplace, large kitchen with eating area (stove included), bathroom. Full height basement. Redecorated inside and out. Drive by 2168 Bartlett Avenue (off Victoria Avenue). Then call 598-4996 to arrange viewing.

4-BEDROOM HOME, CLOSE TO all amenities. Esquimalt area. Rumpus room, w-w carpet, 2 bathrooms, workshop. Possession July 1st. Drive by 748 Porter Rd. Sat. and Sun. $65,000. Firm. No agents.

CEDAR HILL RD. OWNER MUST sell. 3 bedroom older home, nicely updated with wall to wall throughout. Has deep lot with fruit trees and double carport. Immediate possession. 652-5875.

OAK BAY, 2076 KINGS. OPEN House Saturday, Sunday. 2-4 p.m. 386-9458.

250 HOUSES FOR SALE

JACK MEARS OAK BAY REALTY LTD.
Member Relocation Services Canada
2194 OAK BAY 598-3321

OPEN HOUSE
THURS. AND FRI. 2:00 to 4:00
4020 GORDON HEAD RD.
This bright 18 month old home offers an excellent location for school age children. All 3 school levels are a close walk. 3 bedrooms, 2 bathrooms, 2 fireplaces. Look for the house with the tall trees in the front. Asking $69,900. But extremely open to offers. MLS. JACK PETRIE at 598-3321

OPEN HOUSE
SAT. 1:30 to 4:00
1164 DERBY RD.
MT. TOLMIE AREA
Very neat 3 bedroom, plus small room down, in a beautiful garden in that very handy area of Shelbourne. Everything is tip top and waiting for you. Come and see it for sure on Saturday or call me for prior viewing. CONNIE O'REGAN or BEV JEFFERY 592-0454, 477-4250 OFFICE 598-3321.

ESQUIMALT
$47,150
Snug 2 bedroom bungalow on a quiet street. Large bright kitchen and good sized living room. Utility room has lots of cupboards and storage. Separate insulated garage — now used as rec room. Well maintained lot. MLS No. 24863. For further information please contact
MARY TAYLOR or BETTY McFARLAND at 598-3321.

COUNTRY ESTATE
This delightful home is of Norman French design with total floor area of 2500 sq. ft. The grand entrance ha sspiral oak staircase. The large living room is beamed with brick fireplace — leading into cozy bar room. Dining room is formal. Modern kitchen opens to family room. 4 bedrooms — 2½ baths. Glassed and insulated sunroom and many extras complete the house. Outside you will find 2 acres of lush grassland — crossfenced, greenhouse and barn. Asking only $135,000. Please call for brochure or further information.
MARY TAYLOR or BETTY McFARLAND
At 598-3321.

PORT RENFREW
Seeing is to appreciate this well appointed 2 bedroom home. Ideal spot to retire or raise a family. Immaculate throughout, situated on an acre of lawns, trees, intersected by creek and waterfall. The quality and "extras" are a find; here it is, close to great fishing and the lovely "Botanical Beach". MLS No. 25143 and only $59,500. Call:
EDNA VLIET AT
598-3521 anytime or 382-0681.

BANK STREET
$64,500
This completely professionally renovated 4 bedroom home is on the market due to the vendor being transferred — large living room with fireplace, large dining room, large kitchen, plus 2-pce bath. Upstairs has 4 bedrooms, plus 4-pce. bath. Full high basement.
BILL MOHR or HAROLD WHILEY AT
598-3321.

david burr LTD.
655 FORT ST 384-9335

COUNTRY in the CITY
Newly listed family bungalow in country setting, yet only 15 minutes from town. Features three bedrooms on main plus fourth in full cement basement. Attractive living room with fireplace, separate dining room. Spacious kitchen with eating area and access to sundeck. This is a well-cared for home, nicely landscaped with shrubs and fruit trees on the almost ½-acre lot. Close to schools, bus and playground. Lots of room for rec. vehicles. MLS 24641.

$71,500
W. E. (WIL) WILSON
384-9335 477-4328

3 BEDROOMS
This older family home is situated just off Oak Bay Avenue. Living Room — dining room — 3 bedrooms — family size kitchen — pantry and 3-piece bathroom. Full basement — drive-in garage — extra large lot.

$45,000
RON McCONNAN
384-9335 598-7625

SECLUSION, CHARM BRENTWOOD BAY
Don't miss this cozy 2-bedroom bungalow on a lovely ¾ acre, high view, secluded lot, overlooking Brentwood Bay. Attached garage, plus separate open garage and storage shed, small greenhouse. This charming property is a rare find on today's market. For appointment to view, call today. Asking:

$55,900
MADGE or DON ROBBINS
384-9335 384-9072

INVEST
In this 2 bedroom, full basement plus self-contained bachelor suite. Excellent city holding location. Asking $54,900
or
2 bedroom, 1,000 sq. ft. S-S duplex in 1st class condition on quiet cul de sac in Esquimalt. Offers on $64,900.
Call
RANDY SMALL or LEE WROBEL
388-6275
Pagers 395 or 554
BRITISH AMERICAN REALTY LTD.

287 ISLAND HIGHWAY — 2 BEDrooms, full basement, 66' frontage large lot. Asking $43,500. Phone 386-6552 or 592-3920. F. C. Hully, Real Estate, 620 View.

FOR MORE Real Estate SEE DISPLAY Real Estate Advertisements Pages 10, 11, 12

250 HOUSES FOR SALE

TOWN AND COUNTRY REALTY
3579 DOUGLAS STREET
382-7276

IN-LAW SUITE
A real family home with lots of playroom for children. Attractive large (100x200 Avg.) Lot with water & mountain views. Sunny living-room with floor to ceiling brick fireplace and view patio. Fully furnished suite down with every convenience. Rustic cedar siding and brick facing makes this truly an attractive home and all within a rural atmosphere but only 10 mins to town. Asking $72,900 (MLS). Jim Webber 382-7276 or 658-5977.

REDUCED PRICE · WANT A NEW HOME EASY TERMS—OR TRADES CONSIDERED
Immediate possession can be yours. Picture yourself in this lovely bright kitchen with built-in dishwasher, ample eating area and lots of beautiful cupboard space. Dining room with bay window and lovely chandelier. Living room with floor-to-ceiling stone fireplace, 2 full 4-pc. bathrooms — one ensuite with large master bedroom plus two additional bedrooms. Lovely plush wall-to-wall carpet throughout. Full basement features roughed in rumpus room with fireplace, plumbed for 3rd bathroom and wired for dryer and plumbed for washer. Exterior features maintenance free aluminium siding and stucco. Sundeck and carport. School is only 1 block away. University and Racquet club just a short jog. Bus service is close. Here is an opportunity to move into a new home at a good price — terms or trade are flexible. Call us now to view — Jim Webber — 658-5977 or B. Lawless at 598-8323.

REDUCED
Solid, quality-built, immaculate, corner home with full basement and lovely large garden. Now $55,900 with $1,000 down to anyone who can qualify for a mortgage. Drive-by 3861 Quadr and call A. Klenman 382-7276 for details.

RYAN PROPERTIES LTD.
645 Fort St. 382-8135 Anytime

GORDON HEAD
4 BDRMS, 2 FULL BATHS
$71,900. Immaculate 4 level split, 2 sundecks, lovely view. 70x128 lot. Age 3. One-owner residence.

GLANFORD
3 BEDROOMS 1½ BATHROOMS
$61,900. 2nd fireplace in rec rm. Age 3. Basement could be easily developed for an in-law suite.

FAIRFIELD
$64,800. Below Government House Beautiful 65x180 lot. Attractive 3 bedroom stucco home. Separate dining room. 4th bedroom in the high basement and room for more development. First time on the market in 10 years. Exclusive with G. E. Bus Ryan 382-8135 Anytime.

Townhouses
BY RYAN PROPERTIES LTD.
Many are paying too much. So please do check and compare.
(1)
$47,000. 3 bedrooms, 1½ bathrooms GDN. HD. Juliet of 1701 McKenzie. Fireplace. Fenced gdn with trees.
(2)
$45,900. 3 bedrooms, 1½ bathrooms. Fireplace, full basement, garden. $2,500 down. (You may use all wife's income to qualify for mortgage. Vancant.
(3)
$35,000. 3 Bedrooms, 1½ bathrooms with Fridge Stove Washer Dryer. $1750 down. Youb may use all wife's income to qualy for mortgage. High fenced garden patio.
G. E. Bus Ryan, 382-8135 Anytime

RUSTIC ELEGANCE -
Combine the easy care lots an exclusive townhouse with the privacy of a country estate. Enjoy handcrafted cabinets and concealed laundry in this convenient kitchen. Bask in the warmth of the old brick fireplace, cedar walls and sumptuous carpeting of the gracious living and dining rooms which view on to a completely secluded 26'x18' deck. Super-sized bedrooms repeat this luxurious decor with the master having ensuite bath, twin vanities and built-in vanity. To view this elegant home which also offers R.I. rec room, fireplace and third bedroom in the basement, call H. Hegen Realty Ltd.
MARY LOU LORENZEN
595-2131 656-8403
388-5464 Pager No. 241

WHAT OFFERS
1575 sq. ft. 4-year-old built by master craftsman. Sunken living room, 2 stone faced neatilator fireplaces. Beautiful hdwd floors, full basement. Situated on 4.5 acres. Small house rented at $100 per month. Asking price $110,000.

SOOKE HILLS
Located in beautiful Sooke Hills. 3 Bedrooms, w-w, F.P. On 1½ acres, full basement, trees, municipal water, daily bus service. Make an offer on asking price of $51,500. Call:
RENE BOURDIN
Residence Office
656-6220 477-1841
BLOCK BROS. REALTY LTD.

Byron Price and Associates Ltd.
804 BROUGHTON ST. 385-2458

FAIRFIELD
New house, by owner, 1½ blocks from ocean, double glazed windows, three bedrooms, 1½ baths, two complete fireplaces, underdrive garage, sundeck, bay window, beautiful old trees, lots of brickwork. By owner, $79,900. 479-5075.

ESQUIMALT $48,900.
For sale by owner. 3-bedroom home, down, full high basement with rumpus room and bar, fenced in patio, sundeck, large living room, kitchen with garburetor, carpet throughout. Immediate possession. To view call 382-1905.

FOR SALE, BY OWNER
Panoramic seaview home, 3 bedrooms, office, den, living, dining, kitchen, sunroom, 2½ bathrooms, sundeck and secluded gardens. Appraised value $81,000. To view phone 658-1166 or 658-5580. Available August 1st.

PRICE $44,900
By builder, 3 bedrooms, strata duplex, on Forshaw at Craigflower, wall-to-wall carpet, fireplace, 1½ baths, building will sell with low down payment. Includes fridge, stove and dishwasher. 478-2430.

OAKLANDS — BY OWNER
1510 Holly St. Living room with fireplace, large kitchen, 2 bedrooms plus fully developed basement — could be suite. Attached garage, also large separate garage-workshop. $53,500. 595-3753. Evenings.

PRIVATE SALE—OPEN HOUSE, 1759 Kings Rd., daily 1-5 p.m., well kept older two-bedroom house, nicely renovated with new bathroom, kitchen and wall to wall carpeting. Full high basement, large clean lot. Half block to schools and bus. $47,500.

LAKEHILL BY OWNER
3-bedroom, no step bungalow, including fireplace, dishwasher, stove, and fridge. Located on a large, well landscaped and secluded lot. Close to schools and bus. 1090 Nicholson. 479-7013.

DISTRESS SALE
New 3-bedroom family home, Gordon Head, close to services. Taylor's Investments Ltd., 382-9141 or 383-1419 evenings.

FAIRFIELD. LOVELY VIEWS. Large character home on 1-3 acre treed lot with privacy. MLS 24259. $67,500. Maude Dobson 598-8385, Cliff Salmond 477-3626. Gardner Realty Ltd. 385-7721.

FAIRFIELD
Comfortable solid stucco, new roof, two bedrooms, basement, w-w, fireplace, low taxes, good financing. $49,900. 598-7596. "No agents, please."

BY OWNER! TWO BEDROOMS up, one down. L-shaped living room and dining room, full basement, L-shaped rumpus room, toilet, sink down. 478-7198.

250 HOUSES FOR SALE

WHITTOME'S
1111 BLANSHARD 388-4271

OPEN TO VIEW HOUSE and POOL
Your chance to buy 4257 Carey Rd. on Thurs. and Fri. 6-8 p.m. Be a sport and treat your family to a 16x32 heated pool. Check the quality const. of this one-owner custom built 3 bdrm home. Beautiful floor to ceiling fireplace in LR. House freshly decorated. 1½ baths. W-W carpet. Full bsmt. Country atmosphere with city convenience. $67,500. MLS.
388-4271 Shirley Wilde 478-2459
388-4271 Ruth Lukaitis 477-5306
J. H. WHITTOME CO., LTD.

SEA VIEWS
OPEN HOUSE
SAT. 2-4 p.m.
4285 HOULIHAN
Phone for an appointment or drive by this new, four-level split; built to suit the discriminating buyer and located in the most desirable area of Gordon Head. Open to offer on $129,000.
M. RUTH CROSLAND
388-4271 595-5568

HIDDEN VALUE
That's what you'll be saying when you see this 18-year-old, 3 bedroom, full basement stucco home located on .659 acres with potential. 1205 sq. ft. main floor comprises living room with fireplace, dining room, family size kitchen with built-in oven. Family room and 4th bedroom down. First time on Mkt. Now being offered at $79,900. Vendor will carry 1st mortgage Exclusive.
BOB JOHNSON 592-3573

COOK-TOLMIE
Cosy 2-bedroom stucco bungalow. Kitchen has just been remodelled. Close to bus, schools and shopping. Good Veg. garden area. MLS 24358. Asking $44,900. Why not try your offer on this one.
388-4271 BOB JOHNSON 592-3573

3-BDRM SPLIT
Spacious, spotless. Quality finishing throughout. Attractive living room with fireplace, large dining room. Enclosed sunroom off kitchen. All drapes, mirrors and major appliances included. Very easy home to heat. With $15,000 down vendor will carry balance. ML 24966. Asking $68,000.
BOB JOHNSON 592-3573

GARDEN SPACE
Will be yours to enjoy in this large lot 70x202. Living room with fireplace, bright sunny kitchen, 2 bedrooms, full basement, stucco bungalow with hot water heat. MLS 24992. Try your offer on asking price of $37,900.
BOB JOHNSON 592-3573

1733 FOUL BAY
$52,000
MUST BE SOLD
PHONE JACK SWANSTON
388-4271 592-6338

COLWOOD
3359 WISHART RD.
This lovely 6-year-old, 3-bedroom, full basement home has had the price reduced to $59,500 for quick sale. Home is located in park like setting and has large sundeck over carport. Finished rumpus room, extra bedroom and ½ bath in basement. Main floor has large living room with fireplace, dining room with sundeck off, kitchen with eating area, 4-pce. bath and 3 bedrooms. For more information and to view please call:
O. DOUGLAS TED WILKINSON
388-4271 (anytime)

SIDNEY
Immaculate 3 bedroom split level home. Living room with rock fireplace. Dining room with sliding door to large sundeck. Kitchen with built in nook. Extra room in basement. Drive in garage and carport. Nicely landscaped lot. Asking $58,500. For more information and to view please call:
TED WILKINSON O. DOUGLAS
388-4271 (anytime)
J. H. WHITTOME CO., LTD.

Montreal Trust

VALUE PLUS $48,500
—3 BR character
—Living room with fireplace
—Dining room
—Large kitchen with EA
—Full basement
—Clean, bright, spacious
—Clear title
—MLS 23682
386-2111 GARY RESTELL 477-0851

OPEN HOUSE
2170 BRIGHTON
SAT. 1:30-4:30 . . . SOUTH OAK BAY. Turn up Roslyn off Windsor Park Road and view this secluded property only a stroll to the heart of the village. This unique setting offers 3 BRs with an in-law suite if required. Beautiful shrubs and hedges enhance this prime location. $79,900. Prior viewing call:
386-2111 D. BECKNER 477-4994

Gardener's Delight Plus Famly Home
For the family, a 4 BR exceptionally maintained home within 10 miles of city centre. Two levels of modern and economical living area. (Ask about heating costs.) For the gardener approx. ½ acre of both landscaping and fully fenced garden area which will have your green thumb tapping with joy. MLS. Priced at $84,500.
386-2111 NEIL RAWNSLEY 595-1507
Pager No. 214

2533 Shakespeare
IMMEDIATE SALE DESIRED
Out of town vendor desires quick sale so has priced this home at $50,000 . . . two bedroom, a separate garage with workshop, part basement and fruit trees in the yard are some of the features. The kitchen has been recently renovated and you can add your own touches to the yard. View this MLS No. 23148 with
NEIL RAWNSLEY
386-2111 Pager No. 214 595-1507

ROCKLAND AREA SUPERB LOT
A rare opportunity exists to locate in one of Victoria's more desirable residential areas. This is an attractive 3 bedroom, full basement home built in 1956. If you enjoy gardens then this terraced garden with a dogwood tree and a group of giant poplars will be a delightful addition. Close proximity to town, parks and waterfront for those who enjoy a leisurely walk. This exclusive listing priced at $75,000. Another "Here Today — Gone Tomorrow" offering.
NEIL RAWNSLEY
386-2111 595-1507
(Pager 214)

TWO LEVEL, 3 BEDROOM, older type home, full basement, garage, sun porch. Extras: Large lot, 56' x 159'. Esquimalt location, 1043 Bewdley Ave. Well established area, close to Flemings Beach. Immediate occupancy. Asking price $61,900. Phone 479-6552.

BEAUTIFUL 2-YEAR-OLD HOME ½ acre. Very close to ocean and harbour. 3 bedrooms, 1½ baths, daylight basement ready for your expansion plans. Patio, sundeck, partly landscaped. $54,500. 642-3804.

PRIVATE SALE: 3-BEDROOMS, 2-bathrooms, completely finished basement, treed lot, 85x148. Asking $79,900. 477-3120.

250 HOUSES FOR SALE

BLOCK BROS.

OPEN HOUSE
OPEN HOUSE
OPEN HOUSE
585 HANSEN
SATURDAY 1:30-4:00: Great home for tradesman or hobbyist. 4-BR home of 1650 sq. ft. plus 5th BR in bsmt. Separate 800 sq. ft. heated workshop could be converted to second residence. All this on over ½ acre of well landscaped grounds. Located off Trans-Canada Hwy near Mill Stream off Bellamy Rd.
476-5561 MIKE MYERS 478-6349
388-6275 pager 799

TWO LEXINGTON HOMES EACH PRICED UNDER $70,000
Yet these are new homes in the popular GORDON HEAD-UNIVERSITY area. A 3-BR and a 4-BR. Raised hearth F.P. Bright and cheery kitchen. Close to all levels of education, recreation and transportation. Really excellent value. OPEN 2 to 4 p.m. SAT. 3925 LEXINGTON.
477-1841 Al Bull 477-2149

1440 JAMAICA
SAT. AND SUNDAY 2:00 to 4:30. Gracious 3-way-split home nestled on a large treed lot in Mount Douglas Park area. 3 bedrooms, large master ensuite. Spacious beamed Living and dining room. Modern kitchen with spacious dining area. Why a condominium at this price. $66,900.
ERNA ELLSAY Office Gary Davis
477-5705 477-1841 477-8641

987 CAROLWOOD
SAT: 2:00 to 4:30. An imposing stately home on a parklike lot backing into a park in BROADMEAD. Gracious foyer entrance leads to a formal drawing room and family dining room, a den lined with walnut bookshelves, a family room. Upstairs 5 spacious bedrooms. Hardwood floors with luxurious carpets. 2½ baths. A lot of luxury for $126,000.00.
477-1841 Erna Ellsay 477-5705

6224 ROBIN WAY
SAT: 2:00 to 4:30 P.M. Situated in Central Saanich on a quiet streeet, 1-3 acre with SEA VIEWS. Gracious living room with granite stone fireplace, family dining room with pass through. Gleaming hardwood floors. Dream kitchen new jenaire stove, dishwasher, laundry room adjacent. Large master ensuite plus 3-pce. bath. Lower level spacious L-shaped family-Rec room with F.P. MUCH MORE. Asking $69,900.
Ron Kertoot Office Bill Remple
652-2594 477-1841 658-5794

1443 EDGEWARE
SAT. 2-4 P.M.
OPEN: NEAT BUNGALOW, walking distance to Hillside shopping centre. Ideal starter or retirement home on quiet street. Two bedrooms, lovely grounds, fruit trees, large lot. Price $43,900.
Ross Leighton Office Dick Stropl
598-2182 477-1841 477-0450

949 AVRILL RD.
OPEN: SAT. 1:30-4:30. This attractive two-year-old home offers an exterior highlighted by Cedar and Old Brick and an interior with a good sized kitchen, large master Bedroom and Quality floor coverings, and the 16x12 workshop provide ample storage space. Asking $48,500.
477-8838 Bernie Wilkinson 477-1841

OPEN HOUSE LAKE HILL
743 GENEVIEVE
SAT. and SUN. 1-5 P.M.
Seventeen years old, three bedrooms, full basement, huge lot, quiet Cresc. Backing onto small neighborhood park. Country setting with city conveniences. Listed at $63,500.
477-2732 Gordon Tews 477-1841

429 ATKINS
SUNDAY 1-4. 4-yr.-old 4-level split with 4 bdrms., 3 baths, family room, 2 sundecks and many extras reduced to $53,900. A real steal! Come out and see this MILL HILL PARK beauty.
386-3231 Kenar Dhamrait 477-5675

4116 SHELBOURNE
SAT. 1-4. Only 1½ yrs. old, 3 bdrms, and fully developed bsmt. with 1 bdrm., utility, 3-pce. bath and rec. room. Spacious Kitchen. A good deal at $58,900.
386-3231 Kehar Dhamrait

ARE YOU TIRED?
OPEN SAT. 2-4 P.M.
508 BROADWAY — of seeing that same old, standard house plan? If so, then you're in for a real treat. Elevated above most everyone else with splendid views, full length sundeck, large kitchen with dining area, 3 bdrms., 4-pc. bath, ensuite, large L.R. with F.P., wall-to-wall carpet, all for just $59,900.
BOB HAHN
386-3231 595-6340 or 595-1642

3 BDRMS., $44,900
OPEN SAT. EVENING
6:30 to 8:30 — 771 McKENZIE — Need room for that family? Then don't miss this one. 80x133 completely fenced yard, large living room with imitation electric F.P. wall-to-wall carpet, kitchen with built-in nook, large laundry room, 100 amp service. This one won't last long, so see it now.
BOB HAHN
386-3231 595-1642 or 595-6340

250 HOUSES FOR SALE

BLOCK BROS.

OPEN HOUSE
$41,900
SAT. 2-4 P.M. 8 3115 EARL GREY. Here's an opportunity to buy your first home. Lovely 2-bdrm., no bsmt. home, just freshly painted, new wall-to-wall carpet, separate garage, easy-care, well landscaped lot.
BOB HOHN
386-3231 595-1642 or 595-6340

1278 DENMAN
SAT. 2-4. CITY LOCATION. Three bdrms., very clean condition. Excellent lot, 50x140. $44,900. Vendor moving to mainland.
386-3231 Olive L. Martin 479-8913

1007 DAMELART WAY
BRENTWOOD BAY — OPEN SAT. AND SUN. New house just decorated. Superb construction, 4 bdrms., 3½ baths, sauna, laundry, recreation room, wet bar, den. Very good view from sundeck — lots of parking, plus double garage and workshop area. An exceptional value at $125,000.
386-3231 Mel Fengstad 652-3512

325-1870 McKENZIE
SAT. 1:30-4 P.M. Roomy 2-bdrm. condominium with good view from top floor. Appliances in kitchen included, also washer, dryer. Building provides swimpool, sauna, underground parking. Only $41,900.
386-3231 BETTY HILL 477-6972

1350 DALLAS RD.
SAT. 2-4. Elegance and charm plus spectacular sea views from this character home in Fairfield. 2 bdrms., den or 3rd bdrm. on 2nd floor plus 2-pce. bath. Formal D.R., L.R., kitchen and family room on main floor. Exceptionally well landscaped grounds designed for easy care. $99,900.
386-3231 NICKIE 595-4250

HOME and IN-LAW
Large family home at 3767 Craigmillar Ave., SAT. 1:30-4:30. This home features 4 bdrms., living room with F.P., D.R., family kitchen, full bsmt. plus a 2-bdrm. in-law suite attached. Asking $74,000.
386-3231 D. R. NELSON 478-1847

762-764 SEVENOAKS
OPEN SAT. 2-5
(off RAINBOW, off McKENZIE). DE LUXE DUPLEX. 2 spacious bdrms. each, master with 3-pce. ensuite. Feature F.C. fireplaces, French doors, spindle staircases, sundecks, balconies, full bsmt. with R.I. plumbing and F.P. Separate garage. TRY YOUR TRADES ON $62,500 per side. MLS-NRS.
Gerrit Klootwyk
386-3231 384-8075 pager 481

BEST BUY COLWOOD
Priced to sell quickly 3-BR home with over 1200 sq. ft. on the main floor plus full bsmt with rumpus room, bar and ample room for further development. Large lot in nice residential area close to all levels of schools. $58,000. MLS.
478-5561 BOB PAUL 478-2477

LANGFORD STARTER
3 nice sized bedrooms situated on large nicely landscaped lot with many fruit trees and small greenhouse. This home situated close to all Langford Village represents good value for today and the future. Asking $42,500. MLS.
478-5561 BOB PAUL 478-2477

WORKSHOP and PARKING HIGH QUADRA
Large .45 acre lot with 24x40 workshop and lots of offstreet parking. Small cottage rents for $145 per month. The lovely family home with its 4 BR and large rumpus room offers nice accommodation for the large family. Situated in nice residential area. $89,000. MLS.
478-5561 BOB PAUL 478-2477

2 ACRES PLUS CREEK
Ideal fenced cottage for horses or cattle with trout stream at rear of property. Unusal 2-BR full basement home in Old English decor. 30 ft. master BR with ensuite, his and hers closets and beams. Solid oak cabinets in large bright kitchen. Bsmt easily developed for additional BR and rec room. Between Colwood and Sooke and only $59,900.
478-5561 MIKE MYERS 478-6349
388-6275 Pager 799

YOUNG FAMILY
Everything you need is here. 3 BR, separate utility room and dining room, lovely old brick FP in LR with unusual room divider. All this on over ¼ acre of landscaped property on a dead-end street in Goldstream area. Only $48,500.
478-5561 MIKE MYERS 478-6349
388-6275 Pager No. 799

SOUTH OAK BAY CLOSE TO BEACH
A 2-bedroom home on a deep, fully fenced lot with fruit trees. Living room with fireplace. Spacious modern kitchen. High, bright basement. Quiet byway. $39,500.
477-1841 Ted Walford 598-1420

EXPRESS YOURSELF
If you want a home with a personality I have just listed a grand old home that offers much more than just accommodation. Features include 3 bedrooms, huge living room and updated services. Do yourself a favor and see it today. Asking $62,500.
477-1841 Bernie Wilkinson 477-8838

Elegant Tudor design of outstanding quality and workmanship. Spacious living for a good sized family or perfect for a couple. Double garage with remote control doors, built-in vacuum system and AM-FM intercom are just a few of the extras in this one-of-a-kind home.
477-1841 Brenda Ellis 592-0996

OLDER CHARACTER HOME JUST $45,900
Situated on a 52x136 lot just minutes from Vic High. This older Victoria classic is a real fine family home. Lots of living space for the money and in an area that is sure to appreciate as the area continues to improve. 3+1 bedrooms separate dining room. Take a look at this one it's good value.
Raym. H. Forbes 477-1781
Pat Forbes 477-1841
388-5464 Pager 207

WATERFRONT SOUTH OAK BAY
An incomparable waterfront view, a short step to the beach. This one-bedroom co-op apartment has large "L"-shaped living and dining room. Bedroom with 4-pce ensuite — dressing room. Large walk-in closet. Full equipped galley kitchen.

250 HOUSES FOR SALE

Realtor

Canada Trust

NO. 9 - 1537 Hillside Ave. 595-5171

OPEN SAT. 2-4
INLAW SUITE
1765 KENMORE

Good family 3-bedroom home. L-shaped living-dining room, kitchen with eating area. PLUS, a professionally finished large 1-bedroom in-law suite. ML 24818. Call: DOUG POSKITT, 595-5171 or 477-0545.

OPEN SAT. 2-4
985 SUTCLIFF
$71,400

4 bedrooms, 2-3 piece baths plus 2-piece down. Medallion home 6 years old in excellent location. Call: TERRY POPP 595-5171 or 883-6849.

OPEN SAT. 2-4:30
3358 SALSBURY WAY

A value packed — comfortable home. You should see it right now — its like living in a garden. 2 Bdrms. on main, 2 in full cement basement — cozy living room, big bright kitchen. Extra large lot in a great location. MLS 24470. $56,900. Call: JACK GRANT 477-8172 or TED BROWNE 658-8412, 595-5171 anytime.

OPEN 1:30-4:30 SAT.
1286 DERBY
(OFF MAPLEWOOD)

Good 2 Bdrm. starter or retirement cottage in prime condition and location. Bsmt., Sep. garage. 60x120 lot with fruit trees on no through street. $52,500. ML 24085. Call: THE ZIEGLERS 592-1768 or 595-5171, 384-8075, Pager 503 or 310.

OPEN SAT. 1:30-4:30
2222 EDGELOW

4 Bdrm., 19-year-old home in new condition. 27x14 living-dining room, 13x10 kitchen, den, rec rm., workshop, plus 20x20 cottage. $71,000. ML 24847. Call: THE ZIEGLERS 592-1768 or 595-5171, 384-8075, Pager 503 or 310.

OPEN SUN. 1:30-4:30
2705 HERON

Beautifully maintained 2-Bdrm. home with self-contained suite, in the heart of N. Oak Bay, only 1 block from Uplands Park. $79,900. New ML. Call: THE ZIEGLERS 592-1768 or 595-5171, 384-8075, Pager 503 or 310.

OPEN SAT. 1:30-4:30
2870 SEAPOINT

Realistic, $103,500 asking with possibility of Canada Trust financing at lower than our current Mtg. interest rate. Spacious with 3 or 5 Bdrms., 2½ baths, rec. and family rooms, 3 fireplaces, Dble. attached garage. Exceptionally maintained, ½ acre. ML 23942. Call THE ZIEGLERS 595-5171, 384-8075, Pager 503 or 310.

THE ZIEGLERS
595-5171 595-5131
384-8075, Pager 310 or 503

OFFER
SOMETHING FOR ALL
$185,000 TO $13,000

1. Sheringham Pt. waterfront, 9.6 acre, 7 rooms, 2½ baths. M.L. 21762. $185,000.
2. 10 Mi. Pt. 10 Rms. 3 baths. .496 acre walled property. $175,000.
3. Propect Lk. waterfront, .66 acre, 10 Rms., 2 baths.
4. 10 Mi. Pt. 9 Rms., 2 baths, .5 acre and seaview. $129,000. ML 22964.
5. Esquimalt Lagoon, 11 Rms., 3½ baths. Over 3,000 sq. ft. $119,000.
6. Broadmead, 9 Rms., 3 baths, .25 acre seclusion. $122,000.
7. 10 Mi. Pt., 9 Rms., 2½ baths, unusual financing. $103,500. ML 23942.
8. Uplands border, 2 Bdrms. plus 1 Bdrm. Ste., W-Kit and bath. $79,900. VL 24779.
9. University, 9 Rms., 70x159 Avge. lot. $71,000. New M.L.
10. Northridge Subdivision, 8 Rms, 1½ baths. $65,500. New ML.
11. Oak Bay, 2 Bdrms. LR, DR, full bsmt. $63,000. ML 24296.
12. Hartland Rd. 7.3 acre wooded view lot. $55,000. ML 23877.
13. C. Hill Golf Course, 2 Bdrm. Immaculate. $52,500. ML 24085.
14. Glanford Townhouse, 3 Bdrm., 1½ bath, F.P., full Bsmt. $48,900. ML 24090.
15. 1221 Yukon Dplx. Offers on $45,000. ML 23131.
16. 1217 Yukon 3 Bdrm. R2-3 zoned. Offers on $45,000. ML 23138.
17. Fairfield Condo., 1 Bdrm. seaview. $41,000. ML 23072.
18. 721 Front. 3 Bdrm fix it. $39,500. ML 24780.
19. Oak Bay Gift Shop. $13,000. ML 24780.
19. Oak Bay Gift Shop. $13,000 plus stock. ML 24781.

THE ZIEGLERS
595-5171 595-5131
384-8075, Pager 503 or 310

WHO NEEDS A BASEMENT

No one when you have a large drive-in garage, a tool shed, crawl space and a greenhouse. You'll love this beautiful 2-bedroom, no-step home with a lovely and private backyard. A gardeners delight at only $51,000. MLS. Call: BRIAN MARTIN 595-5171.

No. 1
$76,900

Vendor transferred and must sell this custom-built, 3-year-old home immediately. This is definitely one of the best buys in Gordon Head. Over 2,000 finished sq. ft. with many quality surprises. Don't miss this if you are seriously looking in Gordon Head. Call: SPENCER LEE 595-5171 or 477-3593.

IMMEDIATE OCCUPANCY
ONLY $46,900

Yes, write your own deal on this cute 2-bedroom home on a quiet street off Gorge Road. A must see. Call now to: DOUG POSKITT 595-5171 or 477-0545.

SWINERTON'S
REALTY WORLD

OPEN HOUSE
SAT. 2-4
4638
Cordova Bay Rd.

Truly a lovely residence; 1800 sq. ft. located on a beautiful lot with lovely sea views and built by a master craftsman. Give yourself a treat and view this masterpiece AT AN ASKING PRICE OF $82,000 (MLS).
DICK JAMES, 385-2481, 592-2139

NEW MLS —
DUPLEX ZONED
ESQUIMALT

Attractive 2-bedroom bungalow, full basement, built 1954 on large lot. Living room with fireplace, dining room, sunroom off kitchen, located close to all services. To view, please call: BOB CARTER, 385-2481, 598-6143.

HIGH ESQUIMALT
4 BEDROOMS
LOVELY LOT
$47,500
DICK JAMES, 385-2481, 592-2129
SWINERTON STEWART CLARK

GONZALES
$69,500

BRIGHT AND CLEAN OLDER FAMILY HOME that has been well loved. Big living room with ceiling high stone fireplace, 4 bedrooms (2 on main, 2 upstairs), 2 baths, kitchen with lots of cupboard space, and sunroom. Or upstairs can be a separate suite with its own private entrance. Basement is finished with another bedroom and has a closed-off garage. Apple and pear trees in the backyard. Kids' playground across the street, and the ocean is just a block away. 2084 QUIMPER ST. 592-9413

250 HOUSES FOR SALE

Century 21
MAYFAIR REALTY
Mayfair Centre
386-2955

OPEN HOUSE
SAT. 1:30-4:00
2155 GRANITE

New ready for inspection — unique 3-bedroom full basement. Two fireplaces. Exclusive design and decor. Quality construction. Convenient location. Offered at only $85,900. Exclusive with GEORGE PARSONS, 386-2955 or 598-3897 or GEORGE WALL, 386-2955 or 477-0548.

OPEN HOUSE
SAT. 1:30-4:00
3012 MALLARD
(Off Welch at Martindale)

Country living at its best! Half acre of lovely treed land. A very attractive home custom built for owner. Spacious living room and dining room. 3 bedrooms on main. Rec. room with fireplace in lower area plus extra bedroom and den. Double car garage. This is a quality home. Priced to sell — $99,000. GEORGE PARSONS, 386-2955 or 598-3847.

OPEN HOUSE
SAT. 1:30-4:00
1317 WILHEMINA

Drive out Sooke Rd., right on Ronald to a quiet cul-de-sac and view this delightful, immaculate 3 BR., 1½ bath home. Only 3 yrs. old and price reduced to $59,900. A must to see with MARION BRADSHAW, 386-2955 or 477-4125.

OPEN HOUSE
SAT. 1:30-4:00
996
LONDONDERRY

High Quadra Lakehill area. Very smart and tidy 3-BR full bsmt. home for only $58,500. Large fenced back yard. Vacant for immediate possession. Call LOU BLOOMFIELD, 386-2955 or 595-8295.

REDUCED $6500
NOW $59,500

Fairfield up and down duplex. Near Beacon Hill Park, shopping and Dallas Rd. waterfront. 2 one-bedroom suites in good condition. Has just been reduced by $6500 to $59,500. Call LOU BLOOMFIELD, 386-2966 or 595-8295 to view.

START

Your chance of home ownership at an affordable price. A reasonable down payment could handle this 3-BR starter home on large Langford lot. Home has character with open FP, stained glass and refinished HW floors. Full price $45,900 (MLS). PETER SYKES, 386-2955 or 382-3216.

ROYAL OAK

¾ acre, 4-BR home, could be in-law suite down. Small horse barn, greenhouse and workshop. Nice treed property. Owner transferred. Drive by 4644 Elk Rd. then call TED CHARTRES, 386-2955 or 383-5508. Asking $78,900 (MLS).

OPEN HOUSE
475 DAVIDA
SAT. 1:30-4:00

Price reduced to $54,900 on this immaculate 3-BR home (one down) in the popular Gorge area. A must to view. Realtors welcome. LEIGHTON NOBLE, 386-2955 (24 Hrs.). (Pager) 388-8275 No. 789.

david burr LTD.
655 FORT ST. 384-9335

OPEN HOUSE
2491 MOWAT
Sat. 2:30-4:30

Don't miss seeing this delightful one-owner bungalow situated in the popular Willows area, close to schools, transportation and rec. centre.
—Attractive living room with fireplace
—Separate dining room.
—Bright kitchen with access to sundeck.
—2 or 3 bedrooms.
—Large rec. room.
—Good quality carpeting throughout.
—Two bathrooms.
—Double garage.
—Easy care landscaped lot.
This is a super type home and will not last long. Contact me today. MLS 24917.

$65,500

P.S. Turn west off of Cadboro Bay Rd. onto Woodhouse. Mowat is 2 blocks west.

W. E. (WIL) WILSON
384-9335 477-4328

THREE YEARS OLD, LARGE fenced landscaped lot, basement partially finished, laundry room, third bathroom and rec room with fireplace down, drive-in garage. Up, three bedrooms. Main, bath, master ensuite, large living room with fireplace, dining room and kitchen. Close to schools and shopping. Located in Langford near Westbrook shopping centre. Asking price $59,900, reduced to $58,500. Drive by to view or phone 477-4431 or 478-6639. 2668 Claude Road.

BY OWNER
3949 MARJEAN PLACE

Located on quiet treed cul-de-sac in Cedar Hill-Braefoot area, 9 years old, 3-bedroom, full basement home. Features old brick floor-to-ceiling raised hearth fireplace in large kitchen-eating area, with sundeck off. Additional fireplace in cosy living room, wall-to-wall over oak. Large fenced back yard. Close to all amenities, ideally suited to family or retired couple. 477-8986.

FAIRFIELD

2-bedroom main floor, 2-bedroom and rec. room down. Fridge, stove, washer, dryer, new wall to wall carpet, and new drapes all through. Low or no down payment, if good credit references. Asking $58,900. Phone owner, 592-6948 anytime.

BY OWNER

Four-bedroom Colwood home with beautiful sea and city views near schools and shopping centre. Landscaped yard with many fruit trees, and large garden. Must be seen to be appreciated. Drive by 3329 Wickheim Rd. and phone 478-2872 after 6 for appointment to view. No Agents Please.

BY OWNER

Quadra-Finlayson area on quiet street, large lot close to all amenities, over 1,000 sq. ft. of living area in this 2-bedroom no-basement home, with bright new and modern kitchen. Attached garage has workshop. Fridge, stove and washer included. Asking $51,500. Open to offers. 383-2592.

YOUBOU. 3-BEDROOM REMODELLED home with fireplace and electric heat on ½-acre corner lot with garden and fruit trees, taxes $30 per year. Offers to $28,900. 119-745-2756.

PRIVATE SALE: 1511 SHORNCLIFFE Rd. 2 bedroom character home on quiet side street. No-step bungalow on large lot. Large beamed ceiling livingroom, kitchen plus nook, garage, patio, etc. $59,000. No agents. 477-6244.

GORDON HEAD, ATTRACTIVE 3-bedroom house, within walking distance to park, schools, and rec. centre. $80,000. 477-1933.

LEVERTON RLTY.
385-8012

SOOKE — OWNER

New 3-bedroom, electric heat finished basement, low taxes, w-w, drapes and appliances. 642-5953.

$52,900. LARGE 4-BEDROOM family home. Full basement with rec. room. Landscaped lot. Colwood, near ocean. 478-4913.

250 HOUSES FOR SALE

Western HOMES Ltd.
1037 CLOVERDALE AVE. 386-3494

OPEN HOUSE
SAT. 2-4:30 P.M.
505 SALTON
(off Wishart)

Half acre lot with 4 Bdrms. and den, 1¾ baths and large sundeck. Privacy at a reasonable price. $59,800.
Terry Smollett
386-3494 (24 hrs.)

OPEN
TOWNE-HOUSE
SAT. & SUN. 1:30-4
No. 2, 1701
McKENZIE AVE.
$48,900

Price reduced to sell — vacant immediate occupancy. 3 bdrm., 2 baths, l.r., dining area, fireplace, private back yard — well constructed — no fancy frills to pay for — near UVic, Racquet Club, shopping. P.S. Ask me about a 1-bdrm. condominium at $29,500.
Bill Wilson
386-3494 (24 hrs.)

OPEN HOUSE
860 VERDIER
SAT. 2-4:30
SEA VIEWS

$65,900 buys you a quality 3½ yr old home with expansive views of Brentwood Bay and the Malahat. 3 bdrm, 3 baths, 2 brick FPs, LR, DR, beautiful family kitchen, family room and rec room. MLS 24157. View today with Wilf and Terry. 386-3494 (24 hrs.)

4 B.R. $49,900
NEW LISTING

Prime starter home in the convenient Mayfair area. 3 BR on the main plus 4th in the full bsm't. Delightful LR with BR, FP, modern kitchen, 4-pce bath and fully fenced yard. Phone to view now
Terry Eden and
Wilf Cotton
386-3494 (24 hrs.)

WARM, ELEGANT
AND DISTINCTIVE
$73,500

For the family that wants a distinctive home in lovely Colwood Lake Estates. Main floor features bright, family kitchen, sep. din. rm., with window seats, elegant LR and 4-piece bath; upstairs a gorgeous family rm with 2nd f.p. and sliding glass doors to wrap around sundeck, 3 BR, 4-pce. bath and utility. Tudor design exterior on manicured lot. To view this exciting new MLS listing phone Will Cotton and Terry Eden at 386-3494 (24 hrs.).

MOUNT DOUG

$75,900 for this new split fully finished. Family room off kitchen, 2½ baths, double garage above average lot. MLS.
Terry Smollett
386-3494 (24 hrs.)

FAMILY SIZED

4 bdrms., 1½ baths on a quiet Sidney cul-de-sac. Only 5 yrs. old and in perfect condition. Fully fenced yard. MLS. $59,900.
Terry Smollett
386-3494 (24 hrs.)

GORDON HEAD
$64,900

Low price includes 3 Bdrms., 1½ baths, full basement, 1½ fireplaces and large sundeck. Exclusive with Terry Smollett, 386-3494 (24 hrs.)

½ ACRE
IN SAANICH

Beautiful seclusion just waiting for your plans to come to life. Sheltered lot and plans available.
Terry Smollett
386-3494 (24 hrs.)

CHARACTER
HOME
NOW $49,900

Over $10,000 of work done via wiring, plumbing, furnace, hot water tank, drywall, kitchen, roof, etc. 4 bedrooms up, LR, DR, large kitchen on main. Full basement with rec. room, plus double garage. Quiet and top shape. Call now.
Call
LEE WROBEL or RANDY SMALL
388-6275, Pagers 654 or 395
BRITISH AMERICAN REALTY LTD.

FIRST TIME
OFF LANDSDOWNE

Owner had this 2-Bedroom home built 22 Yrs ago. A charming Living Rm and Dining Rm with almost new carpet. A full basement with Rec Rm and lots of storage cupboards. A fenced back yard with tall Fir Trees. Just listed on MLS at $58,900. Be the first, call B. SIMONS, 386-6752 or 477-1149.
Landmark Properties Ltd.

BY OWNER
OPEN HOUSE
FRI.-SAT.-SUNDAY
1 TO 8 P.M.
2761 ROSEBERRY AVE.

No step bungalow in quiet well-established area, modern easy care interior with hardwood floors. 2 Bedrooms, heatilator fireplace, attractive sewing and laundry room. Large workshop off patio. Mature garden with fruit trees and berries. Offers on $48,900. No agents. 595-6217.

OPEN
BY BUILDER
SAT.-SUN. 1:30 to 4:30
3980 GORDON HEAD RD.
SACRIFICE
$61,900
OFFERS
479-8049 388-1975

NOW!
REDUCED

Comfortable and convenient 2-BR home on a large, gorgeous, well treed lot close to Colwood Golf Course. A truly great opportunity at this new super low price of $45,800. See for yourself, just call for viewing.
GEO. (FLETCH) FLETCHER
383-8522 (anytime)
Izik Homes Realty

BRENTWOOD BAY
PEACEFUL and LIGHTLY WOODED

832 and 838 Brentwood Heights. Turn off highway at Keating X Rd. towards Buchart Gardens, turn right at Echo Inn, left on Woodwards and left on Brentwood Heights. Hard to find but worth the effort. Two new homes 1630 and 1400 sq. ft. on large serviced lot. Priced to sell in the low 70s. Phone 656-1224 or 479-5270.

SIDNEY — NO-STEP
HOME

1-bedroom plus loft for weekend guests. Partially remodelled, new plumbing, wiring, electric heat, new built in oven. Range top and hood. New black bathroom fixtures. Brick fireplaces, taxes $1 a year. $22,900. 656-3317.

250 HOUSES FOR SALE

WALL & REDEKOP HOMEFINDERS REALTY LTD.
577 CULDUTHEL RD. 386-2911

OPEN HOUSE

3850 Blenkinsop
SATURDAY 1:30-4:00

Nestled among the trees with a bright sunny deck in back, this clean well cared for home is now available. Situated on large easy care lot with 4 bedrooms, den, family room, 2 fireplaces and 2 bathrms. Asking $79,500. New ML. Do stop in.
POLLY HIGGINS
386-2911 592-4111

531 Crossandra
(off Columbine Rd.)
(between Carey and Interurban Rds.)
FRIDAY AND SATURDAY 2-6 P.M.

Experience the fun and ease of townhouse living. Sunny carpeted 3 bedrms, 1½ baths, full daylight basement. Barbecue your supper on the sundeck off the roomy, bright living-dining room. Stove and fridge included in bright kitchen. Lots of play room for your pets and kids to roam. Take a dip in your swim pool, sauna, or enjoy the rec centre. Make an offer on $49,900. MLS 24481.
ILSE NETZEL
386-2911 386-2666

COUNTRY LIVING with SEA VIEWS
3855 Duke Road
SATURDAY 2-4:30 P.M.

Lovely sea and mountain views from this secluded one acre. Custom, quality built 2-bedroom cedar siding home with separate 2 bedroom annex for rental. Large workshop and plenty of parking. Drive out Sat.; listings don't last long in this popular area. Take Metchosin Rd. to Duke and follow the signs.
MARILYN MOORE—478-2482
JO LENNOX—478-2563
386-5275 Pager 759 386-2911

1490 Elnido Cres.
SATURDAY 1-4 P.M.
5 REASONS TO FOLLOW THE ARROWS

1 2 year old-3 bedrm home.
2 Thermopane windows, carburator and dishwasher
3 Electric forced air heat
4 Full high basement suitable faor development
5 Must be sold—Reduced to $58,900.
MARTHA WONNICK
386-2911 477-2641

4137 Bremerton
(at Warren off Carey Rd.)
FRIDAY and SAT. 1-4 P.M.
GLANFORD AREA

MUST SELLI PRICE REDUCED! This near new 2 level home is in an area of new homes.
Only a block to Glanford Elementary or buses. 2 Bdrms up, 1 down. Dining room and living room with F.P. W-W carpets, sundeck, carport.
C. MAGUIRE
386-2911 479-9649

LOW DOWN PAYMENTS
YOUR CHOICE
3251 Happy Valley Rd.
FRIDAY 7-9 P.M.

If you qualify for B.C. 2nd Mortgage we have two homes that could be yours with low down payment. One priced at $39,900 in the Happy Valley area offers cozy 2 bedroom home with spacious rooms inside; large lot and plenty of parking outside. The 2nd home asking $50,900 has 3 bedrooms, spacious rooms, well set back on pretty one-third acre lot. Garden spot and berry bushes. Give us a call to view:
MARILYN MOORE—478-2482
JO LENNOX—478-2563
386-2911

SLASHED TO
$74,900
774 Sayward Road
(Off Pat Bay Hwy.)
SATURDAY 1-4 P.M.

This may be your last chance to see this home, because it must be sold TODAY! Features include 1300 sq. ft. on the main — 3 bedrooms, large L.R. with wall-to-wall stone fireplace, spacious kitchen with loads of customized cupboards, spacious family room with F.P. downstairs plus a 4th bedroom and adjoining bathroom. A wrap-around sundeck overlooking the in-ground pool. Offers breathtaking valley views and just a glimpse of the sea. Owner's new home is almost ready so call now to view.
HEATHER WILDE
477-5929 386-2911

2326 Howard Street
(off Bay Street)
THURS., FRI., SAT. 1-3 P.M.

Try your offer on this spacious 2-bedroom, full-basement home only minutes from the Jubilee Hospital. Family-size kitchen, 4-pce. bath, morning living and dining room with built-in buffet and corner fireplace. Easy-care lot. Asking $47,900. MLS.
CAROLYNNE PERRY
386-2911 479-7041

WHITTOME'S
ROYAL OAK BRANCH
4520 W. Saanich Rd.
479-1667

OPEN HOUSE
SAT. 1:30-4:30
541 BAKER

You must see this lovely 4-bedroom split-level home located among many unusual shrubs and trees. Large living room with corner fireplace, kitchen with ample cupboards, dining rm. Also rec rm in basement. All delightfully presented and available for $67,900. MLS.
479-1667 Doug Relf 479-5761

OPEN HOUSE
564 JUDAH
SAT. 1:30-4

You are invited to view this attractive three-bedroom home. Interesting floor plan, beautifully decorated. Easy care lot. Asking $53,900. MLS. In attendance Anna Chandler 652-1270 or 479-1567.

Traditional
IN TREED SETTING

Spacious character home in Epsom area. 1 BR suite (2 up) and an approved subdividable lot. Ideal investment for builder.
479-1557 Brian Brown 386-1234
J. H. Whittome & Co. Ltd.
Royal Oak Branch

PEDEN REALTY LTD.
PMC
201 - 727 Johnson St. 388-5354

SACRIFICE
— JUST REDUCED BY $2,900
— THREE BEDROOMS
— DEN OR FOURTH BEDROOM
— LARGE LOT
— LANGFORD
— MLS 22955
— NOW ASKING $41,000
— ASK ABOUT FINANCING
GALE CHRISTENSON
477-0191 477-7047
The Royal Trust Company

BY OWNER, 3-BEDROOM, FIREplace, stucco, wall-to-wall, Cloverdale area. $46,300. Phone after 5, 477-9873.

250 HOUSES FOR SALE

Bayshore realty ltd.
388-6424 1006 fort st.

Central Saanich

Don't miss this great 4-bedroom, 3-bath family home in very pleasant area of Central Saanich. 1-3 acre lot with a wealth of trees for privacy. Rec. room and tremendous tudor style family room. This is excellent value and must be sold. $82,900. New M.L.S.
David Billingham
388-6424

Foul Bay — Brighton

Looking for that hard to find modern home in Oak Bay? Come and see this 3-bedroom, 2-bath split level home situated on city and Oak Bay border. Homey living room and dining room, Jennair range in kitchen. Rec room down. Private treed lot. $74,500 with good existing financing. M.L.S. 25058.
David Billingham
388-6424

Fairfield Family
$63,900

New listing in choice area of Fairfield. 14 yrs. old, 4 bedroom (3 up, 1 down) family bungalow priced right for fast sale. Over 1250 sq. ft. on main with partly developed high, bright basement. Featuring spacious living room with fireplace, family sized dining room, practical sunny kitchen with breakfast area. Great sundeck. Attractive easy care lot. Garage and more. Close to all conveniences. Must be seen! MLS 25054.
John M. Hunter
388-6424 (Res. 382-1143)

Fairfield Charm
$59,900

New listing! Tastefully finished, value packed 3-bedroom (2 up, 1 down), bungalow located in a centrally located charming area of Fairfield. Fully developed basement. Garage. Living room with fireplace, dining area, bright attractive kitchen. Choice secluded back yard surrounded by high hedge fence. Priced below cost for immediate action. Call now! MLS 25055.
John M. Hunter
388-6424 (Res. 382-1143)

SEASPRAY
PROPERTIES LTD./ REALTORS

LOOKS ARE DECEIVING
789 HOCKLEY

This fantastic family home offers you: 3 or 4 bedrooms, LR with fireplace, sundeck, attached garage and workshop. Large lot. ONLY $4,000 DOWN ON THE ASKING PRICE OF $49,900.

MT. STEPHEN SLOPES
1247 ACTON

Use the income from the self-contained 1 BR suite to reduce your monthly costs while providing your family with excellent accommodation in this well located 2-year-old home.
ASKING $67,900

COUNTRY LIVING AT IT'S BEST
BROOKVIEW PLACE

A unique contemporary home featuring the "natural look" while offering you a fantastic family home on a pleasant fully landscaped ½-acre lot in Metchosin off Happy Valley Road.
ONLY $39,500

For further information on the above properties contact.
386-3124 J. COLWELL 479-4670
386-3124 R. LUCAS 592-2159
386-3124 F. STAPLES 477-9177

KASAPI HOMES
LOOK
$49,000-$85,900

NEW AND USED HOMES available, different floor plans and decors. Located in Gordon Head, Victoria, Esquimalt, Langford, Glanford, Sidney and Mill Bay areas.

FINANCING
POSSIBLE

We are now able to obtain financing for purchasers with ACR with down payments as low as $1,000. If you failed to qualify for a mortgage elsewhere, give us a call.

TRADE

Your old home for new plus money back to you.
For information or appointment to view our homes call Mrs. Pat Saulnier, Kasapi Const. Co. Ltd., 538 Dupplin Rd. at 386-6191 or 384-2197.

OPEN HOUSE
Daily 2-4
962 Royal Oak Dr.

New 4-bedroom deluxe executive residence. Must be seen to be appreciated. Offers invited. Builder in attendance. For details phone 658-5232.

BY OWNER

completely renovated 2-bedroom ranch style home on large fenced and treed lot. Quiet area. Along Langford Lake. Wall-to-wall throughout, heatilator fireplace in living room, galley kitchen, 4-pce. bath, dining room, laundry room, workshop and storage shed out back. New wiring and hot water tank. $49,900. Phone after 5, 478-0128.

BROWN BROS. on LANSHARD
'People Helping People'

LOOK WHAT WE
HAVE FOR YOU

Ideal for the retired or the young. A real cute 2 bdrm. home. L-shaped Lrm., Drm., convenient kitchen with utility room off. Plumbed and wired for washer and dryer. Oil H.A. heating. Offered at $44,000. Call
DOUG LAWSON 595-2486
or 386-6771 (anytime)

BY OWNER

903 Dunn Ave. two-bedroom on main floor, 2 down, large living room, with brick fireplace, bright kitchen, sun deck and lots more. Beautifully landscaped 60x120 lot on quiet street. This home must be seen to be appreciated. Open to offers on the asking price of $58,300, phone 385-8179, no agents please.

OPE NHOUSE

1352 St. Patrick, 2 to 4:30, distinctive Oak Bay legal duplex, immaculate condition, main-leaded windows, fireplaces, 1550 sq. ft. of easy living. Upper — separate complete home within a home, excellent revenue or conversion to single family. $99,500. 592-4748.

BY OWNER. LEAVING country. Custom built 3-bedroom rancher, 8 months old. Shake roof. Floor to ceiling brick fireplace. Wall to wall. Near schools, shopping, bus and golf course. $45,900. 2338 Galena Rd., Broomhill, Sooke 383-2079.

GORDON HEAD DELIGHT

Beautiful, 3-bedroom, home with lovely balcony, basement above ground, 2-bedroom and recreation room finished, 3-piece bathroom up and 3-piece down. Covered carport, schools near by. Big lot. $71,900. 477-1018.

BY OWNER

Complete renovated, pretty home. 950 sq. ft., 2 bedrooms full basement, lovely level lot. Jubilee area. $47,500. Appointment to view, 595-2025 after 10 a.m.

BARGAIN. 1287 ASTORIA. $36,900. You could have a 3-bedroom, full basement, newly renovated home for less than $50,000. 479-1353, 479-2056.

250 HOUSES FOR SALE

DFH
D.F. Hanley & Associates Ltd.
1557 McKenzie 477-7284

A RARE FIND

It is indeed that. A 2-bedroom Tudor style home, so exquisitely appointed, that it is a sheer joy to show. A warm fireplace with a custom made marble mantelpiece, oak floors throughout, large size bedrooms, good size lot 61x140. Separate garage, new roof, immaculate garden with deck and patio, all custom made velances and drapes included. Vendor is transferred to the mainland, so the price is set fairly at $62,500. For appointments call
GEORGE HESS
477-7284 (bus.) 479-7069 (res.)

"LOOK"
GORDON HEAD
"HORSE LOVERS
NOTE!"

This approx. 2 acres of ideally located property with riding paddock, barn and corral. Even your own private lake to enhance a peaceful feeling, but yet close to all schools and walking distance to a large shopping centre for the asking price of $129,500. For more information on this exclusive listing or a personal tour, call:
Harvey Simons
477-7284 24 Hrs. 477-2977 Res.

FAIRFIELD
5xS DUPLEX
$64,900

This brand new listing features large living room with cozy fireplace, entertainment-size dining room both with gleaming hardwood floors, 2 large bedrms and large kitchen. The roof is new and so is the two-zone oil-o-matic hot water heater. The lot is 50x100 and easy care with rose bushes, a separate garage for 2 cars; half bsemt. for hobby and workshop. Conveniently located 3 blocks from the sea on a cul de sac. The property is priced very attractive to accommodate a quick sale. So hurry and call me for an appointment!
George Hess
477-7284 24 hrs. 479-7069 Res.

P.R. B
P. R. BROWN
AND SONS LTD.
"The People to See"

OPEN TODAY
2 TO 6 P.M.
3167 AYTON PLACE
(Off. 2600 Blk. Sooke Rd.)

First time on the market. One owner home. Charming 3-Bdrm. ranch style stucco bungalow, secluded lot. Lovely view of Glen Lake. Fishing and swimming at your door. No power boats ensures peace and quietness. MLS. 24768. Quick possession. Open to offers on the asking price of $61,500. FRAN McVITTIE 385-3435 anytime.

OPEN HOUSE
2631 SOOKE ROAD
(GLEN LAKE)
SAT. MAY 28 1-4 P.M.

You must see inside this lovely home. Spacious living room with white brick fireplace. Full high basement. Room at rear for camper, boat or extra cars. Asking Price $52,500. MLS.
MRS. HARTT 385-3435 anytime

PLENTY OF ROOM
FOR KIDS

A spacious 5-bedroom, two-bathroom, two-basement home on a ½-acre lot. Close to schools, shopping and Cedar Hill Golf Course. Zoned R52. Redevelopment potential. MLS 24337. $94,500. Call:
Messrs.
K. O. Moore D. Wegner
385-3435 anytime

REALSPAN PROPERTIES LTD.
1031 VANCOUVER ST. 388-6454

WATERVIEWS
PLUS
AT
3763 CADBORO BAY RD.
$114,500
OPEN TO VIEW
SAT. 1:30-4:30

This gracious home of 1751 sq. ft. not only has views of Cadboro Bay and Ten Mile Point but also has the interesting bird life and marsh of MYSTIC SPRINGS with the 270x60 ft. lot. The grounds are simple but tastefully arranged. This is a veritable fairyland. To view this offering call me:
JOHN F. COLWELL
388-6454 592-9828

NEW LISTING
PRICED TO SELL
QUICKLY

This IMMACULATE home is on a 65x180 lot that borders on a stream and playground. This is a lovely family area and an excellent area to raise a family. The home has a large living room, 4 bdrms, a full basement, two fireplaces. The kitchen is terrific, lots of cupboards and eating area. To View anytime Call:
JOHN F. COLWELL
388-6454 592-9828

HOME & REVENUE
$53,000

Solid older 1½ storey 3-bedroom home, plus one-bedroom suite with private entrance. Located near to Sears on a good size treed lot. Zoning R3 (apartment).

CAPE COD $59,900

Brand new, modern version of yesterdays charm, with carefree living and minimum maintenance in mind. Living and diningroom, 4 bedrooms, wall-to-wall carpet, partly landscaped lot, etc. Located near to Jubilee Hospital.
Emil Izik 598-8269
Izik Homes Realty 383-8522

OPEN HOUSE
3318 FIRCREST PL.
FRI. EVE. 7-9 P.M.

A sparkling white cottage style bungalow in a good district among well kept homes. It is not a large home but it has 3 bedrooms and six rooms in all. No basement; electric heating and an inviting patio and garden. Priced at $49,900 its too good to miss, so hurry over.
477-0191 KEITH LECKI 598-1667
The Royal Trust Company

PRIVATE SALE

5-room bungalow. One block to sea and bus, suit retired couple. Has LR with electric FP, 2 BRs, cabinet kitchen, oil hot water heat, large separate garage, low taxes, stove and fridge included.
Full Price $45,000—Firm
Phone 386-9391, or 386-0624
for further information.

VERY WELL KEPT 2-BEDROOM home, professionally finished, complete suite in basement. Sauna. Own entrance. Could be revenue. Sundeck, a car port. High Gorge. Open house Saturday and Sunday, should be seen. $57,900. 383-6547.

250 HOUSES FOR SALE

SINCE 1887
Pemberton, Holmes Ltd.
1000 Gov't. St. 384-8124

$10,000

off the original price of $49,900.00. ITS A BARGAIN due to foreclosure of mortgage. This lovely 2 bedroom, 1½ bathrm. Ground floor suites in the LADY ALEXANDRA at 137 Busby St. near the sea off Dallas Rd. Five high-grade appliances are included and the choice of colours on luxury carpeting. Come and see the value offers at our
OPEN HOUSE TUES.-FRI.
MAY 24th-27th MLS
Subject to Prior Sale. Call:
A. J. GREENE 385-0795
MILDRED STAPELLS
384-8075, Pager 506
or Office, 384-8124

OPEN HOUSE

BRENTWOOD—SAT. 1:30-4:30
1204 MARIN PARK DRIVE
(OFF MARCHANT AND CARMEL)

3 Bedrooms — 1½ bathrooms, full basement with roughed-in fireplace. Large nicely landscaped lot. Vegetable garden, quiet cul-de-sac. All in top condition. MLS. 23692. $66,500.
GILES PERODEAU 656-4525
JOHN BELL. 477-2562

OAK BAY
OPEN SAT.
2173 FAIR ST.
$52,000

CHARACTER HOME — Features living rm. — BAY WINDOWS, 3 cosy bedrms., glassed-in sun porch — southern exposure, easy care garden, basement — drive-in garage. Quiet street, near Willows and OAK BAY REC. CENTRE. MLS.
MILDRED STAPELLS
384-8124 or 384-8075 pager 506

$69,500
PRESENT OFFERS
FAMILY HOME
IN-LAW SUITE

One block from ocean, six miles from city, superb views of sea, city and both mountain ranges. Lower floor, self-contained rents for $200. Upper floor, 3 bedrooms, 2 bathrooms, 19x18 living room, 17x14 dining room, 16x15 kitchen. Redecorating needed. Flexible financing to low down payment. Call to view. ML 23268.
DOUGLAS ORR
384-8124 or 477-5649

"THE PRICE
IS RIGHT"
NORTHRIDGE

Very attractive 2-yr.-old ENGINEERED 4-BEDRM. HOME (1266 sq. ft. on main). Features: Living rm. with ARTISTIC FIREPLACE, SPACIOUS DINING RM., MASTER BEDRM. ENSUITE, LARGE COVERED SUNDECK — southern exposure. BRIGHT FULL BASEMENT — room to develop 5th bedrm., bathrm. and large rec. room. Ideal for POOL TABLE. Across from treed parkland.
MILDRED STAPELLS
384-8124 or 384-8075 pager 506

Green Acres

4½ PER CENT
EXCLUSIVE
RESIDENTIAL

HENDERSON REALTY LTD.
385-5741 (anytime)

FORCED TO SELL
$45,900

2 Bdrm., LR with FP. Renovated rustic kitchen.
LORNE PEASLAND
385-9741 (24 Hrs.)

NEW! NEW!
WILL TAKE TRADE
1850 CARNARVON ST.
(Richmond-Foul Bay)

Deluxe 3 bedroom with 2 full baths, custom designed fireplace, Crestwood kitchen, etc. Rough-in for 3rd bathroom and for fireplace in Bsmt. Full price $74,500.
KEN IVERSEN 595-7064

ALL YEAR
HAPPY HOUSE

So uniquely different. Superior decorating defies description. Aluminum siding, heavy insulation, low heating cost, 3 bedrooms, 2-car garage and much more. MLS No. 24273. Asking $49,900. BUD HUDSON, 385-9741 or 479-3849.

WESTMONT
REALTY LTD.
920 HILLSIDE
386-6796

OPEN HOUSE
SAT. 1:30-4:30
1644 EARLE STREET

This well-groomed home has enough for two families. Over 2300 sq. ft. of custom finished living area made up of two spacious bedrooms on the main floor plus 2-bedroom self-contained in-law suite plus much more to view. MLS 23405.
386-6796 ARNOLD MARR 477-6233

PRICE REDUCED

By $3,100! Owner has been transferred so an immediate sale is required. Self-contained in-law suite in the full basement plus 3 bedrooms and den. Modern kitchen and bath and lovely sea views from the living room and sundeck off this top condition Esquimalt home.
386-6796 BILL SIDHU 477-5382
386-6796 DAVE TAYLOR 384-2718

PACE Properties Ltd.
1640 Oak Bay Ave. 595-2413

$48,900

JUST LISTED

250 HOUSES FOR SALE

Castle Properties Ltd.

HILLSIDE-QUADRA

Only $54,500. In excellent condition and has a rented suite in the basement. Close to all amenities. See this one first and have low payments. Quickly call BEN GREIG, 386-6164 or 598-3105.

HILLSIDE-CEDAR-HILL

Two bedrooms, full basement, LR with wall to wall and fireplace. Separate garage. Low taxes. Immediate possession. Only $45,500. ML 24401. IRENE DALZIEL 386-6164 or 477-6380.

SIMPSON SEARS AREA

No step starter or retirement with easy care lot. Good size kitchen with eating area. LR with fireplace. Stucco exterior. Immaculate condition, only $46,900. IRENE DALZIEL, 386-6164 or 477-6380.

CLOSE TO WOODWARDS

Exceptionally clean and well cared for, three bedrooms on the main plus one in the full high basement. Good size LR with fireplace large workshop-garage. Only 25 yrs. old. A really good purchase on a quiet street. Asking $52,900 and worth it. BEN GREIG, 386-6164 or 598-3105.

BARGAINS $64,750 — $78,900 COUNTR SETTING IN THE CITY

These 3 B.R. homes are on quiet cul-de-sacs with underground wiring. Nice lots. Top quality finishing and basements, some with 2 F.P.'s. Buy now before mortgage rates increase. Call SHANE BEFURT 386-6164 or 385-3664.

MUST SELL

Spacious three bedroom, full basement home close to town. Ideal for the working man and his family. Close to schools and recreation activities. Large living room has fireplace, easy care garden, exterior done in never-paint-again, newer roof, gutters and downspouts. An excellent starter at the price $47,900. BEN GREIG 386-6164 or 598-3105.

MILL BAY BEAUTY

3400 sq. ft. of beautifully constructed residence. L.R. is 23 ft.x 27 ft. and has a beautiful rock fireplace, dining room is 11 ft .6 inches x 13 ft. Kitchen is a lady's dream, 25 x 9 with loads of cupboards and working area. Five bedrooms, 27x21 English pub style recreation room with Old-English brick fireplace. Situated 4½ miles from Duncan or forty minutes from Victoria in an area of similar prestige homes. There is much more to tell you about this one but it really should be seen. I'll show it to you anytime. Seaview, gigantic sundeck to take advantage of the rural atmosphere. Asking only $96,000. Make an offer. BEN GREIG 386-6164 or 598-3105.

BRAND NEW LISTING GORDON HEAD BEAUTY $69,900

Delightful living room with fireplace, wall to wall shag, large dining area adjoining. 3 bedrooms up, 1 down, large rec room, bar, laundry room, 4-pce. and 2-pce. bathrooms plus sundeck and carport. 70'x130' sun lot. This is a must see. Call SUE WARKE OWENS or CONNIE WEYLER 386-6164 24 Hrs.

$38,900 2 BEDROOMS

No exaggerations! Here's a 2 bedroom, part-basement home in a good area, no through street, all utilities updated, good size lot, nicely landscaped, good roof. Just listed and a good buy. For more details, call RICK O'KANE bus. 386-6164 or res. 479-5533.

NEW LISTING $43,900

Solid 3 bedroom, full basement family home located on a quiet street near Simpson Sears. Modern, spacious kitchen, all utilities updated. Priced for a quick sale so call today. MLS. CHRIS GREIG, 386-6164 or 478-5953.

QUADRA-HILLSIDE

Spotless 2-bdrm. full bsmt. home on a large, fully fenced lot. Big living room with fireplace. Economical hot water heat and many more extras. Call now: LYLE MARRINGTON 388-6275 pager 2553, Castle Properties Ltd. 386-6164.

SEMI-RURAL

Cosy cottage with a nice fireplace and a lovely changing view. Only minutes from town and the price is right for a starter, only $38,500. This one should move quickly. Call IRENE DALZIEL 386-6164 or 477-6380.

DRASTIC REDUCTION OWNERS HAVE MOVED

Almost 2 acres; suitable for grazing animals. 2 large dog runs with kennel ends. Custom built 2-bedroom cedar post and beam home with part basement, sunken living room, new W-W carpet, double carport, 2 bathrooms. Appraised at $89,900, yours for $82,000. Call quickly, CONNIE WEYLER 386-6164.

GORGE $49,900

Big three bedroom home. Extra large living room with W-W and FP. Full basement with 4th bedroom and sewing room. Drive-in garage. Big kitchen with loads of cupboards. Utility room on main floor with hook up for washer and dryer. M.L.S. Call DANNY GREIG 386-6164 or 382-3028.

RURAL RETREAT

Ideal for the newlyweds or retired couple. Nice quiet area only minutes from town. L.R. with fireplace, D. R., one bedroom, full basement. Electric heat. Nice pastoral view. Asking only $38,500. Quickly call DANNY GREIG 386-6164 or 382-3028.

QUIET CUL-DE-SAC

$45,900 is the asking price. Two or three bedrooms, L.R., large kitchen, separate utility room, large lot, two year old furnace, well insulated, one yr. old hot water tank, nice and clean throughout, a pleasure to show. Call me now, IRENE DALZIEL 386-6164 or 477-6380.

BRAEFOOT PARK AREA DESPERATE $65,000

This 3 B.R. home has 1 4-pce. and 2 2-pce. baths. Nice kitchen with E.A., almost new fridge, stove included. Nice landscaped and partially fenced lot on a quiet cul-de-sac. Approx. 1225 sq. ft. on main floor. Call, view and make an offer. SHANE BEFURT, 386-6164 or 385-3664.

LOW DOWN PAYMENT

Cozy 2-bdrm. bungalow on no-thru street close to Jubilee. Appliances inclu., elec. heat, low taxes, quick poss. For more info. call LYLE MARRINGTON 388-6275 pager 2553, Castle Properties Ltd. 386-6164.

SAANICH COUNTRY $44,900

Located on a quiet cul-de-sac overlooking picturesque farmland, this cosy 2 bedroom home with large sundeck and updated wiring and plumbing is a must to view. M.L.S. Call CHRIS GREIG 386-6164 or 478-5953.

IMMACULATE $54,900

Big living room with W-W and F.P. in this two-bedroom home located on 51x135 lot with fruit trees and fully fenced backyard. Loads of cupboards in new kitchen. Freshly done family room in full bsmt. 10 per cent mortgage available up to 9% per cent of asking price. M.L. 25034. OLE KNUDSKOV 385-6164 or 388-6275 pager 2342.

250 HOUSES FOR SALE

Castle Properties Ltd.

YOU ASKED FOR IT

Your own little farm, room for your horse, garden and what ever. A swimming pool or tennis court? Ranch type home of 1700 sq. ft. 4 bdrms. and rumpus room. Property fenced and cross fenced. Excellent level, arable land. Don't miss it. $112,000. FLO PELLING 384-8024, LOUISE WILTERMUTH 477-6307, Castle Properties Ltd. 386-6164.

LAINGFORD COLWOOD

1) Four bedrooms, 1400 sq. ft., 11 years old. VENDORS ANXIOUS. Offers on $52,000. M.L.S.
2) An EXCELLENT STARTER OR RETIREMENT HOME. All services updated within last five years. Two bedrooms, living room with fireplace and good sized lot. $49,900. M.L.S.
For information on either of these homes or to view at your convenience call BOB KOHLRUSS 386-6164 (24 hrs.) or 658-8360.

GORDON HEAD

Quick possession on this 1½ yr. Metcalf home. 2 F.P.s, 3 or 4 bdrms., sep. dining room, 3 baths, 1 quiet block to Torquay Elem. means peace of mind. Vendor transferred and considering all offers on $76,900. Drive by 4425 Tremblay and then call MIKE SWEENEY 386-6164 or 385-1547.

OAK BAY CHARACTER JUST LISTED $72,500

This 3-bdrm. and den beauty has over 1400 sq. ft. of finished floor area plus a big rec. room in the F.H.C. basement. L.R. with F.P. and separate D.R., both with W-W over hardwood. Nice kitchen with E.A. 1 bdrm. and den on main floor. 2 bdrms. and sewing room up. All on a well kept 75x135-ft. lot with backlane. Priced to sell. Quickly call SHANE BEFURT 385-3664 or 386-6164.

GARDNER REALTY Ltd

895 FORT ST.

OPEN HOUSE

SAT. and SUN. 1:30 - 4:30
3703 HAPPY VALLEY ROAD — $54,900

This is a great buy if you enjoy a country setting and look what it includes:
A 3-bedroom, no-step home only 8 yrs. old. You will particularly enjoy the cosy wall-to-wall old brick FP in the large LR and the low taxes! Also a 600 sq. ft. hobby shop wired and heated. Situated on a ½-acre lot it is a perfect home for retirement or for a young family. (MLS No. 23607. For viewing call:
385-7721 Bill Weiss 598-8443

TODAY OPEN HOUSE

228 BURNSIDE W.
6:30 - 8:00
ONLY $65,800

5 yrs. old, exceptionally spacious 3-bedroom, quality built home. Has large entrance hall, LR with Bay Window, arch type brick FP and built-ins. Separate DR, walnut kitchen with built-in dishwasher and separate eating area. There is a professionally finished 15x35 family room, 3-pce. bath, roughed-in 4th bedroom and utility room in 'out-of-ground' basement. (Would make an excellent in-law suite). This home is immaculate and truly displays old country craftsmanship.
385-7721 Bill Weiss 598-8443

BUILDER'S BONANZA

This beautiful home on lot 150x180 is located on quiet Lake Hill cul de sac. Property is flat and is subdividable immediately into 3 lots. Home is classic English cottage with lots of leaded glass, 4 bedrooms, 2 bathrooms with private garden to enjoy. Priced for immediate sale at $135,000.
385-7721 Dale Briggs 592-3978

EXCLUSIVE UPLANDS WATERVIEW

This very attractive family home must be seen inside to truly appreciate its many features. It has 3 large bedrooms, 1½ bathrooms, large den or family room, LR and FP, spacious DR. Realistically offered at $116,000. Call me for a private viewing.
385-7721 Dale Briggs 592-3978

SAANICH EXECUTIVE FARM

This beautiful home is located on a quiet cul de sac on 1.6 acres of beautiful ground and backs onto Beaver Lake Park. The house has been completely redecorated inside and out, and has 4 bedrooms, good barn with power and water plus corral, chicken shed. Priced for immed. sale at $109,000. MLS 24145.
385-7721 DALE BRIGGS 592-3978

FAIRFIELD SAMUEL MACLURE

This beautiful character home must be seen inside to be fully appreciated. Built around the turn of the century, this home features LR with FP, separate formal DR with FP, character kitchen and 3-Pce. bathroom. Upstairs has 3 bedrooms with development possibilities in the attic. Windows are hand-leaded and double glazed throughout. For the persons wanting true character under $100,000. This is the one. Priced for immed. sale at $87,000.
385-7721 Dale Briggs 592-3978

MOVE TO THE COUNTRY

This ultra-modern 2-bedroom home is designed for indoor-outdoor living in a treed setting of tranquil charm. It has about 500' of creek frontage with duck and trout pool overlooked by the kitchen and living area through a wall of windows, and from the large cedar sundeck. All tastefully screened to allow complete seclusion and privacy. This home is an experience to view. PRICED RIGHT AT $62,900. MLS No. 24547.
385-7721 Bill Weiss 598-8443

Sat. & Sun., May 28 & 29
12-5 p.m.
3049 Albina St.

Gorge Tillicum area close to shopping, schools and bus. Two bedrooms, new kitchen, new floors and carpets, basement. Includes fridge, stove, all drapes, fenced lot 50x133, garden planted. Have Purchased. All offers considered. Asking $46,900. 386-9981.

OPEN HOUSE SUNDAY 1-5
SIDNEY 9675 FIFTH STREET

Professionally renovated, no-step home. Large living and dining area, 2 bedrooms, convenient cabinet kitchen, vanity bathroom, laundry room, new carpeting throughout. Covered patio, over 900 square feet. Taxes $5 a month. Asking $48,500. 656-3317.

DEAN PARK ESTATES

View this new 2 or 3-bedroom home. Daily from 1 to 4, at 8854 Pender Park Drive. Builder in attendance. Phone 652-1673, 652-4155.

250 HOUSES FOR SALE

mann
T. L. Mann and Associates Ltd.

12 NEW HOMES

FOR: VERY GOOD PRICES!
$64,750 to $68,900 and 2 unique 1½ storey models at $78,900 just being finished. Lower down payments possible!

FOR: LOTS OF EXTRAS!
and extras make the difference. FOR: A NEIGHBOURHOOD YOU'LL FEEL PROUD TO LIVE IN!

FOR: A QUIET LOCATION!
Where the children can play more safely on no-through streets.

Come and See the Selection of Homes Available at LEEDS PLACE

You'll love it because it feels like a bit of country. Doesn't feel like a typical subdivision. It's in a valley-like setting yet it's only 5 minutes to town.
LOCATED: Off Lodge Avenue, between Saanich Road and Quadra Street. Bring the kids!

Visit Our Furnished Display Home Open:
Weekdays, 2-4:30
Saturday, 1-5:00
Sunday, 2-4:00

BARGAIN!

I have a 3-bedroom townhouse in the Orchard Hill complex that is priced thousands below the competition for fast sale. If you are renting now and are thinking of buying while the mortgage rates are down, now is the time. Try your low down payment. Only $43,900.
GERRY MARTIN
Bus: 598-5144 Res: 477-7050

SWEETHEART!

Yes, this beautiful bungalow with the shake roof truly is a sweetheart. The sunny large modern kitchen has an eating area. Other features include 2 bedrooms, cosy living room with fireplace. The bathroom has cultured marble vanity and back splash. Quality floor covering throughout. Also a rec room in the full high basement. Move right in. Try your low down payment on the asking price of only $54,900.
GERRY MARTIN
BUS: 598-5144 RES: 477-7050

$2,000??

If you have $2,000, why not invest in your own home. I have a great starter home on Emerson Street. Some of the features include 2 bedrooms, living room with fireplace, basement, on a no-thru street. Close to all amenities and a nice yard. All this for only $42,900. New MLS.
GERRY MARTIN
BUS: 598-5144 RES: 477-7050

REDUCED!!

This executive home has been reduced $10,000 for fast sale. This fantastic family home boasts 4 bedrooms plus a den and sewing room, 3 bathrooms, large rec. room with wet bar and dance floor, and a great kitchen. Located on a sea view lot in Cordova Bay. Owner must sell. Now only $89,900. New MLS. Best buy in Cordova Bay.
GERRY MARTIN
BUS: 598-5144 RES: 477-7050

4 YRS. OLD WATER VIEWS $61,500

A lovely home in a quiet location off Selkirk along the Gorge waterway. The design is different, the inside and outside pleasing and the grounds are easy to maintain. There are living and dining rooms, a bright kitchen, 3 bedrooms, a huge 4 pce bath, a full basement with the rec room started, a roughed in F.P., a large utility room, 2 pce bath and a drive-in garage. What a house and what a price! Call for an appointment to view.
KEN MANN
BUS: 598-5144 RES: 477-6773

$49,500 GORGE 3-BDRM.

Extra large living room, separate dining room. Older renovated bungalow. 1,300 sq. ft. of good accommodation on one level. Good neighborhood for children. Owners have purchased, so make an offer. Drive by 413 Walter Avenue. MLS.
STAN PELLAND
BUS.: 598-5144 RES.: 598-5427

OPEN HOUSE Saturday 1:30-4:00 p.m. 948 St. Charles

5-Yr.-old Rockland Executive Tudor. 3,000 sq. ft. of living area on a 60x193' lot. 4 bedrooms, 3 bathrooms, large den, living room with fireplace, kitchen with fireplace, large rec room with fireplace and roughed in wet bar. Basement could be converted to an in-law suite with roughed in 4th bath. Large garage and workshop area. Fully fenced rear yard. All drapes, fridge, stove, dishwasher, intercom, instant boiling water unit, garden equipment and a set of engineered plans for a pool are included in the asking price. Vendor has purchased and must sell. Asking price is $109,000 and open to offers. MLS.
BRUCE F. GIBSON 598-5144 pager

GORDON HEAD
$63,800

Convenient location on pleasant cul-de-sac. View of Olympics and Mr. Doug. Three BR, 1½ baths upstairs. Family room and den or 4th BR down. Shake roof. Fenced, easy care yard. Sensibly priced by owner. Call 477-5877.

BRAND NEW 3 BDRM.
$48,500

On quiet cul-de-sac, full basement, thermo windows, carport and sundeck. Almost ½ acre. Near schools and shopping, strata duplex. Closein. 478-6468.

250 HOUSES FOR SALE

BICO

BOORMAN INVESTMENT CO. LTD.
386-7521 or 595-1535

OPEN SAT. 2:00-4:00
1737 LANDS END ROAD
PRESTIGE AND SERENITY

If a beautiful, new, five thousand square foot, fourteen room LUXURY TUDOR HOME appeals to you, this is your opportunity! This home is set in two acres of secluded treed property near Swartz Bay. Among many features count FOUR unique fireplaces, FOUR bathrooms, TWO playrooms, fully equipped KITCHEN and a lovely little GARRETT hideaway. Outstanding quality and value at $199,000. (MLS).
MARILYN SECORD
386-7521 477-2722

OPEN HOUSE
10-MILE POINT
2918 WOODHAVEN TERR.
(Off Tudor Rd.)
SAT. 1:30-4:00 P.M.

Bring nature inside all year around. Uniquely designed one level home. Near ½ acre of easy care grounds. Sliding doors to patios from den, dining room and sunken living room. 3 Bedrooms, "Captain's" sundeck. An ideal location for quiet living. MLS. Offered at $98,800.
PATRICIA SNOW
595-1535 477-6074

OPEN HOUSE
264 BEECHWOOD
SAT. 1:30-4:30 P.M.
TUDOR IN FAIRFIELD

Spotless throughout, 4 or 5 BR. home on a very nice Boulevarded quiet street. Close to sea and park. Owners are moving and selling at very realistic price of $61,500.
595-1535 OLGA ZACHARY 592-2265

OAK BAY
OPEN SAT. 2 TO 4:30
813 OLIVER ST.
$79,000.00

A delightful home priced to sell! Completely remodelled in a tasteful decor. The main floor is 1400 sq. ft. and offers: brick feature fireplace in living room — separate dining room — modern bright kitchen, with good eating area, French door to secluded sundeck, and adjoining utility room — three bedrooms (master with two closets). The lower level offers a professionally finished recreation room with w-w, extra bedroom and part bathroom. You must come inside this home to appreciate the charm and good value. (MLS).
386-7501 IAN BOORMAN 592-3335

2 LARGE FAMILY HOMES
1-4740 ROCKY PT. ROAD
(Metchosin)

A lively secluded home amongst the tall trees and minutes from Wiers Beach, and Pearson College of the Pacific. There are 2700 sq. ft. finished including 5 bedrooms, 2½ baths, 24 ft. living room, 27 ft. rec. room, both with brick fireplaces. Owner is transferred and will consider all offers on asking price of $75,900.

2-6896 WOODWARD DRIVE
(Brentwood Bay)
OPEN SAT. 2-4

Two blocks from the beach with some seaviews, this is an exceptionally well finished home in very well kept. Custom kitchen with dishwasher, large living room and rec. room both with split rock fireplaces, office, 4 bedrooms, 2½ baths, and huge sunny deck complete the package.
REDUCED TO $74,500
This home must be sold.
386-7521 J. P. DUECK 656-6050

OPEN HOUSE
SIDNEY
2374 OAKVILLE OFF FIFTH
SAT.2-4

3 Bedrooms on main floor. Fireplace and large picture window with sea glimpses. ¾ basement has extra bedroom and family room. Very handy to shopping. Come and view with DEAN ELLIOTT
383-7339 $58,400 386-7521

OPEN HOUSE
303 HENRY ST.
CORNER OF CATHERINE
SAT. 1:30 to 4:30
$ VALUE

4 Bedrooms. Decent kitchen. Sunny dining room off kitchen. Living room. Laundry-utility room. Bathroom. All on one level. Nice lot. 60x110. Zoned duplex. $44,800. MLS 23039. Call
JOHN HOLMS at 386-7521

MT. TOLMIE

Beautiful 2-year-old split-level home. Attractive bay-windowed living room with floor to ceiling fireplace and good-sized dining room. Super family kitchen with eating area and adjoining family room with Franklin fireplace, 2-pce. bath and utility complete the main floor. Three bedrooms, master has 3-pce ensuite. All rooms have quality carpeting. Dougle garage, storage room and attractively landscaped lot. MLS. $110,000.
595-1535 MARILN SECORD 477-2722

LOVELY GROUNDS

2-bedroom split-level off Gorge Walkway. Sauna. Indoor-outdoor sundeck. Immaculate condition. MLS. $67,900.

FAMILY HOME

4-BEDROOM 2-storey home in Langford. Rec. room has bar. Bright, sunny location. MLS. $55,500.
PATRICIA SNOW
595-1535 477-6074

LANGFORD
TERRIFIC VALUE!
ASKING $58,500.00

Three years young, and better than new. Ideal for the growing family as the yard is fenced and the quiet street is near schools and shopping. Look at the roominess — main floor 1180 sq. ft. — Three bedrooms (master ensuite) — 20 ft. living room with feature fireplace — separate dining room — sundeck — kitchen with eating area. In addition the basement is developed with a utility room, third bathroom, recreation room with fireplace, and play area (MLS)
386-7521 IAN BOORMAN 592-3335

SIDNEY
WEILER AVE.

Spotless. 3 bedrooms on main. Fireplace. Cheerful living room. Dining room. Large new sundeck. Bright kitchen. Full basement with lots of work space. Good-sized lot. Young fruit trees. $56,000. MLS 24814.
Call: John Holms at 386-7521

SIDNEY — SOUTH

Reality, comfortable homey-type home. Just like new and better. 3 bedrooms on main floor. Fireplace in cheerful living room. Large sundeck off dining room. Cheery kitchen. Full basement with lots of work space. Lot has young fruit trees. Very private at back. $56,000. MLS.
Call JOHN HOLMS AT 386-7521

BEAUTIFUL
FAIRCLIFFE LANE
$47,900

Sea, trees, shrubs and flowers. A rare opportunity to have a charming 2-bedrm. apartment with southern exposure in this delightful and extremely popular complex near the sea. High, wooded and very secluded but just a short walk to bus and shops and only 5 minutes from downtown Victoria. Basement parking, clear title. Early possession. Drive by and then phone me for an appointment to view.
386-7521 JOHN PLATT 383-2700

250 HOUSES FOR SALE

BICO

BOORMAN INVESTMENT CO. LTD.
386-7521 or 595-1535

JUBILEE

Like new. All redone inside. Clean and bright 2 or 3 bedrooms. Very neat modern kitchen & bathroom. All new wiring, and plumbing, etc. Access from back. Park-like boulevard in front. $44,900. MLS 24016.
Call: JOHN HOLMS AT 386-7521

COUNTRY'LIKE

OLDER 2-bedroom home. On very desirable lot. Large dining room. Kitchen and separate dining. Easy to town or university. $44,800.
Call: JOHN HOLMS AT 386-7521

SIDNEY
JAMES WHITE

Decent no-step 3-bedroom home. Pleasant, clean interior. Laundry for W-D off kitchen. Living room with large window. Hardwood floors. Lot 55x110. $42,900. MLS 24783.
Call: JOHN HOLMS at 386-7521

LITTLE SHACK
BUT STILL A HOME
BETTER THAN RENTING

And with 3 bedrooms, kitchen-dining area in-line. Pleasant lot. $35,800. MLS 20850.
Call: JOHN HOLMS AT 386-7521

WATERFRONT
HIDEAWAY
$29,900
5.62 ACRES

The ideal spot to build that cozy log cabin hideaway you've always dreamed of with fishing and swimming right at your door. Beautiful big thickly treed acreage on the south bank of the picturesque Cowichan River near the lovely little town of Cowichan Lake, west of Duncan, about hour's drive from downtown Victoria. Full details on request. (MLS).
386-7521 JOHN PLATT 383-2700

1111 GOVERNMENT STREET or
2045 CADBORO BAY RD.
(Branch Office)

Island Homes Ltd.
3904 DOUGLAS
386-7545

ONLY $64,900 GORDON HEAD!

1264 sq. ft. split level (HUCKER BUILT) snuggle among big oaks. Compare for value! 3 bedrm., 1½ bathroom, sunken liv. rm. This house and two more at this low price are

OPEN TO VIEW

Wed., Fri. 7-9 p.m.
Sat., Sun. 2-4 p.m.
BUCKINGHAM PAL (off Arbordale, Upper Shelbourne) Others available to $69,500. J. Barton & J. C. Baxter, 386-7543.

OPEN HOUSE JUBILEE AREA FRIDAY 6:30-8:30 P.M. 1771 ADANAC

New Listing — Desirable area — Family home — dead end street — Older home tastefully renovated — Oak floors — separate dining room — Very attractive kitchen — two bedrooms up and two down — Nice lot — exceptionally good condition — sundeck — A very good home for $49,900.
Phone Bill Palfrey, 386-7545 or 598-4210 for pre-viewing.

OPEN HOUSE FRI. & SUN. 1:30 - 4:30 P.M. 215 LINDEN AVE.

a delightful starter or retirement 2-bedroom home, just recently redecorated. Immaculate condition. Close to Sea Park, shops and bus. Potential for further development in bright spacious basement. Priced at $53,900. MLS.
Bill Palfrey res. 598-4210
or 386-7545

OPEN HOUSE SAT. 1:30-4:30 1640 ROCKLAND

THIS LOVELY 2-STOREY, 3-BEDROOM HOME LOCATED IN A DESIRABLE PRESTIGE AREA HAS RECENTLY COME ON THE MARKET. IT FEATURES OAK FLOORS, SPACIOUS ENTRANCE HALL, SEPARATE BRIGHT DINING ROOM, LARGE LIVING ROOM AND FIREPLACE, FULL BASEMENT, DELIGHTFUL GROUNDS AND IS IDEAL FOR PROFESSIONAL PERSON. A SUCCESSFUL COMBINATION OF SECLUSION AND CONVENIENCE. PHONE BILL PALFREY TO VIEW. PRICED AT $95,000.
386-7545 or Res. 598-4210

OPEN HOUSE

SAT. 1:30-4:30
419 RICHMOND

Delightful 3-BR home in immaculate condition inside and out. About 9 years old. L-shaped living and dining rooms—eating area in the modern kitchen. Full high basement with rumpus room, laundry, 2-pce. bath and drive-in garage. VACANT. Trades considered. Close to Fairfield shopping Centre. Open to all offers. Call Ron Crow 592-4989 anytime.

OPEN HOUSE SAT. 1:30-4:30 943 GREIG AVE.

(off Wallace Dr., watch for signs)

SECLUDED
ASKING $95,000

Sweeping Sea Views from this new 3 Bdr. executive type home in Brentwood. Located on a high location with seclusion. Floor to ceiling rock fireplace in spacious living room. Large bright cabinet kitchen. 1350 sq. ft. on main. 2 rooms completed in full basement. Howard Mitchell 479-4818 or 386-7545.

OPEN HOUSE SAT. 1:30-4:30 3928 BRAEFOOT $69,400

Three-bedroom home — large living and dining room — eating area in kitchen. Wall to wall throughout. Raised fireplace. Full high ceiling basement. Roy Eldridge 477-6735 or 386-7545.

WANT TO TRADE?

Would consider $40-$50,000 home needing renovating for a 4-yr.-old home near BUTCHARTS GARDENS, asking $65,900. Negotiable. Has 5 bedrms, 3 bathrms, family room, completely redecorated. Large, nicely landscaped lot. Call me anytime at 386-7545.
J. C. BAXTER

BLENKINSOP ALMOST 1 ACRE Parklike Setting

ATTRACTIVE TWO-BEDROOM AND DEN OLDER HOME WITH LARGE BRIGHT KITCHEN. SUNDECK OVER CARPORT. LARGE SEPARATE GARAGE. CLOSE TO TWO BUS ROUTES STORES AND SCHOOLS. THIS PROPERTY IS SUB-DIVIDABLE AND OFFERS PRIVACY WITH PLENTY OF PARKING.
PRICE $87,000
OWNER 477-6529

250 HOUSES FOR SALE

DFH 477-7291

D.F.H. Real Estate Ltd.
1559 McKENZIE AVE.

OPEN HOUSE FRI. NIGHT 7-9 4315 Tyndall Ave.

One year old family home. Feature rock FP in LR with balcony and views of Mt. Doug. Convenient kitchen with sundeck off, rear yard is completely fenced for the children, 3 bedrms. on the main and the master has a 3-pce. ensuite. Ground level is a snap to develop. MLS. $65,900.
BRIAN SHARP
477-7291 (Bus.) 477-4753 (Res.)

OPEN HOUSE 1210 Old Esquimalt 1:30-4 p.m., Sat.

Make SURE to come and see this immaculate Cape Cod, 3-bedrm. home situated on 1-3 acre in a park-like setting. The cozy den on the main floor has sliding glass doors onto a large sundeck. There's a family rm. and a 9-pce. bathrm. upstairs. The REMODELLED kitchen has dble. stainless steel sink with a garburetor and a nice eating area. Hardwood floors, leaded windows and attractive decor add to the charm of this home. Asking $79,900. MLS. For prior viewing, call:
KEN HIGHTON
477-7291 (Bus.) 382-1419 (Res.)

OPEN HOUSE SAT. 2-4 351 OBED $51,500

Just bring your suit case! That's all you will need! This modern, stucco home is immaculate inside and out. LR with fireplace and H.W. floors. Modern kitchen with plenty of eating area and lovely cabinets. Two good-sized bdrms. with gleaming H.W. floors and then attractive 4-pce. bathrm. High bsmt. has drive-in garage and plenty of room for any future development. Price for selling $51,500.
LORNE BARR
477-7291 (Bus.) 383-5484 (Res.)

OPEN HOUSE SIMPSON SEARS AREA

1545 EDGEWARE ROAD
SAT. 1:30-4:30

2 Bedrm. plus DEN or DINING RM., living rm. with FIREPLACE, fenced garden (50x110). Separate garage with access off back lane. Ideal starter or retired. Try your offer on $45,900. MLS. For prior viewing, call:
BILL BATES
477-7291 (Bus.) 592-4077 (Res.)

4 CORDOVA BAY SEAVIEWS

1. $69,500.
You'll never get a panoramic view at this price again. Four bedrms., large living rm., two bathrms., full bsmt. Large lot. MLS.

2. $78,500.
View of Mt. Baker. Large family home. Four bedrms., two bathrms., two fireplaces, rec. rm. plus family rm. Large lot. Appliances incl. MLS.

3. $82,500.
Cordova Ridge. Tudor styling, three bedrms, rec. room, nine years new, underground services. Very deluxe. New MLS.

4. $84,900.
Gardener's delight. Panoramic views plus seclusion. Four bedrms., two bathrms., rec. rm., workshop. Lots of storage area. MLS.

PHIL WARREN
477-7291 (Bus.) 658-5411 (Res.)

COUNTRY TUDOR $84,900

Real country living on ¾-acre lot of maples and cedar. Privacy in Elk Lake area. Charming tudor home with 4 bdrms. on second floor. Separate LR with French doors to sundeck. A real family home with the smell of fresh home-made bread. MLS 24594.
PHIL WARREN
477-7291 Anytime

Central Saanich

Comfortable family home, tastefully decorated. Situated on a ½ acre lot. Bright kitchen with lots of cupboards and eating area, also adjoining family rm. Warm dining area with separate living rm. both featuring valley views. Upstairs 3 bedrms and child's playroom. 4 quality appliances included in asking price of $76,500. MLS. Call now:
Jo-Anne Yellowlees
477-7291 (Bus.) 383-7263 (Res.)

MT. DOUG AREA

If you like a sunny, picturesque, quiet, family location then this 3-year-old home is for you. Three bdrms., carpeted kitchen, L-shaped LR and DR with gold shag carpet. 2 bathrooms on main level plus laundry rm. Rec. rm., 4th Bdrm, and 3rd bathrm in basmt. Lots of parking area in addition to the carport. Easy-care lot. Make an offer on asking price of $66,500. MLS. Call:
DAVID SOUTHALL
477-7284 (Bus.) 652-1201 (Res.)
477-7291 (Bus.) ELAINE BAXTER 658-8324 (Res.)

SOUTH OAK BAY 3 BEDROOMS $62,900

Charming area and only two blocks from the sea. Close to Victoria's best schools. New W-W set off the rock fireplace in LR, formal dining a pleasure in the separate dining rm. Rec. rm. down in the full high bsmt. Easy-care garden. For more information on this MLS, call:
BRIAN SHARP
477-7291 (Bus.) 477-4753 (Res.)

REDUCED $30,000

OPEN HOUSE
4670 Amblewood Drive
SAT. & SUN.
1:30 - 4:00

3500 sq. ft. in this gracious Broadmead Tudor home with seaview and seclusion. Best buy in this prestigious area. Reduced price $129,900. JIM ALLAN, 387-5701 or 386-2555 (office). CENTURY 21 Mayfair Realty.

OPEN HOUSE OAK BAY 1812 St. Ann St. Sat. 1:30 to 4:30

Large family home, immaculate condition. 5 Bdrm. 2½ baths, LR, separate DR, TV Rm. Rec. Rm down. Attractive garden. Close to all facilities. $83,500. Call F. Marshall 592-7202 or Douglas Realty 388-5911.

250 HOUSES FOR SALE

Century 21
J. D. BOSDET LTD.
388-4455
3293 DOUGLAS

OPEN HOUSE
FRI. 1-4 P.M.
1520 FOUL BAY RD.

Oak Bay. $48,500. Character home completely renovated on lovely treed lot. Large living room and inline dining area. Beautiful family size kitchen. Modern bathroom. Full basement with laundry room. MLS.
388-4455 ANNE HOWARD 652-3206

4 BEDROOM LAREN RD. $55,000

New on market and must be sold quick — vendor transferred. 12 year-old bungalow in nice location off Metchosin Road. Fireplace, HW floors, rec room, carport, large sundeck, large fenced backyard. Be first to view this good family home. 510 Lauren Rd. MLS.
Al Tassie
388-4455 384-9069

ARBUTUS ROAD AND LOVELY REDUCED TO $79,500

Colonial style 3-BR., 3-storey executive home with large LR, separate DR, deluxe kitchen, 2½ bathrooms, wall to wall carpets, drive-in garage, full high basement patio off family room. Excellent property priced to sell — vendor transferred.
Al Tassie
388-4455 384-9069

BEAUTIFUL WATERFRONT MURRAY DRIVE $93,500

The view is lovely from this almost 3000 sq. ft. home in a quiet desirable area. 4-BR. super kitchen, large LR and DR, rec. room and family room. Fully carpeted, all drapes, range too and stove stay. Floating dock, double driveway. Must be seen inside and from waterfront. MLS 24269.
Al Tassie
388-4455 384-9069

OPEN HOUSE SUN., MAY 29 1:30 - 4:00 P.M. 9933—4TH ST., SIDNEY

See this spic n' span 2-bdrm. starter or retirement. Not a thing to do here but mow the level lawn. Fenced yard. It's a cutie! Asking $45,500.
388-4455 JEAN LAMBERT 656-3426

OPEN HOUSE SUN., MAY 29 1:30 - 4:00 P.M. 2204 MALAVIEW

If you are looking for a spotless 2 bdrm. home with FP, WW, garage with storage by all means make this a must see. Reduced to $48,000. MLS.
388-4455 JEAN LAMBERT 656-3426
388-4455 ED KRAFT 656-3669

IF WE

were to tell you that we have a home for sale in Brentwood AND if we were to tell you that there is 1847 finished square feet AND if we were to tell you that there were two complete kitchens — bathrooms, 3 bedrooms, family room, recreation room, sun room, sunporch, secluded patio, fruit trees and a carport, would you be interested?
It's our opinion that this lovely home will sell quickly at the most realistic price of $74,900 because of the extremely good value.
Appointments to view may be arranged by calling either:
TONY FAULKNER 388-4455
PAT PARKER 384-3445

OPEN HOUSE SAT. 1 - 4 2071 TOWNLEY $69,900

This is truly a lovely home. 4 bdrms. New roof and metal gutters 2 yrs. old. Repainted out. Redecorated inside. Kitchen is really keen! Large private sundeck. 2 bdrms on main level. Cosy living room with fireplace. Basement is high, dry and bright with 2 very large bedrooms. Rec area is finished on 2 sides. Drive-in garage is used as a workshop. Vendors are transferred and must sell.
388-4455 FRANK WILLS

OPEN HOUSE 3709 RAYMOND SO. SAT. 1 - 5 $63,950

Do yourself a favour and don't buy until you see this superb home. It's an absolutely immaculate modern, 4-bdrm. show home that has had lots of loving care. The vast, well-landscaped lot is part of an excellent neighborhood, quiet yet close to amenities. See for yourself Saturday. MLS.
MARION LUND, ROSS BUTLER
479-2848 388-4455 479-7994

Open House 2251 Arbutus Sunday 1:30-4

Colonial beauty just reduced to $79,500. Three bedrooms, 2½ bathrooms, formal dining room, deluxe kitchen, family room with patio entrance, drive-in garage, full high basement and fully carpeted. Quality home in preferred location. MLS.
Al Tassie
388-4455 384-9069

WHY PAY MORE?

Would you believe that $56,500 can buy you a 3 BR beautiful home only 4 years old with lovely fireplace, separate DR, finished rec room, fully carpeted sundeck, drive-in garage and fenced backyard? Clean and bright, waiting for you at 2789 Sooke Road just 3 miles past Royal Roads. MLS.
Al Tassie
388-4455 384-9069

FOUR BEDROOMS LOVELY AREA $72,000

7 year old with 1650 sq. ft. of fine living area. Two fireplaces, two 4-piece bathrooms, large rec. room, huge sundeck, laundry room, large workshop. Beautiful landscaping on a quiet street. Drive by 4180 Bracken. MLS 24636.
Al Tassie
388-4455 384-9069

250 HOUSES FOR SALE

Century 21
J. D. BOSDET LTD.
388-4455
3293 DOUGLAS

$52,000 PERFECT FOR CHILDREN

Quiet country atmosphere but only 10 Mins. from town. Beautiful fenced backyard with 7 fruit trees. 3 bdrms. with one-year-old carpeting, family room, utility room. Nice large kitchen. Living room with F to C brick fireplace and w-w. Attached handy workshop and MLS 25213.
AUDREY CROTHERS
388-4455 385

250 HOUSES FOR SALE

Realtor

Canada Trust
2252 OAK BAY AVE. 595-5131

OPEN HOUSE
SAT. 2-4 P.M.
1001 JASMINE ST.
Two homes for the price of one! This spacious 3-bdrm. home has an 1100 sq. ft. professionally finished in-law suite, complete with sunken living room, fireplace and Crestwood kitchen. Upstairs you'll find the same sunken living room, large kitchen with laundry facilities and hot water heating. It's on a quiet corner on a large, treed lot. Great value at $72,500. Call BRUCE WILKIN at 383-6372, or 595-5131.

OPEN SAT.
2:00 - 4:00
9346 WEBSTER RD.
(OFF MARYLAND)
SIDNEY BEAUTY
$69,900
Bright, well-built home on quiet cul de sac. Beautiful parquet floors in sunken living room and dining room. Large kitchen and three bedrooms up with ensuite off master bedroom. Rumpus room, bedroom, large workshop, laundry room and another bathroom down. Private yard for Bar-B-Q'ing and sunbathing. Priced realistically to sell quickly. LILIAN McLEOD 595-5131 or 388-5464 Pgr. 436.

OPEN SAT. 2 to 4
1316 HAULTAIN
OAKLANDS
Character home 2 storey lots of original panelling, stained glass and built-ins this is a rare gem and is priced at $55,000. This won't last. For information on this home please call BEV HINE 598-6503 or 595-5131.

OPEN HOUSE
SAT. & SUN.
1:30 - 4:30
1423 HAMPSHIRE
OAK BAY
CHARACTER
Four bedrooms large, character home, one of those rare finds. Beautiful living room, dining room, den and unusual sun room. The upstairs comprises 4 large bedrooms with large master ensuite. Basement is finished and has large rec room and many extra bedrooms. For prior viewing please call ANNE or LESLIE BOHER 598-1665 or 595-5131.

OPEN HOUSE
SAT. 3 - 5
2658
CADBORO BAY RD.
Character home in Oak Bay. Two bedrooms on main, 2 more rooms down. Large living room, formal dining room. Kitchen with eating area. $64,900.
595-5131 RUTH STIRLING 385-4223

LARGE LOT
HUCKER BUILT
HOME
Immaculate 3-bedroom, finished basement home on a manicured large lot in most desireable Gordon Head cul-de-sac. Located at 1609 Michelle Place, MLS. Open to view with LESLIE BOHER 598-1665 or 595-5131.

ANXIOUS OWNERS
HAVE BOUGHT
1636 Sarita Place offers the family a 4-bedroom, 3-bath home on a large lot situated on a no thru street. Fully finished basement and delightfully decorated. Just move in the family and furniture. Priced at $75,000. MLS. Please Call LESLIE BOHER 598-1665 or 595-5131.

OAK BAY
CHARACTER
$45,900
Solid, older, 3-bedroom home on quiet street near schools. Basement, wall-to-wall carpet in living room, dining room and hall. Fenced, easy-care yard.
595-5131 RUTH STIRLING 385-4223

$43,000
SIMPSON-SEARS
Better call right NOW. Solid 2-bedroom home with full basement. A bit of landscaping and facelifting and you have a real little gem. Priced right on to sell quickly. MELODY VILLENEUVE 595-5131 or 384-8563.

Oaklands area, lovely character home, all original wood panelling and exquisite Buffet in Dining Room, 3 bedrooms upstairs. Must be seen to appreciate. Asking $55,000. Phone LESLIE BOHER, 598-1665, 595-5131.

LANGFORD
BEST BUY
Owner transferred, company says sell. Asking $58,900. 3 BRs plus ensuite plumbing, sundeck, semi-secluded rear yard, could have extra parking. Make us an offer. Good area of contemporary homes. JEANNIE or JAMIE MacGREGOR 477-4270 or 595-5131.

CITY, MOUNTAIN
& SEA VIEWS
DELUXE HOME
Custom built home with five bedrooms, den, family room, entertainment size living and dining rooms, gourmet kitchen, four bathrooms. Extras include fire and burglar warning system, sauna, built-in vacuum system and many more. Asking $129,900. For more details and viewing please call LILIAN McLEOD 595-5131 or 388-5464 Pgr. 436.

UPLANDS
$125,000
Traditional four-bedroom home with formal living and dining room. Full basement with rumpus room, high loft. LILIAN McLEOD 595-5131 or 388-5464 Pgr. 436.

NEWSTEAD REALTY LTD.
1637 Fort St. 598-5166

OPEN HOUSE
SAT. 1:30-4:30
3339 ROBERLACK
ROAD, COLWOOD
Metchosin Road to Painter to Owens to Roberlack. Lovely 3 Br., split level on beautiful large lot. Priced to sell quickly at $58,400.00. M.L.S.
GRAE LANGSTON
386-8596 res. 598-5166

OPEN HOUSE
1:30 to 4:00 SAT.
855 VILLANCE
(OFF GLASGOW)
Owner transferred so must sell well maintained 3 or 4 bedroom home on a quiet street. Offers to $52,900. MLS. Come and see it with:
BAZ PHARAOH
598-5166-Bus. (24 hrs.)
658-8449 Res.

250 HOUSES FOR SALE

A. E. LePAGE
WESTERN LTD. REALTOR

1391 HILLSIDE
386-6331
Comfortable post and beam type home on one and a half acres, yet close to Victoria. Many attractive features including three fireplaces, extra large living room, family room, dining room and den, family in garage, plus double carport. Exterior of two inch dressed cedar planking. Listed $49,500. MLS 24559.
386-6331 DENNIS FERRILL 477-2083

HOME ON HALF ACRE
Well constructed post and beam type home on landscaped half-acre corner lot in North Saanich. Home features three bedrooms on main plus another in full high basement. Large country style kitchen opens to sundeck at rear. Floor-to-ceiling slate fireplaces in bright comfortable living room. A real family type home in a good area. Listed $38,900 with excellent financing arrangements. ML 24654.
DENNIS FERRILL
386-6331 477-2083

OPEN HOUSE
SAT. 1-4 P.M.
2933 SCOTT ST.
MUST SELL. A tremendous starter or retirement home in a very convenient area. Sunken living room, dining room with fireplace, 2 or 3 bedrooms, built-in dishwasher, separate drive-in garage. This home has just been completely updated. Don't drive by, come in and take a look — you'll be surprised. MLS.
DENNIS FERRILL
386-6331 477-2083

OPEN HOUSE
SAT., 1-4 P.M.
7988 SEE SEA PLACE
New custom built front to back split level home on large lot in Central Saanich. Feature brick fireplace in living room, pullman type kitchen with built-in dishwasher and eating area. Double carport, built-in intercom and room down for extra bedroom and rec. room. Asking $77,500. MLS 25096.
386-6331 TED WEBB 384-0815

COLWOOD—GLEN LAKE
OPEN HOUSE SAT. 1-4 P.M.
3169 ANDERS RD.
(OFF SOOKE RD.)
This spotless 4-bedroom bungalow is on a quiet cul-de-sac only half block from Glen Lake. Professionally finished family room plus workshop in full high basement. One full bath, plus two half's. Large sunny sundeck. All this on a treed, landscaped lot. Asking $65,000. MLS.
RICK PETTINGER
386-6331 478-9886

OPEN HOUSE SAT. 2-4 P.M.
2339 DOWLER ST.
At $44,500, this older 1½-storey home is a terrific buy. 3 bedrooms up, 1 down, good-size living and dining rooms, full basement. Walking distance to downtown, easy-care lot. For prior viewing call:
386-6331 DARIEN BAIN 658-1070

EXCITING
Lakefront property. Renovated 2-bedroom bungalow, modern cabinet kitchen with eating area. Living room with metal F.P. in brick alcove. Sweeping views of the lake from living room with sliding glass doors to the sundeck. Well developed walkway to the lakefront and stone barbeque. Storage shed and float to moor your boat. Quiet and secluded. Priced to sell at $65,000.
386-6331 DOUG PAYNE 658-5833

2.02 ACRES—METCHOSIN
Quality cedar Panabode home located on naturally treed acreage, 35 min. from Victoria. Over 1400 sq. ft. main floor living plus full basement. 4 bedrooms, 2 fireplaces, private sundeck, double carport, separate barn. Call now to view. $89,000.
386-6331 DON BECKNER 386-0588

HIGH QUADRA $47,500
Over 1100 sq. ft. on the main, full basement, 2 bedrooms up, one down, living room with fireplace, dining room, large kitchen. Rec. room area in basement.
386-6331 DON BECKNER 386-0588

DUPLEX ZONED
Two homes on Prior Ave. near Hillside. 2647 Prior — 3 self-contained suites, plus cottage. Well maintained — good revenue. $78,000.
2653 Prior — 1108 sq. ft., 2-bedroom home with full basement, carport, good size lot. $45,500.
To view, call:
386-6331 ALEC LOGAN 384-8075
Pgr. 492

OPEN HOUSE
SAT. 12-4:30
127 GOWARD RD.
PROSPECT LAKE
Roomy 2-bedroom Bavarian style home on 110' of lakefront. Completely refurbished, ornate woodwork inside and out — has a character all its own. $79,500.
386-6331 ALEC LOGAN 384-8075
Pgr. 492

Castle Properties Ltd.

OPEN HOUSE
1637 SARITA
SAT., 2-4 P.M.
Newly listed, great family home, living room with dining room end, fireplace, shag W-W. Huge kitchen, room for eating nook. 3 good bedrooms and bathroom upstairs. Basement fully developed, rec. room, bar, wired stereo plus bedroom or den, plus 2 bathrooms. Large yard with sundeck off kitchen. A beautiful, well kept home. Offered for sale at $69,900. In attendance SUE WARKE OWENS, 386-6164, 24 hrs.

2032 BEACH DRIVE
$68,500
OPEN HOUSE
SAT., 2-4 P.M.
Cute 2-bedroom home in first class area. Living room with fireplace. Sea-dining room, French windows open on to garden. This home needs a gardener urgently. CONNIE WEYLER will see you there, or call 386-6164 anytime.

OPEN HOUSE
655 ROCKINGHAM RD.
(OFF WENTWICH)
SAT. 1:30-4
Three bedrooms, living room, large kitchen with good eating area, separate utility room, sundeck. 1050 sq. ft. total. Quiet cul-de-sac. Asking $45,900. Try your down payment. IRENE DALZIEL, 386-6164 or 477-6580.

OPEN HOUSE
3252 DONCASTER
SAT., SUN. 1:30-4 P.M.
Clean, no-step, 2-bedroom home. H.D. wiring, copper plumbing. Quick possession. Act now, $45,000. FLO PELLING, 386-6164 or Or rear entrance off Iris Street. 381-5024.

OPEN HOUSE
SAT. and SUN. 2-4 P.M.
1071 JASMINE
Large secluded character home with charming garden, post and beam ceilings, L.R. and D.R. Large, modern kitchen, 3-4 bedrooms or lovely den. Have breakfast in your own sun room. Call LARRY QUAGLIOTTI, 477-7988 or 386-6164.

OPEN HOUSE
SAT. 2:00-4:00
1368 MONTEREY
Close to Oak Bay Village. Older home, 3 BR, large living rm. and dining rm., both with fireplaces. New wiring and plumbing. All reasonable offers considered including low down payment.
ASKING $59,900
ERIC MACFADYEN
MACFADYEN REALTY
598-7729 595-6000

OPEN HOUSE
BY OWNER 1040 TILLICUM
SAT. and SUN. 1-5 P.M.
3 bedrooms, full basement home. Offers to $59,900. 388-9233.

250 HOUSES FOR SALE

FOR SALE
Royal Trust

OPEN HOUSES
576 LEASIDE
WED.-SAT.
2:00-4:00 P.M.
3-bedroom home with drive-in garage on 75x120 ft. lot. Close to Glanford Elementary school. Is ready for inspection. Asking $54,100. MLS.
477-0191 JACK MOEN 658-5448

1157 CLOVELLY TERRACE
SAT., 2-4 P.M.
Large 3 bedroom home on beautiful landscaped lot. Drive-in garage and room for further development in basement. Asking $73,000 and open to offers. MLS.
GEOFF RENNISON
477-0191 479-5972

1810 FAIRHURST
(Off Fairburn)
SUNDAY 1:30-4:00 P.M.
This immaculate 3-bedroom has got that special something. One look and you will happily agree. Located in excellent residential area on a quiet Cul-de-sac, close to, transit, schools and all amenities. The vendor is transferred so it is truly a great buy. Come and see or phone anytime. MLS.
477-0191 DAN NASH 477-2078

2827 GRAHAM ST.
SAT., SUN. 1:30-4:00 P.M.
This gleaming white stucco bungalow will make a fine home for a family needing 4 bedrooms. Comfortable living room and large kitchen with good sized dining area. 1½ baths and added bonus of a cosy in-law suite in the basement. A real bargain at $53,000. See it this weekend and try your offer.
477-0191 KEITH LECKIE 598-1667

3060 ALBINA ST.
SAT. 1:30-4:00 P.M.
This 3 bedroom with family sized kitchen and living room, ½ basement and large fenced yard. Must be seen to be appreciated. MLS. Asking $47,900.
477-0191 VERNA ROBERTS 477-1317

No. 3 4391 TORQUAY
SAT. 1:30-4:00 P.M.
Exceptionally nice two-level townhouse. One on the most attractive townhouses around, this 2 level home offers 2 bedrooms, 1½ bathrooms, living room, dining room and kitchen on main floor; family room, rec room, 3rd bedroom and bath down. $50,900. MLS 24238.
DALE YOUNG
388-6275 (pager 2561)
477-0191

SAT. 2 - 4 P.M.
3119 and 3123 ORILLIA
DELIGHTFUL DUPLEX
Just 11 years young and lovingly cared for. 3 bedrooms, living room with fireplace, separate dining room convenient kitchen and 4-pce. vanity bath each side. Owners side also has a developed basement with TV room, sewing room—4th bedroom with 3-pce. ensuite. Absolutely immaculate and a terrific buy at $96,500. MLS.
JOYCE MILLER 479-9471 or JOHN MORRY 592-9770 or 388-5464 Pager 412.

SAT. 1:30-4 P.M.
814 DALE ST.
Married or retired? This is the little home for you. Located on a quiet street in the Town and Country area. Super yard for a garden. 2 BRS. Fireplace. New kitchen. Redecorated and carpeted to please you. Asking $46,000. MLS MERYLE HAYS, 384-8001 or 658-5653.

SAT. 1:30-4 P.M.
5174 BECKTON
Panoramic Sea and Mountain Views — three or four bedrooms spacious living and dining room, lovely bright kitchen with eating area. Downstairs there's a dandy rec room and laundry area. Add 2 FP, 2 bathrooms, large sundeck and lots more. Only $92,500.
WALLY MILLIGAN 384-8001 or Res. 477-5144

SAT. 1-4 P.M.
1460 MYRTLE AVE.
$44,900
Charming no step home near Simpson Sears — featuring living room with fireplace. Spacious kitchen, 4 pce. bath and 3 bedrooms. Separate garage and the lot is all fenced. Close to shopping and bus.
PETER TER VEER in attendance. 384-8001.

SAT. 1:30-4:00 P.M.
5001 WESLEY. MLS
Cordova Bay. Partial seaview. 1307 sq. ft. on main floor, 584 sq. ft. on lower level developed. Large price reduction to $72,500. Owner has purchased.
BARBARA LIEBENAU
384-8001 or Res. 479-8389

SAT. 1-4 P.M.
2854 CHURCHWOOD
(Off Jenkins)
This is a special home, expert landscaping and a fully fenced lot among the tall timbers. 4 bedrooms (master ensuite), well proportioned LR with unusual fireplace. Separate dining, large kitchen. Rumpus room with FP. Workshop and sundeck. Top condition. Glen Lake area $66,700.
DAR GARSIDE 384-8001

MUST BE SOLD
1981 SAN RAFAEL
SAT. 1:30-4 P.M.
At $65,900 in high Gordon Head this must be the buy of the week. 1148 sq. ft. on a quiet cul-de-sac. Living rm with fireplace, cherry wood panelling on feature wall dining rm., sparkly kitchen with custom cupboards. 3 bedrooms, full basement. Partially completed for rumpus rm (drywall in). See you Saturday.
MARGARET JOHNSTON 384-8001 or Res. 477-1763.

WHY NOT?
MARVELOUS
METCHOSIN!
Present plans indicate that this area is to be preserved from rapid urban sprawl! Therefore, if you like a healthy country setting — call a realtor who lives there on these fine properties:
1) 2 plus acres, city water, hydro, roughed-in driveway, build your own — $34,900
2) 2.1 acres small 3-bedroom home plus huge barn — $64,900.
3) 2.3 acres, 4 bedrooms, 1½ baths, immaculate and distinctly different. A must to see! $109,000.
4) 10.12 acres, solid and large 3-bedroom home with a cute barn. All the room you need — $129,500.
Many others to choose from. Please call and ask for:
477-0191 KNUD SCHWER 478-8203

WEEKEND DRIVE BUYS!
2574 BLACKWOOD ST.
Two bedrooms (could be 3). ¾ basement, close to town. Quick occupancy. Asking $47,900. MLS.
445 WILSON ST. 2 bedrooms, 5 years young. Immaculate, nice views, vacant, price reduced to $57,900. MLS. Call:
477-0191 JOHN LUND 384-9279

ON COWICHAN LAKE
AT YOUBOU
134 feet of waterfront property with the cutest 2-bedroom full basement completely redecorated home. It is fully fenced and has a dock and boat ramp, twin carport and fenced garden. Truly a retired homeowner's dream with very low maintenance and taxes. For more information phone LEN TAYLOR 382-9485 or ETHEL WALLACE 382-5998 or 384-8001 anytime.

CORDOVA BAY
Only 7 yrs. old this custom-built one-owner home set among the trees, on a large well landscaped lot. Generous sized rooms thru-out offering 3 BRS, 2½ baths, spacious LR with raised hearth FP, D-room, large rec room down with FP and glass doors to nice garden patio. Extra pad for boat or trailer. Only $77,500. Call HAZEL CAMPBELL at 384-8001 or 592-0632 anytime.

250 HOUSES FOR SALE

FOR SALE
Royal Trust

OAK BAY
The birds like the seclusion, you will too when you live in this large no-step rancher. 3 BRs, large family room, mahogany kitchen. Quality thru-out. This is a one-of-a-kind home for anyone wanting something special. To view call HAZEL CAMPBELL 384-8001 or 592-0632.

JUBILEE
If you need lots of accommodation at a reasonable price, call to see this 12-year-old home that has 7 BRS, 3 full baths and in immaculate condition. MLS 23730. Call HAZEL CAMPBELL 384-8001 or 592-0632.

GORDON HEAD
only 2 years old a 4-way split level tastefully decorated thru-out. Spanish decor in LR and DR. Large family kitchen, cozy family room, 4 BRs, 3 baths. Space for large rec room with R.I. fireplace. It's a pleasure to show this home. Please call HAZZEL CAMPBELL 384-8001 or 592-0632.

7980 WALLACE DRIVE
LOVELY PASTORAL
AND SEA VIEWS $79,900
Central Saanich beauty — owners transfer is only reason for selling this immaculate Tudor home. 3 bedrooms, 2½ bathrooms, spacious living room with bay window, dining room with sliding glass doors to sundeck. Lower level is professionally finished and offers rec room with FP, 2-pce. bathroom and 4th bedroom. Large fenced lot 84x105. Truly a real charmer. Appts to view anytime thru CONNIE REYNOLDS 384-8001.

SIDNEY
$46,900
No reduction needed on this one. Near the beach, nicely landscaped, all fenced for the kids, and pets, beautiful stone fireplace, big rumpus room and 3 BR. All for $46,900. It's worth a look! MLS 24264.
384-8001 JIM WALTERS 656-3253

BRENTWOOD BAY
It has been referred to as the UPPER HOUSE. 3 fine bedrooms (Master 3-pce. ensuite). Large living room, dining room with slide doors to enormous sundeck. 3rd bathroom in full high basement, elegant rumpus room with fireplace. Terrific landscaped lot. Carport for 4 small cars or 2 Cadillacs. $82,500.
DAR GARSIDE 384-8001

4 BEDROOMS
SOUTH OAK BAY
Spacious living on an easy-care lot. 1½ bathrooms, separate dining room. Living with rock fireplace. Bright kitchen with eating area. Large rec. room. No drive-bys as this home is for the serious buyer who will appreciate the renovations and professional decorations. Offered to you at $83,900. Exclusive. TIM HOSKIN 384-8001 or 592-6250.

COTTAGE OR
STARTER
Stately trees on a large water view lot at Weirs Beach in Metchosin. Ideal for retirement plus possibilities. Asking $27,500. MLS 21561. TIM HOSKIN 384-8001 or 592-6250.

ROCKLAND CHARACTER
GRACIOUS and QUIET
A truly fine home for the discerning buyer. 3 bedrooms, 2 bathrooms, lovely large living room with adjoining sun-room plus a large dining room. Large kitchen with adjoining pantry. This home is appreciated by the serious buyer who requires quiet easy living in Rockland at $92,500. Exclusive.
TIM HOSKIN 384-8001 or JEANNIE DEWHURST, 477-6040 or 384-8001.

SOMETHING SPECIAL!
SPLIT LEVEL—$77,500
1130 W. BURNSIDE
MLS 24752
A superior home in all respects — well built, beautifully finished and priced to sell. (1495 sq. ft. on main, 65'x150' lot). For details or viewing please call RAY SMITH, 384-8001 (24 hrs.) or 479-7777 (Res.)

15,760
Sq. ft. lot with berries, bushes, shrubs, grass, trees, flowers, vegetables and most anything else that grows. PLUS a very unique 2 or 3 bedroom home, a separate garage and two sheds. Drive by 617 KILDEW (1st right past Metchosin turnoff) MLS 24748, $61,300. To view call RAY SMITH 384-8001 (24 hrs.) or 479-7777 (Res.)

IMMEDIATE
POSSESSION
1. ESQUIMALT $47,900
2 bedrooms, full basement, stucoco bungalow. MLS 21939.
2. CENTRAL SAANICH $69,900
½ acre "park-like" property with outstanding residence. The ultimate in retirement homes!
3. GORDON HEAD $71,900
Fully landscaped modern 2 level home — finished rec room with 2nd fireplace; ensuite; dishwasher, etc. MLS 21327.
4. SHELBOURNE $56,900
1952 GEM — 4 bedrooms, hardwood floors, extremely well kept home. If you're looking for good value and need a house in a hurry phone RAY SMITH 384-8001 (24 hrs.) or 479-7777 (Res.)

the Permanent
3647 SHELBOURNE ST.

1616 SARITA PLACE
Come and see inside this delightful fam. home. Three bedrooms, 4 BRs, lovely fam. room with floor-to-ceiling rock fireplace. Spacious LR and DR combination with white brick fireplace. Pleasant kit. and 2 baths. Located on a quiet Gordon Head, cul-de-sac. Price $84,900. M.L.S. EDNA RAYMOND, 477-0141 or res. 477-8932.

1. JAMES BAY $46,900
Character 3-BR home with full bsmt. Beautifully restored inside.

2. MAYFAIR $46,500
3-BR Townhouse, 1174 sq. ft. all on one floor, private yard, separate workshop.

3. WEST BAY $48,500
3-BR bungalow, separate dining room, drive-in garage, large sundeck.

4. 5 BRs FROM $49,900
Large LR with F.P., large DR and full F.P.

5. IN-LAW SUITE $53,900
2-BR up and 2-BR down. 2 fireplaces, large sundeck carport. Will look at any offer.

6. SECLUSION $77,900
5.2 acres of complete seclusion. 3-BR home with large sunken LR and further sunken "conversation pit." A must see. For more information and viewing on the above 6 listings please call without obligation.
KENT DEANS 386-7156
BRUCE BATEMAN 384-2827
or OFFICE 477-0141

OPEN HOUSE
3057 WASHINGTON ST.
SAT. and SUN., 1:30-4 P.M.
Come say hello to a bungalow where all save-on and steps are few with bedrooms three. Some privacy. It's neat and pretty close to our city. Only $59,900 P.A.F. F. COLOMBIN, 477-0141 or res. 479-0229. ML 22869.

CANADA PERMANENT
TRUST COMPANY
$42,900. 4 BEDROOMS. PARK area, walk to shopping malls, schools, downtown. Private sale. Easily financed. 3422 Bethune. 383-0639.

250 HOUSES FOR SALE

SEABOARD PROPERTIES LTD.

OPEN HOUSE
1156 SLUGGETT
1:30-4:30 SAT.
This is a super new listing priced for a very quick sale. Almost 1,600 sq. ft. of finished accommodation on a superbly landscaped lot which is over a quarter of an acre. MLS. Price $44,900. Don't hesitate. Call immediately to preview:
652-1141 TOM EVANS 652-2620

OPEN HOUSE
SAT. & SUN.
2:30 - 4:30
Saanichton
8023 LARKVALE
10 New Homes
Galbraith Crescent
Larkvale Road
Jeffery Road
Built by Seaboard, these homes have 3 bedrooms, with large closets, 1½ baths with harmony cultured marble vanities, 2 fireplaces (most models), large kitchen with custom built cabinets, panelled wall in living room, carpeting throughout except for kitchens and bathrooms, double carports with covered decks (some models), all with 5-year new home warranty program of British Columbia. And you'll find all of this with a country view and setting in an area of new homes. Fully serviced area including underground wiring and street lighting, minutes from town, airport, ferries. And that's not all. Choose your own exterior and interior finish and decor (to allowance value) on any split level, cathedral entry or foyer entry models, that are all ready for your personal touch and imagination. So call now and come and see these fine homes anytime by appointment, or follow Pat Bay Highway to Mount Newton Cross Road to Simpson Road to Galbraith Crescent and Jeffrey Road and watch for arrows. Prices start at $66,400.
For previewing or information call
652-1141 479-7138

THROW AWAY
YOUR WISHBONE
This well planned bungalow consists of two bedrooms, large living room with fireplace, 4-pce. bathroom and a large kitchen with eating area, looking out onto your own patio. A must to see as a beginner's bungalow or a retirement retreat. Just listed at $47,500. MLS. To view call
DAVE DAND
652-1141 658-8490

EXECUTIVE HOME
PRESTIGE AREA
Immaculate, quality built home, boasting over 2300 sq. ft. accommodation on 2 levels. Professionally finished. Main consists of 3 bedrooms (master ensuite), large step-saving kitchen with E.A., spacious living rm., with feature wall F.P., formal D.R., 4-Pce. vanity bath. Lower level could be self-contained in-law suite or just for family leisure, family rm. with fireplace, 4-pce. vanity bath, office or den, sep. T.V. Rm. Beautiful W.W. carpets on both levels. 2-car garage, landscaped treed lot. Asking $87,500. Terms. M.L.S.
652-1141 AL VICKERS 652-2257
652-1141 DAVE DAND 658-4890

National Trust
SINCE 1898

OPEN HOUSE
SAT. 1:30-4:30 P.M.
1916 VENROSS
Custom built beauty located on a quiet street with LOVELY VIEWS. Over 1,300 sq. ft. on main. Living room with floor-to-ceiling fireplace, dining room and large kitchen with dishwasher. 2 good-sized bedrooms, the master with 3-pce. ensuite. There is a 3rd bedroom in the lower level plus roughing for bath and rec. room with fireplace. ML 246687. Asking $69,900.
JUNE HOUGHTON
595-2961 OFF. RES. 477-6185

OPEN HOUSE
SAT. 2:00-4:00
1918 ASHGROVE
Not too big for a couple, and not too small for a large family. Two bedrooms on the main and two upstairs. Neat 57x120 lot. Conveniently located just off Fort near the Jubilee (one street west of Richmond). Come see this sparkling 1946 bungalow that's listed at $51,900. ML 24717.
STAN JAMES
595-2961 OFF. RES. 592-3740

OPEN HOUSE
1716 DAVIE ST.
SAT. and SUN. 12-2
3-bdrm., basement home, 1 block from Jubilee Hospital. Living room with f.p., lge. kitchen with eating area. Separate garage. MLS. Make an offer on $51,900.
DAVE McFARLAND
479-7161 OFF. RES. 658-5927

OPEN HOUSE
10318 Menagh Pl.
SATURDAY 1:30-4:00 P.M.
$58,500
This 4-level split family home is immaculate. 1½ baths, family room, fenced backyard, fruit trees, located easy distance to schools, marinas and shopping. Vendors are extremely anxious! Call now for prior viewing or see you Saturday.
Bob Hamilton
386-2911 388-6275 Pager 717
Homefinders, Wall and Redekop

C. N. MONTAGUE CO. LTD.
Sales Consultation, Rentals
1028 Blanshard St. 384-6318

250 HOUSES FOR SALE

Engineered Homes

WELCOME
To Our
Neighbourhoods
Northridge
Terrace
New homes on Top Of The World. Priced From $66,900. Follow The Orange Signs Off Vanalman Avenue.

Campus Views
In Gordon Head
Follow The Orange Signs Off Shelbourne At Blair To 23 New Homes On Osgoode Place Off Laval. Priced From $69,900.

Cedar Shores
In Central Saanich
30 New Homes By The Shores Of Saanichton Bay At James Island Road. And Lochside Drive. From $69,500.

OUR NEIGHBOURHOODS ARE OPEN FOR YOUR INSPECTION
2-7 P.M. WED., THURS., FRI.
1-5 P.M. SAT. AND SUN.
OR
To View At Your Convenience
Please Call

Engineered Homes
385-6211 19 Cadillac Ave.

OPEN HOUSE
$50,500
FRI. - SAT. - SUN.
1:30 - 4:30
10322 Gabriola Place
(off Ardwell)
Sidney's best buy! Immediate possession. Carpeted 3 BR modern home. LR with FP, in-line DR, large kitchen. High clear bsmt with RI second plumbing. Carport, sundeck. Spic and span condition.
477-9208 BY OWNER 383-5435

PRESTIGE AREA
OF FINE HOMES
$85,500
Just listed — immaculate 3 B.R., full basement, family home boasting 1,350 sq. ft. of accommodation on main floor plus a fully developed lower level that could easily be an in-law suite. All rooms are of a generous proportion and include wall-to-wall carpeting. 2 four-pce. baths, plus an ensuite, walk-in closet in Master B.R., double drive under carport and completely landscaped. A must to see (MLS).
652-1141 DAVE DAND 658-8490
652-1141 AL VICKERS 652-2257
SEABOARD PROPERTIES LTD.

OAK BAY
CHARACTER HOME
Large entrance, natural beam ceiling, L.R., formal D.R., den, large convenient kitchen, twin staircases lead to 4 large bedrooms and bathroom up, large family room, 2-piece bathroom, work area, lots of storage in basement, 3-car carport off back main. Newly stuccoed, minimum upkeep. Walking distance to all schools, shopping, R.I. Hospital, rec. centre. Must see to appreciate. $96,000. 592-4991. No agents.

DONCASTER AREA
BY OWNER
Attractive 3 BR, 1400 sq. ft. quality built home, set high on lovely treed lot, in quiet crescent in desireable area, close to all conveniences. This property has character and is in excellent condition. Attractively priced at $73,900. (Below appraised value).
592-9584

ROLL UP YOUR SLEEVES
If you want to save some money. This 2-bedroom, 1200 sq. ft. home has to be one of the best buys on the market. Large living and dining rooms. Quiet area in Saanich with rear yard. Full basement with drive-in garage. Asking $52,500. MLS. Phone
JIM DONNELLY
477-0191 652-2228
The Royal Trust Company

PRIVATE SALE
NORTH OAK BAY TUDOR
Professionally decorated 2-bedroom home, spacious in line dining room and living room with fireplace. Full finished basement, with driv-in garage. Immaculate house and garden. With secluded backyard. Drive by 2658 Topp Ave. $69,900. 592-2257 after 5 p.m.

ROSEBERRY AVE., BY OWNER
Solid older 3-bedroom home on 64x129 lot. 1,398 sq. ft. fully modernized interior, large kitchen and lounge room, plus studio or family room. Room in basement, workshop. Elevated location, assumable mortgage, approximately $36,000 at 11 per cent. $51,900. 595-4763.

FOR SALE BY OWNER. $61,000. Four year old 4-bedroom house, en suite, rumpus room and half bath in basement. Double paved driveway, fenced in backyard. Lovely landscaping. Close to Happy Valley School and Luxton Park. Drive by 2847 Ronald Rd., off Sooke Rd. 478-7409.

SITUATED ON QUIET CUL-DE-sac in Langford. Close to schools, 1,050 sq. ft. of living area on 2 floors, 3 bedrooms, 1½ baths. Large landscaped fenced lot, heated swimming pool, 2 storage sheds, stove, fridge, washer, dryer, 3 years old. Only $68,000. Phone owner 478-0757.

BUY OF THE YEAR
3 level split, 3-bedroom, less than 2 years old, 1330 sq. ft. finished. Fully carpeted, fireplace in living room, lower level to be developed, beautifully landscaped lot. Brentwood Bay area. $59,900. 652-5735.

BY OWNER: SIMPSONS-SEARS area. Nearly new three-bedroom home. Separate dining area with fireplace, wall-to-wall carpet, large rec. room, and a bedroom in the basement. Close to all amenities. 595-8240.

PRIVATE SALE
Large lot, about ¾ of an acre, three-bedroom home. Open plan, some carpets, stove included, immediate possession. 479-5643 or 479-7768.

GIVE US A REASONBLE OFFER on a completely finished 4-bedroom, 2 bath, all carpeted, landscaped, and fenced home in Gordon Head. 2,000+ sq. ft. Asking $72,900. Phone owner, 477-2596.

BUILDER MUST SELL
PRICE REDUCED $5,000
Beautiful split level in Saanichton, loaded with extras. Open house 1 to 4. Saturday and Sunday, $74,500. 8072 Marion Pl. 658-8112.

Izik Home Realty
RESIDENTIAL SALES
PROFESSIONAL APPRAISALS
383-8522

IN CITY, HIGH LOCATION among the oaks, 3-bedroom, rumpus, Wash, utility room and garage in basement. Private sale. $65,000. 386-5674.

FOR SALE BY OWNER. SMALL 2-bedroom cottage Cadboro Bay Village. Asking $45,000. To view phone 477-5075.

253 COUNTRY HOMES AND PROPERTIES

EXECUTIVE HOME
SPECTACULAR SEAVIEW
In Central Saanich, quiet location, high view lot, 20,000 sq. ft. of property. The home, quality construction, cedar siding, large L.R., floor to ceiling F.P., large D.R., kitchen with teak cupboards, 3 large bdrms, 4 pce ensuite wrap around sundeck and much more of $85,500.
386-3231 BOB HAHN
595-1642 or 595-6340
BLOCK BROS. REALTY LTD.

A LITTLE OLD
FARMHOUSE
With a face lift, on an enchanting ½ acre in Deep Cove. This charming piece of property offers 2 bdrms, den, utility room, sunporch, views, carport, shed, trees, shrubs and so much more for just $55,000. Must be seen.
656-5584 S. KAYRA 656-2464
478-5561 M. Ryland 478-4761
BLOCK BROS. REALTY LTD.

253 COUNTRY HOMES AND PROPERTIES

Juan de Fuca Realty Ltd

8.87 ACRES
Extensive area cleared and fenced with numerous sturdy outbuildings. Piped water plus irrigation pond. Older 4-bedroom, 2-storey farm style home with potential. Not many properties like this around, so don't delay. $99,900.

WATERFRONT
Gentleman's Residence
Superlative new 5-bedroom home located on 1 acre of prime waterfront property. Main floor has impressive entrance, living room with white brick, floor to ceiling fireplace, separate dining room, 18 ft. family room off kitchen, 3 spacious bedrooms, master with 3-Pce. bath ensuite, plus main 4-Pce. bathroom. Living, dining and family rooms all have sliding doors opening onto balcony overlooking the harbour. Completely finished lower level has 2 additional bedrooms and a den, ballroom sized recreation room with fireplace and wet bar, 3 pce. bathroom and laundry room. Built-in vacuum system, quality carpeting and double carport add touches of elegance to this superb home. $149,000.

TIRED OF RENTING?
ONLY $44,900
A low down payment may enable you to purchase this 3-bedroom, seaview family home. For Mom: kitchen with lots of cupboards and built-in nook. For Dad: a basement workshop with heavy duty wiring. For The Kids: an almost completed rec. room. For The Family: Spacious living room with fireplace, sundeck and large freezer filling garden. Close to schools and village.

HOME WITH A FAMILY
FLAVOUR
Brick heatilator fireplace in 21x13 ft. living room to help heating costs. Bright and sunny kitchen with adjacent dining area for practical family living. 3 bedrooms on main floor with room for more and roughed-in plumbing in basement. New home reasonably priced at $49,500.

$22,000
Level ½ acre seaview lot close to Sooke Harbour. Paved roads, piped water. Only 5 minutes from Village Centre. Call now and make your offer.

12ACRES
Exceptional view property close to Becher Bay and East Sooke Park. Marina facilities and beach access close by. $57,000.

For Sooke Properties:
Call The Sooke Specialists
Rona Higgs 642-3835
Pat Therrien 642-5138
Juan de Fuca Realty Ltd.,
642-5244

malahat realty ltd.
P.O. Box 40
Mill Bay, B.C.
743-5525

MILL BAY PROPERTIES
1. "FINISH IT YOURSELF SPECIAL." Builder too busy to finish this very attractive log house so says "Sell it as is." Come and see it for yourself — it has 2 stone-built fireplaces, over 2000 sq. ft. of living area and could be lived in almost immediately. This could be your bargain day.
2. Large home or legal duplex. 4 or 5 bedrooms, 2 ensuite and 2 full 4-pce. bathrooms, 2 full kitchens, dining room, 2 large living rooms, triple carport plus lock-up garage. Storage shed, many other extras on almost 1 acre. Could be revenue or live in one part and rent the other.
3. Another attractive 4 or 5-bedroom home on half-acre, could also be 2-bedroom and 1-bedroom duplex, large living room with heatilator fireplace, 2 full kitchens, sitting areas, two 4-pce. bathrooms, plus utility and storage or work areas. Patios and carport.
4. SELECTION OF SEAVIEW HOMES

COBBLE HILL
1. Handyman's special on 1 acre. Over 1200 sq. ft. home, 3 bedrooms, large kitchen and living room. Stable and bar on property. Asking $40,000.
2. Half-acre lot with 3-bedroom, no-basement home. Large living room with heatilator FP. Close to store and transportation. Excellent buy at $42,500.

SHAWNIGAN LAKE
1. Your own 2-acre park to develop as you wish — more rewarding than jogging and just think of the saving on Hydro bills when you heat the house with logs in the unique fieldstone heatil

256 WATERFRONT PROPERTIES

SINCE 1887 Pemberton, Holmes Ltd. 1000 Gov't. St. 384-8124

A HOME FOR ALL SEASONS

We have a listing on the seafront side of Parker Ave which we are justifiably proud of, and which we would like you to see. If you hesitate about waterfront because of the additional cost, we think that you will be astonished at what this property has to offer, particularly when it is compared with available non-seafront homes in the same price range. A beautifully built and appointed home on an absolutely prime half acre lot. The price has been reduced to $149,500. MLS 23-27. Call soon.
JOHN BELL 477-2562
GILES PERODEAU 656-4525

WEST SAANICH RD.

3.5 acres overlooking Saanich Inlet near Coles Bay. Handsome modernized country home. Very large living-dining room, 3 bedrooms, two with en-suite. Large modern kitchen with eating area. Heated outdoor pool. 2-room cottage. Small 2-stall barn and green house in lovely orchard. Subdivision potential. $175,000. MLS.
JOHN BELL 477-2562
GILES PERODEAU 656-4525

LANDSEND WATERFRONT

Offering outstanding view. One acre with trees providing privacy from road. Two-level post and beam with 3 bedrooms, 2 bathrooms. Separate dining room, den with fireplace. West end of Landsend Road. $131,000. MLS. 24606.
JOHN BELL 477-2562
GILES PERODEAU 656-4525

RANCHER

Waterfront: 8029 ARTHUR DRIVE 100 ft. on a good beach. A half acre of easy care property. A private mooring buoy, 2300 ft. of well designed living space, 3 bedrooms — 2½ bathrooms, separate dining room, den, family room. Immediate possession. $154,000. MLS.
JOHN BELL 477-2562
GILES PERODEAU 656-4525

the Permanent For Sale

1125 DOUGLAS ST., 382-9191

SOUTH OAK BAY THE FINEST BEACH

Near the marina with the best waterfront in this area. The home is almost 2000 sq. ft. on main plus basement with rec room and 3-pce. bath. It has been upgraded in the past 2 years and includes all expected amenities including Jenair unit, dishwasher, garburator, etc. Three bedrooms, larger DR (16x14.3), hardwood floors and many other features. 167 feet of usable beach, lot size almost ⅓ acre. Market fresh and a sensational value at $169,000. MLS. Phone us GRAY LAITE 656-5257, SID HASLAM 477-1994, OFFICE 382-9191.
CANADA PERMANENT TRUST COMPANY

Owners Open House

SAT. — SUN. 2-5 p.m.
150 ft. of fine secluded water frontage. Boathouse ramp to deep safe moorage. ¾ arc view of the Straits and Olympics. Large home for gracious entertaining. 20x14 living room, separate dining room, 2 fireplaces, 2 bedrooms, panelled den, 2 full bathrooms, 2 bedrooms, play room, sewing room, 2-pce bath up. Rumpus room in full basement. Extras, 200 amp service, double garage, large bright kitchen, covered sundeck, new exterior of stained cedar. Urgent sale, offers considered on $124,000. 3825 Duke R., Metchosin.
Boat house sale of odd lumber, tin, doors, plate glass, beds, chairs, china, wardrobes, dinghy etc. Similar hours.

WATERFRONT HIDEWAY $29,000 5.62 ACRES

The idea: spot to build that cozy log cabin hideaway you've always dreamed of with fishing and swimming right at your door. Beautiful big thickly treed acreage on the south bank of the picturesque Cowichan River near the lovely little town of Cowichan Lake, west of Duncan, about an hour's drive from downtown Victoria. Full details on request. (MLS).
386-7521 JOHN PLATT 383-2700
BOORMAN INVESTMENT CO. LTD.
1111 GOVERNMENT STREET

OPEN 1:30-4:30 SUN. 4997 PROSPECT LK. RD.

We invite you to view this superb executive residence. 10 rooms architect designed on .66 acre with approx. 200 feet on lovely Prospect Lake. A luxurious lakeside setting within 7 miles of downtown. Call:
THE ZIEGLERS
592-1768 595-5171
384-8075 Pager 503 or 310
Canada Trust

CARPENTER'S NIGHTMARE
YOU MAY VERY WELL ENJOY WATERFRONT LIVING IN THIS CORDOVA BAY COMMUNITY IF YOU HAVE THE PATIENCE TO FINISH THE "CARPENTRY" THAT HAS BEEN LEFT UNDONE IN THIS 800 SQ. FT. FULL BASEMENT COTTAGE. ASKING $68,900. PH. JIM WEBBER 382-7276 or 658-5977. TOWN & COUNTRY REALTY LTD.

PORTAGE INLET WATERFRONT
Almost ½-acre fabulous view, privacy, fenced, 4-5 bedrooms, living room, dining room, fireplace, den, special custom kitchen, attic, full basement, work shop. Easy garden, fully organic fruit and vegetables. Two car garage. Bus at door. No agents please. Asking $92,000. Open house Saturday and Sunday 10-5 at 3016 Admirals Road. 386-5963.

REDUCED TO $129,900

And looking for offers on this 3 to 5 bdrm. home on .84 acre of waterfront privacy. Almost 3000 sq. ft. on 2 fully developed levels overlooking the straits plus double lot, patio area and more. View anytime. MLS.
Call Sherry Kayra 656-2464
655-5584 Ben Richardson 656-6958
BLOCK BROS. REALTY LTD.

WILLIS POINT

½ acre of seclusion, 2-bdrm., full bsmn't home, ideal for the weekend fisherman — has a boathouse with a summer cottage above. Fantastic views, beach, gardens, etc. Competitively priced.
655-5584 Sherry Kayra 656-2464
655-5584 Ben Richardson 656-6958
BLOCK BROS. REALTY LTD.

WATERFRONT

About 1½ acres. West exposure. Good beach. And possible boat moorage-anchorage. Includes good one-bedroom summer home. $120,000. MLS 24017.
Call: JOHN HOLMS AT 386-7521.
BOORMAN INVESTMENT CO. LTD.
1111 GOVERNMENT STREET

5357 PARKER AVENUE

Panoramic ocean views from this charming, spacious and well-maintained no-step home in quiet secluded area. Two bedrooms and den, two baths, perfect for retirement couple or small family. To view call owner at 658-8055, offers to $116,500.

CADBORO BAY

3-bedroom, 2 bathrooms, 1600 sq. ft. no-step bungalow with separate family room featuring private foot path to beach and quiet 75x125 ft. lot. $79,000. Waterfront fans call: BRIAN RIPLEY, 598-5643 or 592-2431, Lansdowne Properties.

SHAWNIGAN LAKE, SUNNY east side south end. Owner must sell. Includes 23' self-contained trailer, change rooms, utilities shed. On 66.5x102' well treed pie shaped lot. $34,500. 478-7420.

GORGE WATERFRONT LOT 477-4674

256 WATERFRONT PROPERTIES

WATERFRONT $69,500

Just listed, this three-quarter acre waterfront property on Fernie Wind Road — Nicely treed with eastern exposure — ideal for quality home in Curteis Point area of North Saanich. For more details contact:
DON CLARK Res. 592-6651
MIKE RUSSELL
595-2961 OFF. RES. 479-5850
NATIONAL TRUST LTD.

SHAWNIGAN LAKE, SUNNY east side south end. Owner must sell. Includes 23' self-contained trailer, change rooms, utilities shed. On 66.5 x 102' well treed pie shaped lot. $34,500. 478-7420.

258 CONDOMINIUMS and TOWNHOUSES

OPEN HOUSE SAT. 2-4 P.M. No. 7-3228 Wicklow Street

$53,000. Choice end unit in small (12 only) 5 year old complex. Over 2000 sq. ft. Completely developed on 3 levels. Spacious living and dining rooms, 3 large bedrooms, 12½ baths, sunporch, workshop, fenced yard, ample parking. 5 appliances, all drapes and curtains to stay. MLS 24058
John M. Hunter
388-6424 Res. 382-1143

Condominium and Townhouse Selections

1—Magnificent 2-bedroom, 2-bath unit in Laurel Point with sweeping views of city, harbour and Olympics. Fireplace in dining room. Huge 400 sq. ft. patio. Just a few blocks to city centre. All amenities. $109,000. MLS 24849.

2—Unique loft unit in Royal Woods with one bedroom on main level and 3 rooms up. Pool, tennis court and all amenities. Knockdown price of $45,900.

3—Lovely 1-bedroom Beach Drive top floor suite in prestige building. Swirlpool, sauna, underground parking. Some seaview. Will trade on small house in South Oak Bay. $49,500. New M.L.S.

4—3 bedroom townhouse in Passmore Place. Very private unit. Room for more development in basement. Try any down payment. Must be sold. Only $44,900. Check and compare.
Call DAVID BILLINGHAM on the above 4 listings.
388-6424
BAYSHORE REALTY LTD.

Western HOMES Ltd. 1037 CLOVERDALE AVE. 386-3494

$32,900 ONE BEDROOM DALLAS AREA

Good location, well run and maintained. Must be sold. MLS 24507
Compare before you buy
Jack Davis
386-3494 (24 hrs.)

WHAT HAPPENS

When an ordinary townhouse falls into the hands of a master craftsman? If you need three bedrooms and finished rec room in Orchard Hills for $48,900 call me and find out.
Terry Smollett
386-3494 (24 hrs.)

3 BDRM SUITE with basement. Very different from the usual. Appliances included. James Bay waterview. Trades accepted.
Terry Smollett
386-3494 (24 hrs.)

SWINERTON'S REALTY WORLD

OPEN HOUSE SATURDAY 2-4 203-1146 VIEW ST. $42,500

This 2 BR CORNER UNIT is in EXCELLENT CONDITION. It features a BRIGHT KITCHEN, with 3 appliances and a WRAP AROUND BALCONY. Vendor is transferred and will consider rent to purchase arrangement. MLS.
HELEN JONES 477-6771, 385-2481
Swinerton Stewart Clark Ltd

UNIQUE TOWNHOUSES 954 QUEENS AVE.

—Opposite Central Park
—Unique, 3-level luxury
—Superbly built and designed
—Soundproofed walls
—Thermal insulation
—Billiard Room
—Recreation Room
—Private Sun Balcony
—Underground Parking
—Priced from $45,000 to $49,000
A.H.O.P. OPEN FOR VIEWING DAILY 12-3 P.M.
For private viewing call:
TED WALFORD
Res. 598-1320 Office 477-1841
SHELAGH HALL
Res: 592-2723 Office 477-1841
BLOCK BROS. REALTY LTD.

Townhouses

BY RYAN PROPERTIES LTD.
Many are paying too much. So please do check and compare.
(1)
$47,000. 3 bedrooms, 1½ bathrooms GDN. HD. Quiet of 1701 McKenzie. Fireplace. Fenced gdn. with trees.
(2)
$45,900. 3 bedrooms, 1½ bathrooms. Fireplace, full basement, garden, $2300 down. You may use all wife's income to qualify for mortgage. Vacant.
(3)
$35,000. 3 bedrooms, 1½ bathrooms with fridge, stove, washer, dryer, $1750 down. You may use all wife's income to qualify for mortgage. High-fenced garden-patio.
G. E. (BUS) RYAN
382-8135 Anytime

NEW TOWNHOUSE $4,000 CASH

Last of nine luxury three bedroom units in James Bay. Broadloomed thruout, two decks, double plumbing, parking and storage in bsmnt. Complete with fridge and stove for $49,000.
386-7771 PETER MASON 477-9318
MOODY AND MASON REALTY

SIDNEY $42,000.

Bright 2 bedroom unit overlooking park-like grounds. Good building across from the ocean. Low maintenance includes heat. Priced to sell quickly. LILIAN McLEOD 595-5131 or 388-5464 Pgr 436
CANADA TRUST 2252 OAK BAY AVE.

OPEN HOUSE

1:30 — 4 p.m. SAT and SUN.
Brand new, 3 bedrm. 3 bathroom, 1600 sq. ft. of unsurpassed design plus construction. Loads of storage space. Appliances included. Asking $58,900. Excellent location at 1700 Knight Ave. off Richmond Rd. Call builders, 478-4334 or 479-9847.

NAME YOUR TERMS

and we'll meet them on this vacant studio 1— 1 bdrm suite in Royal Woods. $32,000. Would a rent-option to purchase suit you? JIM RANSON, Westgate Rlty. 388-9941 or 479-5910.

ONE BEDROOM, FAIRFIELD, nearly new, close to shopping, bus. 382-5988.

258 CONDOMINIUMS and TOWNHOUSES

david burr LTD. 655 FORT ST. 384-8835

RETIRE IN FAIRFIELD

One of the most desirable locations in Victoria, this 2-bedroom 1½ bathroom condominium faces Beacon Hill Park with shopping at your door, walks through the park and waterfront. Among the amenities of this 1250 sq. ft. unit are underground controlled parking, games and hobby rooms and the knowledge that no one can build in front of you. MLS 23889. Asking:
$56,900
MADGE or DON ROBBINS
384-9335 384-9072

SEA AND MOUNTAIN VIEWS

Words alone cannot describe this top-floor 2-bedroom, 2 full bathroom condominium in Spencer Castle. This is indeed a luxury unit facing south and east with 1438 sq. ft., all appliances including in suite, washer and dryer, sun drapes, covered parking, use of 50' covered pool, saunas, games room and 7 guest rooms. MLS 24850. Asking:
$90,000
MADGE or DON ROBBINS
384-9335 384-9072

WHITTOME'S 1111 BLANSHARD 388-4271

OPEN TO VIEW SAT. 1:30-4:00

NO. 10 — 4058 CORNERS PLACE. Turn off Quadra and proceed to end of Kenneth St. There you will find this attractive 3-year-old townhouse offering 3 bedrooms, 1½ baths, lots of storage space, nicely landscaped, good play area for children. Monthly maintenance only $20. Price $49,500. Come see it!
388-4271 W. MICHAELS 477-4884

WHY RENT? $28,500

If you have 2 or 3 thousand dollars for down payment then this low priced condominium could quite possibly be yours. Vendor will carry. Immediate occupancy. 2 bedrooms, living room with balcony. All appliances included. MLS.
BOB JOHNSON 592-3573
J. H. WHITTOME CO., LTD.

Charman Pacific Realty Ltd. 608 Broughton Street

OPEN HOUSE SATURDAY 2-4 P.M.
TOWNHOUSE WAS SOLD BUT PURCHASER COULDN'T COMPLETE

Come and see No. 102 — 1611 Belmont Ave. Just 1½ years young. Sit in a real nice area on Stadacona Park and cared for by a professional gardener. Just seven of these units and the owners take pride in them. 1½ baths, 2 bdrms., with large double cupboards. Living room with a raised hearth fireplace and dining area. Bright cabinet kitchen with stove and fridge and plumbed for dishwasher. Basement with Rec. room or 3rd bedroom. Work area and plumbed for washer and dryer. Undercover parking. Reduced to $53,000 with quick possession. Owner may consider a house in trade in good condition that can be rented. An outstanding buy! Try your offer.
FRANK CARR
385-9765 592-3118
Courtesy to other Agents

OPEN OPEN TOWNHOUSE SAT., 1-4 10-3060 Harriet Last Chance

Look at them all, but don't fail to see this. Without a doubt the best buy in the City of a 3-bedroom townhouse. Owner has purchased. Living room with fireplace, in-line dining room, large cabinet kitchen, bath and half, basement area could be family room, five appliances, double CP, AND GET THIS, ONLY $49,900. You will be missing the best buy in the city if you fail to see this beauty. For prior viewing call John Molyard at 386-3585, res. 384-4827. MLS. See you there, Victoria Realty Ltd.

OPEN HOUSE
531 Crossandra
(off Columbine — between Carey & Interurban)
FR DAY, SAT. — 2-5 P.M.
Experience the fun and ease of townhouse living. Sunny carpeted 3 bdrms., 1½ baths, full daylight basement. Barbeque your supper on the sundeck off the roomy bright dining-dining room. Stove & fridge included in bright kitchen. Lots of playroom for your pets & kids to roam. Take a dip in your swimming pool, sauna or enjoy the rec centre. Make an offer on $49,900. MLS 24481.
ILSE NETZEL
386-2911 386-2566
Homefinders, Wall & Redekop

MUST SELL OWNER LEAVING CITY WAS $38,500—NOW $36,500

For this immaculate 2 bedroom corner suite in all adult block. This cannot be replaced for this low price. MLS. Please call:
DEL HOEGI
Days 386-7531 or Eves. 383-0515
BOORMAN INVESTMENT CO. LTD.
1111 GOVERNMENT STREET.

BEST DEAL IN TOWN

Fairfield, by owner, brand new 2 B.R., ensuite, dishwasher, garburator, frost-free, fridge, self-clean stove, covered parking, non-coin laundry, low assessment, taxes, must sell. Asking $35,900. Victoria Press Box 100.

OPEN SAT. & SUN 2-4 No. 5-1331 JOHNSON ST.

Large 2 bedroom condo with one 4 piece bath and one 4 piece ensuite. Only $42,500! MLS 24416. Call:
JULIE MANNESS
595-5171 384-3866
Canada Trust

SEEING IS BELIEVING
Wall-to-wall carpet, fireplace, appliances, drapes, Excellent storage 2-bedroom, and den, co-op condominium, 1 block to marina, cupboards. Offers. 592-7875.

BEACH DRIVE
1-bedroom condominium, lovely view of ocean, $38,000. Phone after 5. 592-0221.

YEAR-OLD CONDOMINIUM, 2 bedrooms, ensuite, balcony, SE exposure; rec and hobby room. Willing to carry portion. 384-9752.

OAK BAY, CONVENIENT, PRIVACY, View, Morning sun. Large 1-bedroom unit. 598-6167.

258 CONDOMINIUMS and TOWNHOUSES

NOW BUY DIRECT FROM BUILDER

Only 13 condominium homes left in the best value development in Victoria
—very large layouts
—some with fireplaces
—skylights
—large kitchens with eating areas
—mountain and ocean views
Open now
1 to 4 p.m. daily
Westport
Near the corner of Esquimalt and Lampson or call 388-5679.

Green Acres
HENDERSON REALTY LTD.
385-9741 (anytime)

POOLEY PLACE (End Lampson off Munroe) Open Daily 1:30 - 3:30 $58,500

New three bedroom semi-detached homes. Over 1300 sq. ft. of living area, lots of appeal with cedar and brick exterior. Large living room with brick fireplace, and formal separate dining room. Fully landscaped, plus parking for two cars. Only 1 block from ocean and boat ramp. Excellent financing available. MLS.
FRED G. CARVER
385-9741 or 595-8664

BARGAIN!

I have a 3-bedroom townhouse in the Orchard Hill complex that is priced thousands below the competition for fast sale. If you are thinking of moving while the mortgage rates are down, now is the time. Try your low down payment. Only $43,900.
GERRY MARTIN
Bus. 598-5144 Res. 477-7050
T. L. Mann & Associates Ltd.

CONDO LIVING AT ITS BEST

Large 1130 sq. ft. 2-BR condominium in first class condition and with water and park views. On bus line, three blocks from shopping centre. Swirl pool, sauna, hobby room, lounge, extra storage, freezer room, extra parking, etc. An excellent value at only $42,900. Please call LEN TAYLOR 382-9485 or ETHEL WALLACE 382-5998 or 384-8001 anytime. Royal Trust.

SUPER TOWNHOUSE RETIRED LUXURY

End unit amidst flowers and treed, elegance in townhouse living, 2 bedrms, 1½ bathrooms, large LR with FP and dining area, galley kitchen, plus common house with rec rm, pool rm., sauna and swirl pool. Walking dist. to major shopping. Immediate possession. $42,000.
RUTH or STEVE SALAGA
386-2911 386-6275, Pager 321
Homefinders, Wall & Redekop

BEST BUY

Two-bedroom, 1½ bathroom townhouse, southern exposure, bright sunny outlook. Living room with healthier fireplace, in-line dining room, patio and garden area. Entrance hall, family room, laundry and double carport. A must to see at $32,500 with financing available, low taxes and low maintenance. To view call ART BEDFORD 592-2090 or 592-2407.
WHYTE & GOWER
OAK BAY PROPERTIES LTD.
2227 Oak Bay Ave.

OPEN HOUSE
ORCHARD HOUSE
1903-647 MICHIGAN ST.
FRI. 1:30-4:30
This 1-bedroom home offers you spectacular view of Sea and City plus living in luxury and style. Only $36,000.
For previous viewing call Olga Zachary any time.
Office 592-5331 Res. 592-2265
Boorman Investment Co. Ltd.
2045 Cadboro Bay Road

AH HA!

So you like to swim, relax in a sauna or swirlpool, practice your putting at home, lock your door and go on worry-free holidays? Then you will enjoy living in this carefully decorated 1-bedrm. suite on the 8th floor of Orchard House in James Bay. Only $33,000. MLS.
Jo-Anne Yellowlees
477-7291 (Bus.) 383-7263 (Res.)
D.F.H. REAL ESTATE LTD.

TOWNHOUSE

This 3-bedroom unit has a full bsmt., kitchen with fridge and stove, 2 bathrooms, very sunny living rm., and dining rm. Carport and balcony. Located close to schools and shopping. Priced to sell at $49,900. MLS. To view call:
Elaine Baxter
477-7291 (Bus.) 658-8324 (Res.)
D.F.H. REAL ESTATE LTD.

BARGAIN

TOP CORNER CONDOMINIUM
2 Bedrms. 1½ baths, secluded balcony, quiet, S.W. exposure, large hobby room, in well run complex $36,500. 382-6783 or 384-8075 pager 506.

BLUE WATER SIDNEY

For $33,500 you get an immaculate, ground floor 1-bedrm apartment on quiet side of building. Newly redecorated, new rugs and lino. Includes stove, fridge, dishwasher and view of park-like setting. Rec room, laundry and small Workshop in building.
656-5584 Ted Phillips 656-5337
BLOCK BROS. REALTY LTD.

HARBOUR VIEWS

Spacious 1-bedroom suite with large balcony overlooking Tsehum Harbour. Ideal for the boat enthusiast as numerous marinas are close by. MLS 24363. Asking $32,900.
LOLA CLARK—386-2911
SHIRLEY MOLLBERG—478-5327
Homefinders, Wall & Redekop

LEAVING COUNTRY

Must sell, beautiful 3-bedroom townhouse, 1½ baths, living room, family room with fireplace, laundry, dining room, kitchen, storage, financing available. $56,500 firm. 477-2573.

1-BEDROOM LARGE CONDOMINIUM, Oak Bay. View of the water. Fourth floor. 598-7531, 385-0031. 2100 Granite St., Apt. 417. $32,900.

3-BEDROOM TOWNHOUSE, Simpson Sears area. Multi level, rumpus room, bar, new washer, dryer, fridge and stove. $425. Available August 1st. 382-6823.

BY OWNER. DELUXE STUDIO bedroom condominium. Colored appliances, many amenities. Royal Woods. $31,500. 479-1898.

258 CONDOMINIUMS and TOWNHOUSES

KNOWLES REALTY LTD.

BEAT THESE PRICES?
$29,900-$39,500
Not on your life. And you'll find

THE HILLSHIRE

so-o-o convenient to all amenities, located at 1525 Hillside Ave., just across from the Hillside Mall. Refreshingly different floor plans to choose from. Controlled entrances. Built-in appliances. Games room, Hobby room, Laundry facilities on 2 floors. Come and see these 1- and 2-BR condominium homes today.
Open Monday to Friday from 10:00 - 5:00;
Saturdays and Sundays from 1:00 - 4:00.
384-8101

QUALITY TOWN-HOUSES

132 Ontario St., James Bay near Laurel Point and Fisherman's Wharf.
—Creative design, max. livability and convenience, large rooms.
—Quality in an appreciating area make a solid investment.
—Near parks, schools, shopping, walk to downtown.
—2 and 3-bed, family rm., fireplace, skylight, 1½ baths, stove, fridge.
—Large fenced courtyard — privacy.
—Excellent financing.
—Trades and all offers considered.
FROM $53,800
Open 7 days — 1-6 p.m.
HARTLEY COURT
HERB SMITH, 388-6275, Pager 880
(Courtesy to Realtors)

GORDON HEAD!

No. 31-3987 Gordon Head Road is a beautiful 3-bedroom townhouse. This tastefully decorated end unit has a well-planned kitchen with large patio, dining room and living room with a mirrored feature wall and fireplace. Other features include 1½ baths and room for rec. room and 4th bedroom in basement. The complex includes pool, sauna and access of grounds. All this for only $51,900. Wouldn't you rather live in Gordon Head?
BUS: 598-5144 RES: 477-7050
GERRY MARTIN
T. L. Mann & Associate Ltd.

Two Bedrooms 301-118 Croft St. James Bay

A real bargain for those who wish to be close to everything. ½ block from James Bay Shopping Centre, 2 blocks from sea, close to Parliament Buildings and newly-built Senior Citizen Centre. Large balcony facing east from which you have an excellent mountain view. Stove, fridge, drapes and curtains, w-w carpeting, in suite storage, wide halls, fire doors, elevator service, controlled entrance all add to your comfort. Open to offers on reduced price of $34,500. Please call 382-4433 from 12 noon to 2 p.m. and 6-10 p.m.

BROWN BROS. on LANSHARD
"People Helping People"

OPEN HOUSE
306—642 Agnes St.
Friday, Saturday
May 27, 28
1:30 to 4:00
3 Bdrm townhouse, full basement, fireplace, enclosed patio, 1½ baths, dining room, eating area in the kitchen. High location. Asking $46,000.
JOE RICKARD
656-1628 or 385-8771 (anytime)

JAMES BAY

REDUCED PRICE FOR QUICK SALE
Open to offers on reduced price of $34,500 and we are ready to deal. Two-bedroom corner unit at 301-118 Croft St. next to James Bay Shopping Centre and 2 blocks from Dallas Rd. Large balcony facing front of building. Stove, fridge, drapes, w-w carpeting, elevator, controlled entrance. If you are interested in a good buy please call 382-4433 from 12 noon to 2 p.m. and 6-10 p.m.

REDUCED!

Your chance to invest in ECONOMICAL, spacious 2-bedroom condominium. CLEAN, well maintained unit in GOOD AREA. Owner has bought! PRICE JUST REDUCED TO $32,950. M.L.S. Act quickly! Call
GEORGE GREEN
385-3435 477-4651
P. R. Brown and Sons Ltd.

WANT TO TRADE

A 2 or 3-bedroom house that owners will accept lovely 1-bedroom condominium in trade as down payment. Owners have $10,900 equity on full asking price of $29,900. If you would consider either, all or part of this equity as a down payment on your home please call me and we will discuss the matter further. B. Lawless, 382-7276 or 598-8323. Town & Country Realty Ltd.

SPACIOUS LUXURY TOWNHOUSES

From $59,900
1480 GARNET
Open daily through Sunday
1 p.m. to 5 p.m.
Follow signs from McKenzie and Cedar Hill Road
Aske Construction Ltd.
477-9529 656-1162

SOUTHPORT

This is not the run of the mill condominium! It features 2 large bedrooms, one and one-half baths, super large kitchen. This quiet ground floor condo has nearly 1100 sq. ft. of living area plus a 125 ft. private patio. Full price of $39,900. MLS 25073.
386-6796 BILL SIDHU 477-5382
WESTMONT REALTY LTD.
920 Hillside 386-6796

FAIRFIELD CONDO

Almost new, two-bedroom, 1½ baths, covered parking, laundry, workshop, large storage room, walking distance to downtown, Beacon Hill Park, shopping and bus. Very quiet street. Ideal for retired people. $45,500. 386-0583.

UNIVERSITY

OPEN HOUSE 1-4
312-1870 McKENZIE AVE.
Deluxe 1-bedroom condo, top floor. Children welcome. Asking $32,900. 477-0914.

ONE OF THE FINEST condominiums in Victoria, 1370 sq. ft., washer, dryer, fridge, range, garburator and dishwasher, two bedroom, two full baths. Please call 384-0988. No agents.

OAK BAY, SALE BY OWNER, 1-bedroom condominium, large rooms, 4th floor with balcony. View of water. Reduced to $33,900. No. 417-2100 Granite St. 598-7531 or 385-0031.

258 CONDOMINIUMS and TOWNHOUSES

OPEN DAILY 6:30 - 8:30 OPEN WEEKENDS 1 - 4 FIGHT INFLATION IN COMFORT AT ADMIRALS HARBOUR VIEW TOWNHOUSES

933 ADMIRALS RD.
(Parkland area)
SAVE:
—Thermopane (double insulated) windows throughout.
—Heavily insulated for electric heat.
—Engineered by B.C. Hydro for maximum economy.
—3 large bedrooms, 1½ baths, full basement, ½ duplex from ONLY $53,900, MLS.
ENJOY:
—Luxurious carpeting, tastefully wallpapered.
—Fireplaces.
—Screened patios.
—2 and 3 sundecks.
—Rustic cedar and stucco exteriors.
—Carposrts — average 2.4 spaces per unit.
—Professionally landscaped.
—Trees, trees.
—5 year Hudac Warranty.
FOR YOUR CONVENIENCE:
—Furnished model home.
Victoria Realty Ltd.
386-3585

LUXURIOUS LIVING AT PARKVIEW PLACE

928 Southgate St.
ACROSS FROM
Beacon Hill Park
"From the kitchen window to the wood burning fireplace, Parkview Place offers an extra high standard of quality and design for the more discriminating home buyer."
Open for viewing
1:30 A.M. TO 4:30 P.M.
OR CALL
386-6762
LANDMARK PROPERTIES LTD.

SPENCER CASTLE

2930 Cook Street
If you are considering condominiums consider the best.
—Virtually noise and fire proof
—Spacious suites
—Magnificent views and gardens
—50 ft. covered pool, saunas, workshop
—Clubhouse and guest bedrooms
—Covered parking
Open to view Monday to Friday 1-5 P.M. 384-4013 or weekends by appointment 386-3816 or call Charles Morris anytime — 384-4224
DANZO & FRANCO HOLDINGS LTD.

SOMETHING SPECIAL

'On the Park' is one of the better addresses and blocks in Victoria. This quality exclusive 17 ste. block is ideal for an executive or a retiring couple. Two levels of living space with two large decks, a kitchen with every luxury, one huge bedroom, utility-storage room with washer and dryer. Low monthly assessment. Fantastic views day and night. Priced at just $65,900. Need 2 bedrooms? Call me about another in this beautiful block.
KEN MANN
BUS: 598-5144 RES: 477-6773
T. L. Mann and Associates Ltd.

RIM ROBERTS INVESTMENTS & MANAGEMENT LTD.
702-1175 DOUGLAS 388-6691

614 FERNHILL PL. ESQUIMALT

5 units all 2-bedroom offering up to 1,449 sq. ft. Priced from $41,500 to $44,900. Quiet, pleasant garden outlook. The best value in town. See them today.
JOE MANTON 382-5211

626 GOLDSTREAM RENT or BUY

Call in and see "Craig" at Unit No. 11, 12:30-9 P.M. DAILY, 2 or 3 bedrooms, fireplaces, wall-to-wall, fenced yards. Exceptionally attractive. Or call 478-4412.

JOFFRE MANOR

1121 ESQUIMALT RD.
One, two and three bedrooms, $31,900 to $45,900. Next door to Municipal facilities and shopping. Featuring large workshop and rec. room.
OPEN TO VIEW DAILY 1:30-6:30
CLARE BROCK in attendance.
Phone 388-9662 or 598-3321.
Jack Mears Oak Bay Realty Ltd.

258 CONDOMINIUMS and TOWNHOUSES

JACK MEARS OAK BAY REALTY LTD.
Member Relocation Services Canada
2194 OAK BAY 598-3321

924 COOK STREET!
STRATA HOMES!
THESE ARE DIFFERENT!
OPEN DAILY (except Sun.)
1:30 to 4:30!
to 4:30!
We invite you to inspect the difference
—Daylight kitchens with Breakfast space
—Unique living-dining floor plan
—All corner suites for cross-ventilation
—All two bedrooms, bath and a half
—All priced competitively — $39,900 to $45,500.
Private and off hour viewing by phoning:
B. E. JEFFREY
598-3321 (bus.) 477-4250 (res.)

DALLAS ROAD
OVERLOOKING ROSS BAY
This attractively decorated one bedroom condominium has a beautiful and interesting ocean view. Situated on the second floor on the outside of the building. There are no party walls, kitchen and bathroom with windows. Quality carpets and appliances. Monthly assessment only $50. Offered at $39,500. PETER NASH or CONNIE O'REGAN at 598-3321.

PACE Properties Ltd. 1640 Oak Bay Ave. 595-2413

THREE EXCLUSIVE TOWN RESIDENCES BEACON HILL PARK

Located on the park at Heywood and Oliphant, these luxurious units offer:
—2 bedrooms
—2½ bathrooms
—garages
—thermo and stained glass
—all kitchen appliances
—private sun decks
—private yards
—choice broadloom and parquet flooring
—plus quality finishing throughout
OPEN FOR INSPECTION
SAT. SUN. 2-4 p.m.
Your Host:
BRIAN HIGGINS
595-2413 Res: 658-8402

ORCHARD HOUSE $42,500

Where can you beat this offer? To the retired or working couple that needs a heated 2-bedrm suite with lots catn and bright kitchen. This is it. Included with this bargain is a superb view of the city, mountains, Beacon Hill Park. Underground parking, sauna, swirl and swimming pool, lawn bowling, 9-hole putting green, etc. Call me now.
LAURIE COMO
388-6454 479-1179

OPEN HOUSE
SAT. MAY 28 1-4
2060 HARRIET ROAD
(Off Gorge Rd.)
REDUCED TO $53,500
This well designed 1329 sq. ft. townhouse has 3 bedrms, 1½ baths, living room with fireplace, large kitchen, family room and laundry room in suite. The large cedar lined storage room is a gold mine. A secluded front yard and patio plus a 2-car undercover parking spot at your back door, reach by private lane, gives you a feeling of privacy. All this must be seen to be appreciated. For special appointment call:
LAURIE COMO
388-6454 479-1179
REALSPAN PROPERTIES LTD.

OWNERS SAY SELL!

YES! We have been told by the owners, to sell these exceptionally well constructed TOWNHOUSES at greatly reduced prices; they have 2 and 3 BEDROOMS and all amenities included. Why not phone us — or drive by today
"You won't be sorry you did"
Located at
123 LADYSMITH ST.
(JAMES BAY)
385-9855 DEL WILLIAMS 384-8124
388-6725 JIM MILLS 384-8124
PEMBERTON, HOLMES LTD.
1000 Government Street

BEAUTIFUL FAIRCLIFFE LANE $47,900

Sea, trees, shrubs and flowers. A rare opportunity to have a charming 2 bd. apartment with Southern exposure inthis delightful and extremely popular complex near the sea. High, wooddd and very secluded but just a short walk to bus and shops and only 5 minutes from downtown Victoria. Basement parking, clear title. Early possession .Drive by and then phone me for an appointment to view.
386-7521 JOHN PLATT 383-2700
BOORMAN INVESTMENT CO. LTD.
1111 GOVERNMENT STREET

"CONDOMAXIUMS" BEST BUYS

1 BEDROOM UNITS

Johnson St.	$29,900
McClure St.	$32,500
Shelbourne	$32,900
Collinson (new)	$33,000
Granite (Oak Bay)	$33,900

2 BEDROOM UNITS

Collinson (new)	$37,900
Vancouver (new)	$39,900

3 BEDROOM UNITS

Lampson St.	$29,950

FOR DETAILS
BOWDEN REALTY, 383-5524
Res. 477-7750

NORTHPORT BLDG. 206—1571 MORTIMER FRONT SUITE

2-Bedrm condominium, only 24 suites in this quality building. Close to schools, golf, shopping areas and transportation. Vacant. Asking $36,500. MLS. To view please call:
JOHN MORRY — 592-9770 or
JOYCE MILLER
479-9171 or 388-5464
Pager 412 Royal Trust

TOWNHOUSE

New 3-unit town house with F.P. 3-bedrooms, full basement. Bright units with 4 patio doors, 3 balconies and 1½ baths. In town location. Reduced to $48,500 and open for offers.
Call
LEE WROBEL or RANDY SMALL
388-6275 Pagers 654, 395
BRITISH AMERICAN REALTY Ltd.

TOWNHOUSE $49,900 No. 13-3987 GORDON HEAD RD.

3 bedrooms, living rm., fireplace, dining rm., kitchen with glass doors to sundeck, full basement, 2 carports, swimming pool, sauna. STAN SAGE 384-8001 or Res. 384-4347 Royal Trust.

ONE-BEDROOM CONDOMINIUM, ground floor, Oak Bay, $29,500. 592-9144.

RENT TO OWN, ESQUIMALT 1-bedroom condominium, like new, sacrifice. $23,000. 383-9218.

258 CONDOMINIUMS and TOWNHOUSES

A.E. LePAGE WESTERN LTD. REALTOR
1391 HILLSIDE
386-6331

104 - 1611 BELMONT (NEW)
2 bedrooms, large dressing rooms off both, cozy corner fireplace, private sundeck, loads of cupboards, ensuite plumbing, central — close to all amenities. Asking $52,000.
386-6331 ERIC FRAZER 743-9155

COZY CONDO, ONLY $29,900

One bedroom with balcony, close to UVic. Unit includes sauna, pool, swirlpool, workshop, games room and underground parking. MLS.
386-6331 DON BECKNER 386-0588

BIRD'S EYE VIEW

Breathtaking view of Victoria from this one-bedroom suite. Call now for more information. MLS. $33,900.
386-6331 DON BECKNER 386-0588

SPLIT-LEVEL TOWNHOUSE

Over 1600 sq. ft. of living area. 3 bedrooms with probably the finest floor plan and over-all layout of any townhouse complex in Victoria. Private sauna in main bathroom, ensuite, 2-pce. bathroom off rec room. Family kitchen, fireplace, patio, garden, double carport, workshop .... Exclusive, $59,900. Call
386-6331 DON BECKNER 386-0588

DIRECT FROM BUILDER 3 BEDROOM TOWNHOUSE 1264 Ryan St. ONLY $53,900

$5390 DOWN—LOW MONTHLY PAYMENTS. This is our last private garden townhome in this quiet city location.
For information Call
GORDON BUTLER
477-5316
ANYTIME

OPEN TO OFFERS

No. 8 — 848 ESQUIMALT RD.
MLS 23320
Let us hear your offers on

271 LOTS FOR SALE

DEAN PARK

INVEST WITH A VIEW TO THE FUTURE.
A home site at Dean Park Estates is more than just a site—it's a beautiful view.

Of the Gulf waters. The Islands. Magnificent Mount Baker.
Nothing but the season can change it.

That's why a home site at Dean Park Estates will grow in value over the years.
Come and grow with us.

But don't delay. Well over 1-3 of our 116 home sites are already sold.
Come and see the activity that's already underway. Take a scenic drive and see what the people with an eye to the future have chosen as an investment.

We're open for talking from 11-7 p.m. and open for viewing 24 hours a day.
All lots 1-3 acre priced from $23,500.

From Victoria via the Pat Bay Highway, turn left on McTavish and left on East Saanich. Salesman on duty every day to 6 p.m.
FOR further information and special appointments to view, call—

SALES OFFICE
656-7041
OR
GEORGE BLACK
383-4124
Park Pacific Investments 383-4124

Park Pacific

SAANICHTON SUBDIVISION

AVAILABLE IMMEDIATELY. BUILDING LOTS. REDUCED TO $25,500 to $26,500.

Located at Prosser and Wallace near Centennial Park, in Central Saanich.

For further information
CALL BEFORE 5 P.M.
479-8217
AFTER 5 P.M. WEEKENDS
652-2904

1.08 ACRES WATERVIEW LOT

This North Saanich property offers fantastic views from a high location on Swartz Head. Close proximity to the ferry and Canoe Cove Marina. Excellent well on the property and power available. MLS priced at $55,000.
386-2111 NEIL RAWNSLEY 595-1507
Pager No. 214
MONTREAL TRUST CO.

$32,900
APPROX. 8000 SQ. FT. ON
932 KINGSMILL RD. OFF
ADMIRALS RD. AT PARKLANDS.

$34,500
APPROX 8000 SQ. FT. ON
TEAKWOOD CRES.
OFF McKENZIE RD. AT FISHER
CALL 388-4771 — 592-6338
JACK SWANSTON
J. H. WHITTOME CO., LTD.

LAND

Minutes from town. Invest for the future. Live and enjoy now what the country offers. 4 ONLY — 5 ACRE PARCELS GOING THIS YEAR.

COASTLAND ESTATES
479-2150 or 479-9486

BRENTWOOD BAY PRICES SLASHED

Vendor has reduced the prices by $2,500 on each of these fully serviced 8,400 sq. ft. lots. Some with seaviews. Lovely treed area near Butcharts Gardens on a quiet cul-de-sac. For details, phone anytime. 652-1141 AL VICKERS 652-2257
SEABOARD PROPERTIES LTD.

LOTS ADJACENT TO UNIVERSITY

Sea glimpses and trees on some. Ready for your immediate construction. Homes that are being built range from $70,000 to $100,000. Make your choice of lot with:
ARNOLD MARR 477-6233
WESTMONT REALTY LTD.
920 Hillside 386-6795

SOOKE, WHIFFEN SPIT ROAD. NEARLY ½ ACRE on paved road. Well treed, on Municipal water, $19,900. ML 24054. Call:
RUDY ROST
595-2961 OFF. RES. 653-5490
NATIONAL TRUST LTD.

LOTS $74,500
Your choice of underground serviced lots (new subdivision) in Saanich. While they lasti! J. A. Britton & Associates 479-8301, 388-5275 (Pager 956).

CORDOVA BAY

Panoramic seaview lot, with architect design, approved plan, ready to build. $40,500. 592-4356.

LAST OF THREE LOTS ON THE corner of French Rd. and Galena, lot B approximately 10,000 sq. ft., ready to build on. Asking $18,000. 479-2045.

.58 ACRES, FANTASTIC UNOBSTRUCTED sea view lot on Salt Spring Island. Firm price $21,000. 598-7966.

BROOMHILL — SOOKE
High lot, new sub-division, house partially built. You can save on this one. 595-2434.

THREE LOTS OF SALE. 2 APprox. 10,000 sq. ft. One 14,150 sq. ft. 2 mins from beach. 4525 Seawood Terr. 477-2075.

BUILDING LOT
High Quadra, 73'x120', among new homes. Price $28,500. Otto Leesment, 382-8937.

WANTED TO BUY: SMALL OR odd shaped lot, half lot, serviced, in Victoria or Saanich. Call 477-0769, after 6:00 p.m.

WATERFRONT, GENTLY SLOPing, Genoa Bay, one-third acre, power, water, Perc tested. 658-5928 or 658-1182.

BY OWNER — BUILDING LOT Gordon Head Area, fully serviced, $19,500. 477-1056.

FULLY SERVICED LOTS GORdon Head area, near schools, and shopping. From $28,500. 477-7812.

½-ACRE LOT, CENTRAL SAANich, partially treed, distant seaviews, $39,000. 479-4508 or 479-5024.

PLEASANT COUNTRY LOT IN Glen Lake area, ideal for mobile home. $25,000. 478-1975.

LARGE, CLEARED LOT OVERlooking Satellite Bay, at Cobble Hill, $19,000. Phone 390-2139.

3 LOTS ON CRAIGFLOWER, AND 2 on Treebank Rd. 477-4674.

3 BROADMEAD, VIEW LOT, 100'x130' approximately. 658-1093.

LAKEFRONT 1-3 ACRE $25,000, terms. 382-7735, after 6 p.m.

273 PROPERTY FOR SALE

SOOKE — PARTIALLY TREED, spacious properties, 2 to 3 acres. 642-5508.

274 PROPERTY WANTED

WANTED

BY SEPT. 15, SUPER VIEW LOT WITHIN 8 TO 10 MILES OF CITY. CASH UP TO $38,000. PRIVATE. 658-5937.

WANTED: SHAWNIGAN LAKE waterfront property with or without building. Phone after 5 p.m. 383-4283.

280 ACREAGE FOR SALE AND WANTED

P.R.B
P. R. BROWN
AND SONS LTD.
"The People to See"

WEST SAANICH

About 5 acres with a well. Native trees and several good building sites.
Price $58,500
385-2435 JOHN EVANS 477-4452

2-ACRE PARCELS

CHRISTIAN COMMUNITY
COBBLT HILL AREA

Buy a share in this fine community and become an owner of 2 acres. Be a strong influence in the community! Prices range from $16 to $17,000.00. Act fast — interest in the five remaining parcels is growing. Dial Cliff Stretch 479-1669 or 477-0983.

J. H. Whittome + Co. Ltd.
Royal Oak Branch

COBBLE HILL AREA
1—2 plus Ac. on paved road, school bus route. Close to Shawnigan Lake, Mill Bay arena complex. Excellent fertile land and only 2 parcels at $23,500.

2—Approx. 10 ac. lightly treed level land. Small exposure to Is. Highway and large frontage on secondary road. Offers on $61,000.
Malahat Realty 743-5525
Pat Dougan 743-2557
Tom Burdge 743-9398

11 ACRES
$39,500

Gently sloping, treed land with good views from the back of the Straits and Olympics. Has creek along one side of property. Located approx. 5 miles beyond Sooke. Contact BILL KOZAK at 386-6164, res. 383-0035. CASTLE PROPERTIES LTD.

13.71 ACRES

Territic water views with gentle slope to highway. Very rich soil with dam on property, currently zoned A-1. Commercial across street. Offers on $205,000.
477-1841 Tara Bahalla 382-8879
Block Bros. Realty Ltd.

ACRES
$23,800

(Past Mill Bay.) MLS 24750. ½ cleared — bright location. RAY SMITH 384-8001 Royal Trust (24 hrs.)

SAANICH
Private sale. Beautiful wooded 8.6 acres. Abundance of cedars, arbutus and dogwood trees. Stones throw from Killary Lake. Driveway, water, hydro, perc tested building site cleared. Price $75,000. Telephone 477-3948.

WANT SECLUSION?

This 8 plus acre parcel, located on WILLIS POINT, has a well. Is a great place to get away from it all. ASKING $85,000.
477-1841 Al Pottage 479-2716
BLOCK BROS. REALTY LTD.

3.6 ACRES. HOLDING PROPERTY. 856 CLAREMONT ROAD. CALL: 478-4472.

7 ACRES, SHAWNIGAN LAKE area, year round creek. 476-8287.

285 UP-ISLAND PROPERTIES

Up-Island—Duncan

1 A Country Charmer on 10 secluded acres north of Duncan. All rooms are spacious with fireplaces in four. Modern kitchen, panelled dining room with beamed ceilings, panelled and carpeted living room with beamed ceilings, den, laundry room, and three huge bedrooms. Terms available on full price of $107,000.
2 90 acres west of Duncan at $1,500 an acre. Twenty acres out of the land freeze. Second growth and bush.
3 Nearly 3 acres on the Cowichan River with a cozy summer cabin, a mile from Lake Cowichan village. A good buy at $59,000.
4 Two commercially zoned lots in Duncan with a sound versatile building of over 2,000 square feet. Priced to sell at $130,000.
On any of the above, phone Les Stahnke at J. H. WHITTOME & CO., LIMITED, Duncan, 746-6161, eves. 748-9817.

PANIC
Open Sat-Sun 12-5
PARKSVILLE
Must Sell
To Meet Bank Loan
2-bedroom townhouses
309 Mollet St.
Will sell 4 units at greatly reduced price of $25,900 original listed price of $31,000.
Ph. collect 534-4551
Preferably between 5-7 p.m.

ARTIST, WRITER, MUSICIAN, OR?

Unique 2 bedroom cedar chalet nestled among Arbutus, Oak, and Fir, on a rocky slope overlooking Cowichan Bay. Designed with decks and large window areas to take advantage of the sunny southern exposure. 2.03 acres, mostly in natural state with beautiful rock gardens and a greenhouse close to the house. $65,000. To view please phone Paul Osborne, J. H. WHITTOME & CO., LIMITED, 746-6161, or eves. 746-5329.

INVESTMENT LOTS

80 fully serviced lots, close to Public Beach and French Creek Marina.
Featuring:
—Underground wiring
—Cablevision
—Sewer
—Paved Roads.
These lots are priced from $9,800, with terms available. For further information, contact Woody Mott, J. H. WHITTOME & CO. LTD. 68 Station Street, Duncan, B.C. V9L 1M5. 746-6161 or 746-4586.

LAKE COWICHAN
134 FT. WATERFRONT

Perfect retirement home in Youbou with a fantastic water view. Neat as a pin. 2 Bedrooms, full basement, boat ramp and dock on the sunny side of the lake. New MLS.
BERNEIDA TAYLOR
477-0191 382-9485
The Royal Trust Company

HOBBY FARM

For sale by owner, new 3-bedroom, 1½ baths, ranch style home with single garage, situated on 5-acre beautiful view property. This property borders Vancouver Islands largest equestrian centre. If you are looking for an acreage to keep a horse or just good country living. You must see this one. Good financing available. 743-2931.

LISTINGS WANTED FROM Nanaimo south — recreational, farms and residential acreages.
DON SHAW — 748-8317
Wall & Redekop Realty Ltd.
746-4154
421 Trans Canada Highway,
Duncan, B.C.

NANAIMO

Condominiums. Beautiful waterfront, large 2 bedrooms. New concrete building. Close downtown. Adjacent yacht club. Open daily. Corner New Castle and Mt. Benson. (112) 753-9242.

PEARSON JOHNSTONE & ASSOCIATES LTD
Parksville Qualicum
248-3216 752-6964

1.05 ACRES — LAKES ROAD — near Duncan, two houses, both rented, one 3-bedroom, full basement, double plumbing. One 2-bedroom half basement, both on city water. No agents. Phone 748-2073.

PARKSVILLE, LARGE LOT ON Plummer Road near beach. 592-4128.

285 UP-ISLAND PROPERTIES

Charman Pacific Realty Ltd.
608 Broughton Street

QUALICUM

Waterfront Living At Its Best

DISCOVER THE DIGNITY
Of this rustic English country home. You'll discover Beams, Glass, Wood, Sandy Beach and Beautiful Views. Lge. Spacious living rm., cathedral ceiling, warm wood panelling, 4 bedrms. 2 baths, big old-fashioned veranda for lovely, lazy summer evenings, and all on one floor. An enchanting property featuring "Privacy". Easy maintenance and a prestige address. Don't put off seeing this home or you'll pass up a rare bargain! $145,000.
388-7742 385-9765
TED PINFOLD

BY OWNER
2 beautiful seaview lots in Satellite Park, Mill Bay, .6 of an acre. Your choice $19,500. Phone 743-2931.

CABIN ON FLAT, TREED ½ acre lot, hydro in, water main in, Buccaneer Beach, $22,350. 479-1203.

PARKSVILLE, MAKE YOUR offer on this choice serviced lot. Phone 479-9184.

293 GULF ISLAND PROPERTIES

THETIS ISLAND

Telegraph Harbour Residence $75,000
Trincomali Seafrontage $76,000
Sunrise Point Estate $175,000

HUDSON ISLAND

1.8 acre—495 feet frontage $33,000
1.5 acre—610 feet frontage $35,000

SANSUM NARROWS

3 acres—249 feet frontage $49,000
H. W. DICKIE LIMITED
70 Government Street,
Duncan, B.C. V9L 1A1
Phone 746-5171

NEWSTEAD REALTY LTD.
1637 Fort St. 598-5166

TOTAL PEACE

for retirement or holiday retreat. Just a step to the marina! A country quiet 2 bedroom island home for just $46,500. This is just a sample of the many good island properties that we have to offer. To hear more call:
479-8429 B. HUTCHINSON 598-5166

SALT SPRING ISLAND
N. END RD. R.R. 1

OPEN HOUSE, SAT. 1-5. Situated just across a country road from ST. MARY AKE. A 3-bedroom bungalow on over an acre of thickly wooded and beautifully lawned property. Large sundeck and veranda off living room with unobstructed views of lake and hills. Dining room. Enjoy swimming, boating, fishing at your rdoostep. Offered at $54,000.
Residence Office
598-1420 Ted Walford 477-1841
Block Bros. Realty Ltd.

SATURNA

2.75 acres, 2 small cabins, water, spetic, hydro, walk to ferry, $28,000. 384-9786.

PENDER ISLAND: 91' FRONTage x 200' on secluded cove. No public access. Facing S.W. Piped water, and driveway in place. $25,000. 929-2636, Vancouver.

PROTECTION ISLAND: DESPERate, must sell recreational type 80x130 lot. Will look at all offers. Reply to P.O. Box 6, Nanaimo, B.C.

WISE ISLAND WATERFRONT lot, near Galiano. $15,900. 112-876-2167.

SPELL IT OUT

When you have something to sell, the easiest way to find a buyer is to spell it out in print! You do that by placing a low-cost Classified A in the newspaper, telling our readers what you have to sell. We'll help you today. Give us a call at 386-2121.

Deaths and funerals

305 DEATHS and FUNERALS

BARTLEMAN — In Sidney, B.C., on May 24, 1977, Mrs. Theresa Bartleman, aged 50 years. Born in Duncan, B.C. and a resident of Central Saanich, B.C. for the past 35 years, late residence 850 Stellys Cross Rd. She leaves her loving husband, David, at home; sons, James, Larry, Joseph, Raymond, David Jr., Gordon; daughters, Marie and Charlene; grandchildren, Alisa and Philip; her parents, William and Margaret Tommy; brother, Abner; sisters, Elsie Canute, Lavina Thomas, Amelia Wilson, Emily Tommy, Georgina Jimmy, Wilma Totes, all of Duncan, B.C.; her aunt, Celestine; uncle, Everest; several nieces and nephews.
Prayers will be offered in Sands Funeral Chapel of Roses, Sidney, B.C. on Sunday, May 29, 1977, at 8:00 p.m. Mass will be celebrated in Our Lady of the Assumption Church, 7742 W. Saanich Rd., on Monday, May 30, 1977 at 10:00 a.m. Rev. Father William Mudge celebrant. Arrangements by Sands' Funeral Chapel of Roses, Sidney, B.C. Interment at Saanich Peninsula Cemetery.
SANDS—SIDNEY

CARTER—At Royal Alexandra Hospital, Edmonton, Alta., on May 21, 1977, Peter B., aged 48 years, late of Pender Island, B.C. Survived by his wife, Doreen and children, David and Judy, at Mill Bay, B.C.; five brothers: George, Penticton; Wilf and Tom, Vancouver; Cyril, Vernon; Harold, Vanderhoof; three sisters: Mrs. L. (Mary) Kowalski, Vernon; Mrs. A. (Pat) Schade, Creston; and Mrs. L. (Teresa) Smith, Salmon Arm; nieces and nephews. Since June, 1967, Mr. Carter was owner of Pender Island Freight Service and Building Supplies Ltd., Pender Island, B.C.
A memorial service will be held at St. Peter's Church, Pender Island, on Saturday, June 4th, at 1:30 p.m. Flowers gratefully declined, donations may be made to the charity of your choice.

HILLIARD—Geoffrey Strickland, a service of thanksgiving for the life of Geoffrey Strickland Hilliard who died suddenly in Malta on May 2, 1977, will be held in Holy Trinity Church, Patricia Bay, on Sunday, May 29, 1977, at 4 p.m.

MARSH—On May 25, 1977, in Victoria, B.C., Mrs. Lillie C. K. Marsh in her 66th year, of 3280 Bellevue Rd. She leaves her husband Robert; one daughter Diana of Victoria; one son Robert of Toronto; one granddaughter Vicky; three sisters in Barrie, Ontario.
Funeral service in McCall Bros. Chapel, Johnson and Vancouver Sts., on Monday, May 30, at 10:30 a.m. with the Rev. W. Hill officiating. (Flowers gratefully declined.)

MAITLAND—Malcolm of Victoria, formerly of Sointula, B.C., passed away on May 25, 1977, aged 64, survived by his cousin Helmi and her son Donald Doidge.
No service by request of deceased. Cremation. Flowers gratefully declined. Donations, if so desired, may be made to the Finnish Canadian Rest Home. Arrangements through the Memorial Society of B.C. and First Memorial Services Ltd.

PIKE—Suddenly in Victoria, B.C. on May 24, 1977, Donovan James Pike, aged 54 years of 1320 Westall Ave., resident in Victoria for 27 years, formerly of Winnipeg. He is survived by his loving wife Jenny at home; daughter Susan of Lahr, Germany; son James of Dawson Creek; his mother, Mrs. Daisy Dearden of Victoria; sister, Shirley Hall of Winnipeg. He was a member of Fidelity Lodge AF and AM No. 146, G.R.M., Winnipeg, Camosun Royal Arch Chapter No. 14, Western Gate Preceptory No. 30, also Gizeh Temple Shrine. Victoria. He retired from the R.C.N. after 25 years' service.
Funeral service in McCall Bros. Chapel, Johnson and Vancouver Sts. on Friday, May 27 at 4:30 p.m. with the Rev. H. Silvester officiating. (Flowers gratefully declined. Donations, if desired, may be made to the Heart Fund, 1000 Blanshard St., Victoria.)

ROWBOTHAM — In Victoria on May 25, 1977 at the Royal Jubilee Hospital, Leah O. Rowbotham of 2251 Cadboro Bay Rd., born in 1894 in Guernsey, Channel Islands and moved to Victoria in 1912. Widow of Edwin Rowbotham, she leaves one daughter, Mrs. J. D. (Frances) Brigham of Victoria; sons-in-law, Mr. Jim Brigham and Mr. Frank Taylor of Victoria, her daughter-in-law, Mrs. Mary Rowbotham of Sufers Paradise, Queensland, Australia; eight grandchildren; nieces and nephews. She was also predeceased by a daughter, Olive Taylor in 1957 and a son Edwin in February 1977.
Memorial service in St. Phillip's Church, 2928 Eastdowne Rd. on Saturday, May 28 at 2:30 p.m. with the Rev. N. Robinson officiating. (Flowers gratefully declined. Friends so desiring, may contribute to the G. R. Pearkes Clinic for Handicapped Children, 3970 Haro Rd. or to St. Phillips Church, 2928 Eastdowne Rd.)

SMITH—(nee CUFFE), Mrs. Francis Mable, age 55 years, late of Mannings' Stagecoach Motel, R.R. 1, Ladysmith, B.C.; formerly of Victoria, passed away Tuesday, May 24, 1977 at Nanaimo Regional General Hospital. Mrs. Smith served with the R.C.A.F. from 1942 to 1946 and is an ex-member of the BC Government Employees Union (Marine Branch) Francis who was born in Birtle, Manitoba will be lovingly remembered by her brother and sister-in-law, Mr. and Mrs. George William Cuffe and niece Valdine, of Winnipeg, Manitoba, and nephew, Terrance, Montreal, P.Q., and by other relatives and friends.
Cremation will take place followed by Memorial service, Monday afternoon, May 30, at 1:00 p.m. in the Chapel of Mount Benson Funeral Directors,125 Wallace St., Nanaimo, B.C. Floral tributes are gratefully declined. Memorial donations to the Canadian Cancer Society would be appreciated.

WESCOTT — Pastor Thomas Lancaster, aged 52 years. Passed away suddenly into the presence of the Lord on May 23rd, 1977.
Memorial service will be held at Broadway West Baptist Church, 3500 West Seventh Ave., Vancouver, Saturday, May 28, at 2 p.m. Flowers gratefully declined. In lieu donations to your Church's Missionary Program are appreciated.

308 CARDS OF THANKS

EDINGTON, Mary (Mai). In memory of my very dear sister, on this her birthday. When the leaves are turning in the scrapbook of our dreams, Memory's lamp upon the pages sheds its golden gleams. Deepest love Peggy.

THEY SHALL GROW NOT OLD AS WE WHO ARE LEFT GROW OLD. AGE SHALL NOT WEARY THEM, NOR THE YEAR'S CONDEMN. AT THE GOING DOWN OF THE SUN, AND IN THE MORNING, WE WILL REMEMBER THEM.
WITH GRATITUDE, SANDS

310 FUNERAL DIRECTORS

McCall's
SATURDAY
ROWBOTHAM, Mrs. Leah O.
MEMORIAL SERVICE
2:00 p.m.—ST. PHILIP'S CHURCH
MONDAY
MARSH, Mrs. Lillie C. K.
10:30 a.m.—FLORAL CHAPEL
McCALL BROS.
Floral Funeral Chapels
385-4465

Hayward's (B.C. Funeral Co.)
Thomson & Irving
Funeral Chapels
1625 Quadra St.
386-3505

310 FUNERAL DIRECTORS

Sands
SEVEN CHAPELS
SERVING
VANCOUVER ISLAND
Sensible Prices
Dedicated Service
For Information In
Victoria Phone
388-5155

MEMBER BY INVITATION
NSM NATIONAL SELECTED MORTICIANS
VICTORIA, 388-5155
SIDNEY, 656-2932
COLWOOD, 478-3821
NANAIMO, 753-2032
DUNCAN, 746-5212
LADYSMITH, 245-2331
Removal And
Service Arrangement
Covering Vancouver Island
A Division of Sands

IFC INTERNATIONAL FLIGHT CARE
Specializing in
forwarding to or from
anywhere
WORLD WIDE FUNERAL
INFORMATION SERVICE
call collect (604) 388-5155
or cable
"Mortuary Victoria"
A Division of Sands

CUNNINGHAM
FUNERAL CHAPEL
1155 FORT STREET
Phone 384-5512 or 384-8626
Offering dignified moderate service for a.l. Geo. S. Cunningham, owner, manager.

FIRST MEMORIAL SERVICES
Serving the Public and Exclusive Undertakers for the Memorial Society of B.C. 658-5244.

311 MONUMENTALS

MORTIMER'S
MONUMENTAL WORKS
New MODERN Location
709 KINGS RD. at Douglas
100 years of service to
Vancouver Island and the Islands
383-6421

STEWART MONUMENTAL
Works Ltd.
ESTABLISHED 1896
Memorial of Distinction
Marble fireplace and tabletops
1403 May St. 384-3452

313 MISCELLANEOUS

IN MEMORIAM DONATIONS
to be used exclusively for
CANCER RESEARCH
should be directed to
CANADIAN CANCER SOCIETY
857 Caledonia Ave., Victoria

HOW TO WRITE A GOOD CLASSIFIED ACTION AD

1—IT'S BEST to start your ad, with the name of the article or service you have to offer. If you have an apartment, room, etc., for rent, or property for sale; start your ad with the location.

2—BE CLEAR. Readers respond more quickly and favorably when given complete, definite information. Always include the price in your advertisement.

3—MAKE IT EASY for the reader-prospect to reach you: Always give your telephone number or your name and address. If you do not have regular hours, state a preferred time for the prospect to get in touch with you.

4—PLAY SAFE. You get the greatest reader attention by using consecutive insertions. A six-day order is best and costs less, and you can, of course, stop your ad as soon as you get the results you want. You pay only for the days your ad appeared. Lower yearly rates are available to those who wish to keep their services or products before the public.

5—PLACE YOURSELF in the reader's position and ask yourself what you want to know about your offer. The answer you give will make a good Want Ad.

6—GIVE YOUR PROSPECT every inducement you can with good copy. Classified action ad readers have the money and are already interested in buying the merchandise or service you have to offer; the details and information you give are the most important.

7—TO PLACE YOUR AD, call 386-2121, your direct line number to fast Want Ad action. A courteous, efficient advisor will be glad to help you word and place your order. And remember, Classified Action Ads afford you the most complete coverage. Telephones are open 8:00 a.m. to 6:00 p.m. for you daily, Monday through Saturday calls. Don't allow the reader to speculate

Mill Eyes Tidewater

DUNCAN — Western Forest Industries Ltd. has asked the Cowichan Valley Region Board about rezoning residential waterfront land on Cowichan Bay for a sawmill-shingle-mill operation.

The company foresees a declining supply of logs at its Honeymoon Bay site and wants to relocate on tidewater.

The electoral area regional director for Cowichan Bay, Lorne Campbell, said he favored industry on Cowichan Bay, but the proposal would first have to be considered by the planning committee.

Seek Seat

Two Galiano Islanders will contest a vacancy on the Gulf Islands Trust board June 11.

An election was made necessary with the death of trustee Stephen Riddell and nominations closed at noon Thursday.

The islanders seking trusteeship are Dr. Hart Scarrow and Robert Anthony A. Brinson.

Flowers Comfort

For a complete selection of sympathy flowers, call your FTD Florist.

Your Extra Touch Florists

NOTICE TO CREDITORS
Estate of the deceased: GANDER, Olivia, late of 304-660 Battery St., Victoria and C/O Valleyview Hosp., Essendale, B.C.
Creditors and others having claims against the said estate(s) are hereby required to send them duly verified to the PUBLIC TRUSTEE, 635 Burrard Street, Vancouver, B.C. V6C 2L7, before the 24th of June, 1977 after which date the assets of the said estate (s) will be distributed, having regard only to claims that have been received.
CLINTON W. FOOTE,
PUBLIC TRUSTEE

BAILIFFS SALE

VICTORIA BAILIFFS LTD. is offering FOR SALE — on an "AS IS WHERE IS BASIS"
1974 Volkswagen THING, Ser.: 184 222 0235.
1973 Ford LTD (Brougham) 2-dr. HT, Ser.: 3J 68N 184 672.
These units may be viewed at Gordon's Towing, 1618 Store St., Victoria, B.C., between 9 a.m. and 6 p.m. Monday to Friday.
1972 SPARTAN TRAILER 35'. Ser.: 3874.
Trailer can be viewed at 526 David St., Victoria, between 9 a.m. and 6 p.m. Monday to Friday.
Offers should be sent to
Victoria Bailiffs Ltd.
P. O. Box 5035, Postal Station B, Victoria, B.C.
Closing date for Offers to be considered from this advertisement is May 31, 1977.
ALL OR ANY OFFERS NOT NECESSARILY ACCEPTED.

British Columbia Buildings Corporation

OFFICE SPACE REQUIRED VICTORIA
OFFERS are invited for the provision of approximately 30,000 square feet of office space in the Victoria area; occupancy required by August, 1977. Submit full details in writing to:
British Columbia
Buildings Corporation
Ste. 230, 777 Broughton Street
Victoria, British Columbia
May, 1977
John R. Pitcher
Chief Executive Officer

On April 27th and May 4th, 1977, an Advertisement was placed that was in error. It should have read as follows:

APPLICATION FOR A WATER LICENCE WATER ACT (Section 8)

I. The Corporation of the District of Saanich, of 770 Vernon Avenue, Victoria, B.C. V8X 2W7, hereby apply to the Comptroller of Water Rights for a licence to regulate the flow of water within Blenkinsop Creek which flows southerly from Blenkinsop Lake and discharges into Swan Lake and give notice of my application to all persons affected.
The storage dam is located at Cumberland Road.
The purpose for which the water will be used is Land improvement (regulation of creek levels)
The land on which the water will be used is the project of the applicant within lots 42 and 45, Plan 721, and Lot 13, Plan 10607, all of Section 66, Victoria District.
A copy of this application was posted on the 26th January, 1977 at the proposed point of diversion or site of the dam and on the land where the water is to be used and two copies will be filed in the office of the Water Recorder at Victoria, B.C.
Objections to this application may be filed with the said Water Recorder or with the Comptroller of Water Rights, Parliament Buildings, Victoria, B.C., within **thirty** days of the serving of a signed copy of the application.

YOU CAN FIND A BUYER FOR THE THINGS YOU NO LONGER NEED WITH A CLASSIFIED AD!

THE DAILY COLONIST
AND
VICTORIA TIMES
CLASSIFIED ADVERTISING DEPT.
386-2121
PHONE: MON.-FRI. 8 a.m.-6 p.m.
SAT. 8 a.m.-5:30 p.m.

FINDING THE RIGHT HOME IS EASY . . .

. . . when your first step is to

READ THE CLASSIFIED ADS in the VICTORIA TIMES

East side, West side, all around the town . . . the Classified Ads are a showcase of home values. Old world charm, sophisticated modern, or contemporary comfort . . . you'll find houses, condominiums and mobile homes in all styles, all price ranges and all locations in Classified.

You buy with greater assurance that you have overlooked no worthwhile opportunity when you read through the large selection of real estate offers in today's Classified Ads.

VICTORIA TIMES CLASSIFIED ADS

386-2121 8 A.M.-6 P.M. Mon. thru Fri.,

8 A.M.-5:30 P.M. Saturday.

FEEDING TIME for lost moose involves Ken Fujino (left) and Gary Rose of fish and wildlife branch in Prince George. Moose was found near Fort St. James and later shipped to game farm near Vancouver.

Island Saw Co.
617 Chatham Street 385-5500
5-3

OAK BAY SNUBS JOB EFFORT

Oak Bay council refused Wednesday night to financially support an effort to bring industry and jobs back to Victoria.

"We have our plate full," said Ald. Norm Pimlott, chairman of finance committee.

"We can't be expected to take on functions that belong to the federal and provincial governments. Our taxpayers can't afford it."

The vote to decline a request from the Capital Regional District for the local share of an Economic Development Office was 3 to 2.

Pimlott, Ald. Neil Swainson and Ald. Shirley Dowell opposed a financial contribution and opposed the regional district applying for authority to permit specific funding of the development office after 1977.

Voting against the motion were Ald. Doug Watts and Ald. Isabel Craig. Mayor Brian Smith did not vote and Ald. John Goult was absent.

A move by Watts and Craig to table the matter for more information was defeated.

Dowell said three provincial government departments do the same function proposed to be paid for, at least in part, by municipalities.

Swainson said he is "very skeptical" of any possibility of success.

He pointed to the exodus of Bapco Paint and Sidney Roofing and the phasing out of B.C. Cement in Bamberton.

These are economic facts of life. I don't think there is anything we can do," he said.

Oak Bay also declined to support a $1,000 contribution requested by the Victoria Society for the Recreation of Handicapped Persons.

NEB Sees Gloomy Future; Gillespie More Hopeful

OTTAWA (CP) — The National Energy Board outlined a gloomy future for oil supplies Thursday but Energy Minister Alastair Gillespie said he is not near as pessimistic as the federal regulatory agency.

The board said in its annual oil report that reserves are continuing to decline and it plans further cuts in exports to the United States. It says that by the early 1980s the country's dependence on imports from the world market will start to grow.

By then, imports will be needed to supply the areas now using domestic crude oil, the board says. By 1990, reliance on imports will total 1.2 million barrels a day.

But moments after he tabled the report in the Commons, Gillespie told reporters he thought the board is being conservative in estimating future supplies.

He felt that efforts to encourage development of heavy oil deposits, production from the oil sands in northeastern Alberta and natural gas found in the western Arctic will reduce the need for imports.

Imports from an increasingly unstable Middle East can be cut to 500,000 barrels a day, the minister said.

T. C. Douglas, New Democratic Party energy critic, said he is less optimistic than Gillespie although he hopes the minister is right.

"I think that unless the government and industry are prepared to spend a lot more money on developing technology for heavy oil and the oil sands, the picture is going to be very bleak," Douglas said in an interview.

The board said in its report that exports of valuable, light crude oil to the United States will drop to 137,000 barrels a day July 1 from the 180,000 barrel level in effect since the start of the year.

Shipments of less valuable, high-sulphur content heavy crude oil will be allowed up to 123,000 barrels a day.

It means that total shipments in July will be 260,000 barrels a day, a drop of 10 per cent, from 289,000 barrels in June.

Based on the current oil supply and demand figures, the board estimates that light crude oil exports will drop to 54,000 barrels a day next year, to 20,000 barrels a day in 1979 and to 1,000 barrels a day in 1980.

Heavy oil forecasts are estimated at 110,000 barrels, at 99,000 barrels in 1979, at 88,000 barrels in 1980 and at 77,000 barrels a day in 1981.

The board said districts now dependent on crude oil from the West—west of the Ottawa Valley and in Montreal—will have to take imported crude oil in the early 1980s. The imports will start in Montreal and gradually spread westward as domestic supplies decline.

The board says that it does not expect to see another oil sands plant built in Alberta until 1987, five years later than it estimated in its review last year.

But Gillespie said he hopes negotiations with Alberta will speed up oil sands development.

Standard Answers To Beefs

OTTAWA (CP) — Postmaster-General Jean-Jacques Blais has sent MPs in all parties a set of form letters to be used as standard replies to constituents' complaints about the post office.

The form letters deal with complaints about the quality of the postal service, complaints that a picture of the Parliament Buildings replaces the Queen on some 12-cent stamps and with protests about an increase last fall in the price of post office lock boxes.

The three are labelled "Sample reply for postal service," "Standard reply for parliamentary stamp" and "Sample reply — increase in lock box rates."

The letters begin "Dear Constituent" and end "Yours sincerely, Your M.P." with a space for the signature.

A covering letter signed by Blais refers to "some criticism of the post office in the press and by the general public in the recent past."

"In order to help you reply to any enquiries from your constituents, I am enclosing both an information sheet and sample replies dealing with several postal issues."

The form letter about the quality of postal service says there have been problems phasing in mechanization in the post office in the last few years, most recently in the huge Toronto operation, but says "they will be temporary."

"Canada Post is convinced that the Canadian postal system, once mechanization is complete, will be among the most advanced and efficient systems in the world."

Walter Dinsdale (PC—Brandon-Sourise), party post office critic, called the letters a public relations exercise that is patently superficial."

"It's going to require more than a superficial propaganda campaign to solve the problems in the post office," he said.

A spokesman in Blais' office said the form letters were sent because of the increasing volume of complaints about postal service. She said the minister's office received 2,600 complaints in 1975 and 3,300 last year and at the current level will have received about 2,000 in the first six months of this year.

It is not unusual for form letters to be sent for the use of MPs, she said.

"The transport department does it quite often."

Complaints about a 25-per-cent rate increase in post office lock boxes had totalled about 600 since the increase was announced last September but have since tapered off.

East Fires Threat To Parks

Canadian Press

Vacationers planning holidays in Eastern Canadian parks and forests may find closed signs on their destinations this summer as warm, dry weather increases the fire hazard and threatens to close recreation areas.

Early melting of snow and less-than-normal rate of rain has caused tinder-dry conditions in some forest areas of Ontario, Quebec and the Atlantic provinces. Consequently, provincial governments have taken preventive measures to reduce forest fires after a record year of fires and land destroyed last year.

In Ontario, John Walker, a natural resources ministry official, said between 120 and 135 forest fires were burning in the province.

Earlier this week, the ministry banned the use of open fires in all northern, north-central and northeastern Ontario forest areas although camping stoves and enclosed barbecues still were allowed.

The temporary relief of rain in Quebec, Nova Scotia and New Brunswick on Thursday eased the danger of forest fires and resulted in the reopening of some parks and forests in Quebec and the lifting of a travel ban in Nova Scotia forests.

With the exception of Parc des Laurentides, parks remained closed in areas above the St. Lawrence River between the Ontario border and north of Quebec City.

Quebec's conservation department said 17 new forest fires were burning in the province Thursday, bringing to 169 the number of active forest fires in the intensive protection zone south of the 50th parallel.

There have been 738 forest fires in Quebec since April 1, compared with 174 at this time last year, the department said.

Although overnight showers in central and northern parts of Nova Scota lowered the immediate fire danger, a ban on open fires remains in effect.

OLD-CAR CLEANUP

The 11th Service Battalion will carry out a different exercise this weekend by hauling away abandoned cars in the Highlands district.

Named Exercise Pickup Quick, it will begin Saturday at 9 a.m., continuing through Sunday.

Using flat cars and hoists, the militia unit will deposit the abandoned cars at the Hartland Road dump.

The exercise has been planned with the Capital Region District. All cars to be hauled away will be marked for easy identification.

A battalion spokesman said today residents will not be able to phone and have old cars removed from their pro-

Tribute Paid

OTTAWA (CP) — The Senate paid tribute Thursday to Thomas D'Arcy Leonard, a member of the Upper House from 1955 to 1970. Leonard, 82, died in Toronto Wednesday after a sudden illness.

Windsor
much more than just plywood

4x8x3/4 SANDED FIR PLYWOOD 11.95 per sheet

GLIDDEN FAST AND EASY
WHITE LATEX INTERIOR-EXTERIOR 6.49 gal
WHITE ALKYD SEMI GLOSS 9.95 gal
WHITE ALKYD HOUSE PAINT 9.95 gal
GREY ALKYD FLOOR AND PORCH ENAMEL 9.95 gal

DUCAN SUNDECK COATING
Covers up to 200 sq. ft., 1—2½-gallon neoprene, 1—2½ gallon hypalon, 1-gal. thinner, 1 roll tape, 1 bag chips, grey, green or gold.
Per Kit 59.95

ALMECIGA LUMBER CORE
4x8x3/4
SOUTH AMERICAN HARDWOOD SIMILAR TO BIRCH
19.95 Sheet

UNSANDED SPRUCE PLYWOOD
4x8x5/16 4.49
4x8x3/8 5.49
4x8x1/2 6.99

GSW ALUMINUM GUTTER
39¢ per lineal foot
White or Brown
All accessories in stock

ASH (SEN) PLYWOOD
4x8x3/4 39.95
4x8x1/4 17.95
4x8x1/8 13.95

ARBORITE FORMICA
good selection of patterns 17.95 ea.
2'x4'x1/16" FORMICA CUTTINGS 2.49 ea.

ASPENITE
Ideal for any or all outdoor projects
4'x8'x1/4 Ea. 4.99

ROTARY MAHOGANY
4x8x3/4
Good two sides Per Sheet 22.95

CHARGEX
HARDBOARD SPECIAL
4x8x3/16" 3.49 ea.

Windsor Plywood
VICTORIA
3032 Jutland 386-8222
CENTRAL SAANICH
2120 Keating X Rd. 652-5632
OPEN SUNDAYS
WINDSOR THE PLYWOOD PEOPLE
5-27

See your Mazda dealer:
VICTORIA
Horwood Motors Ltd.
810 Johnson Street/385-1451
dealer licence number D 00803A

EATON'S

sale planter pole
9.88 each
Hang this beautiful round brass planter pole in your home. In brass colored finish, it's a special addition to any room. And, just right with your decor. At this Eaton's sale price, pole includes four hangers for plants. Shop now and save.
Garden Shop, Dept. 480, Main Floor, Home Furnishings Building

Last chance to get your hands on a new '76 Mazda 808 Coupe.
$2995!
Great economy, great comfort, great looks, great price. Hurry! See your participating dealer today
*Local freight, dealer preparation, license, and provincial taxes not included

mazda

AERIAL BAN EYED

Saanich residents may soon be unable to have aerials or antennas on their roofs.

The council's lands, planning and housing committee will ask municipal solicitor Doug Patterson if it is possible to draft a bylaw banning television aerials and radio antennas.

The aldermen took the action after receiving a petition from Paul's Terrace residents, objecting to a recent installation of a CB radio service whip antenna on Arsen's Place.

The residents say the antenna, which extends 30 feet from the top of the roof of Stanely Powell's home, detracts from the general appearance of the area and spoils their view of Haro Strait.

They asked a bylaw be drawn up restricting the erection of non-essential objects to prevent what they consider visual pollution.

In Victoria, heights of buildings and structures are limited and aerials, wires and antennas are excluded.

In Oak Bay, residents are free to place antennas on their homes but usually check with the municipality before doing so.

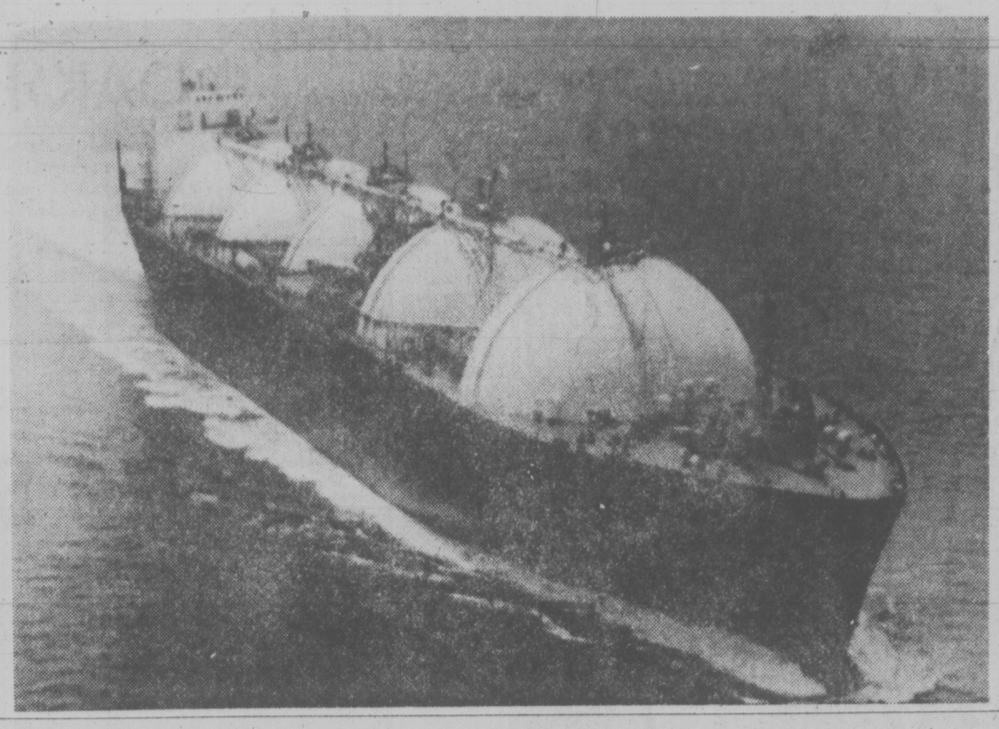

READY for service, first U.S.-built gas tanker, LNG Aquarius, was dedicated today at General Dynamics shipyard in Quincey, Mass. The 936-foot tanker, which cost $100 million, will be operated by Burmah Oil Co. of England and used to transport gas from Indonesia to Japan.

Saanich Is Skeptical On Plan for Library

The proposal to relocate Victoria's central library in the new provincial government building on Broughton ccmmed with a roadblock of doubt and skepticism thrown up by Saanich council on Thursday.

At the centre of the cool reception appears to be council's lack of enthusiasm for the principle of municipalities leasing space from the provincal government, and its preference for ownership status.

Following the special council meeting, which tabled until June 6 the Greater Victoria Library Board's relocation proposal, Mayor Ed Lum suggested the four core municipalities hold a referendum this fall on whether they should build their own central library.

Lum later told reporters he was opposed to paying rent for a building and having nothing to show for it in future years.

"We should build our own library. All Greater Victoria municipalities should participate in the cost of such a building," he said.

Only Ald. David Paterson and Ald. Robert Cameron advocated support for the library board's proposal, but other council members indicated that they want more information on costs and other aspects before making a final decision.

Victoria city council has already endorsed the plan to least part of the new provincial government building on Broughton, but Oak Bay ccuncil Wednesday tabled the board's request for a report from council's finance committee June 6.

Earlier, Recreation Minister Sam Bawlf set a May 31 deadline for the board to say whether it wanted to take up the provincial offer.

A spokesman for Bawlf's office said Thursday he did not know whether the time limit might be extended.

Probation Term In Assault Case

A 25-year-old city woman who shoved a broken beer glass into a man's face and neck in a downtown beer parlow was given a suspended sentence and placed on probation for two years in county court Thursday.

Judge E. J. C. Stewart warned Karen Lorraine Hunt, 2626 Dowler Place, that violation of the probation order might result in her being brought back to court for sentence and he ordered her not to drink as a condition of the probation.

Hunt pleaded guilty earlier to assault causing bodily harm against a man in the incident in the King's Hotel beer parlor Nov. 25.

Contract Accepted

OTTAWA (CP) — The anti-inflation board has accepted a two-year contract covering 800 plumbing and pipefitting pipeline workers retroactive to May 1, the board said Thursday. The country-wide agreement includes pay raises of eight per cent in the first year and six per cent in the second.

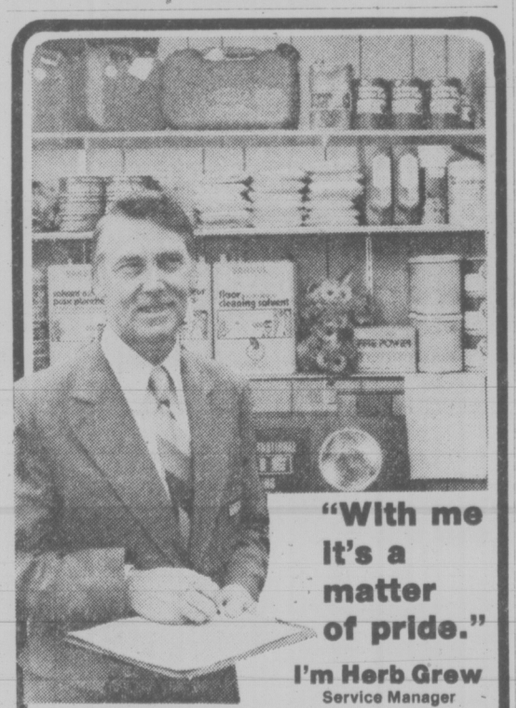

"With me it's a matter of pride."

I'm Herb Grew
Service Manager

Saunders and Hitchman

When you bring your car to us, I'm the guy that listens. We have a chat and agree on what's to be done. It's my job to make sure we get the job done on time so you're not kept waiting, and so the service charge is as low as possible. Running an efficient service department is a matter of pride with me.

We carry more genuine Toyota parts than any other dealer on the Island. So when you buy a car from us — you **know** we can service it for you.

"The Service-After-Sales People"

S&H TOYOTA

Just Behind the Tweed Curtain at Fort and Foul Bay

IN OAK BAY

592-2471

Dealer Licence 01751A

5-27

EATON'S
downtown

Store Hours: Daily 9:30 a.m. to 5:30 p.m.
Thurs. and Fri. Shop 9:30 a.m. to 9:00 p.m.

SATURDAY ONLY

25% OFF

A large assortment of fabrics in plains and prints. Choose from all cotton, cotton/polyester, polyester/cotton, rayon/cotton and many more blends. All marked at a 25% savings while there is still time to complete your summer wardrobe. Shop in person, Saturday and save.

Reg. 1.79 to 6.00 yd.
now only

1.34 to 4.50

PERSONAL SHOPPING ONLY

Fashion Fabrics, Dept. 233, Third Floor

Good News
Terry Spence
CFAX 1070

Victoria Times

93rd YEAR, No. 292 ★★★ VICTORIA, BRITISH COLUMBIA, FRIDAY, MAY 27, 1977 ★★★ 15 CENTS DAILY, 30 CENTS SATURDAY

#1 IN NEW VEHICLE SALES ON VANCOUVER ISLAND
PETER POLLEN FORD

Year's Postponement For Budworm Spraying

COURTENAY (CP) — The provincial government has postponed its controversial spruce budworm spray program for at least a year.

In an extremely unusual move, Forests Minister Tom Waterland was overruled by his cabinet colleagues, who decided Thursday a new pesticide act is needed before the program can go ahead.

Despite unmerous protests from environmentalists, the government had planned to spray 52,000 acres of timber on the east side of the Fraser River valley between Boston Bar and Yale with two chemicals — Sevin-4 oil and orthene.

Waterland told a press conference here after a special cabinet meeting he is highly disappointed with the decision and firmly believes the spraying should still go ahead.

"Another year's damage to immature timber will have to be accepted in order to provide for appeal procedures to be set out in the new pesticide act," the minister said.

Environment Minister Jim Nielsen said the decision wasn't based on environmental aspects of the program, but rather on legal concerns.

He said there is currently no legislation setting out adequate appeal procedures whereby concerned groups can officially register their objections to such programs.

A pesticide act, as recommended by a royal commission on herbicides and pesticides, will be introduced in the legislature later this year, Nielsen said.

Waterland said Thursday his ministry will continue to monitor the budwork problem and, if necessary, will recommend a spray program for next year.

Premier Bill Bennett said the decision was not a result of a fight within the cabinet, but was based on a recommendation from Nielsen.

Not all ministries are compatible, Bennett said, and in this particular case the concerns of the environment minister were more important than those of the forests ministry.

Prevue

The solution to last week's Payoff Puzzle did not arrive in time for inclusion in today's Prevue section of the Times. It appears on page 2 of the regular paper. There was no winner so the prize for this week's puzzle advances to $200.

ADVISORY FORUM URGED

Controls 'Long As Possible'—PM

Times News Services

OTTAWA — There are compelling arguments for keeping wage-and-price controls "as long as possible" unless business and labor can agree upon some kind of voluntary restraint, Prime Minister Trudeau said Thursday.

The government would prefer controls to end earlier than 1978 but "we want to achieve the maximum degree of voluntary restraint before that takes place," he told the Commons.

Meanwhile, in a "green paper" released today the government says "consideration should be given to the posibility of announcing a decision on decontrol timing by midsummer."

The paper, however, leans toward a removal of controls before the scheduled date of Dec. 31, 1978, saying conditions are favorable now for an end to the program.

Inflationary expectations have changed significantly since October, 1975, the paper says, and Canadians no longer expect wages and prices to rise at rates of 10 per cent or more annually.

The discussion paper also urged that a consultative forum with representatives from a wide variety of public interests be created to advise on the economy.

The proposal calls for representatives from business, labor, farmers, fishermen, consumers, professionals and other groups.

"Experience in the last decade has shown that governments all alone cannot solve economic and social problems," says the paper.

"We will only achieve our goals as a society by sharing the responsibility of planning our economic future."

The paper suggests the best alternative for removal of controls would be release of groups from the program as they reach the anniversary of th date on which they first came under the restraints.

Other approaches would be to announce that controls have ended on a certain date or to free firms or sectors of different sizes on different dates.

The paper also suggests that the proposed monitoring agency be set up as a new institution with a limited life. The anti-inflation board would be disbanded.

BABY BONANZA was displayed when seven mums from Victoria Parents of Twins and Triplets Association gathered to swap talk on common problems. From left, rear, are Mrs. Rebecca Russell with Shelly and Lindsay, Mrs. Dianne King with Sheryl and Amanda, Mrs. Toni Collins with Michael and Timothy, and Mrs. Lindy Arnold with Tamara and Trina. Kneeling from left are Mrs. Sharon Poirier with Terra and Teresa, Mrs. Dianna Seaton with Donald and Brian and Mrs. Charyl Kittson with Michael and Mark. Photographer Bill Halkett says he wonders how mother of triplets would display three babies.

ATHLETIC MOM NABS TEENAGER

SURREY (CP) — A five-foot, five-inch mother of three, who is a former gymnast, used her athletic ability to capture a teenage boy she caught leaving her elderly friend's locked home in this Vancouer suburb.

Linda Bohmer, 30, had returned from a shopping trip Tuesday with her 77-year-old friend when she saw two youths leaving the house. She said the boys saw her truck drive up and then started to run.

"I knew right away what was going on," Bohmer said. "I jumped out of the truck and took off after them."

She caught the slower runner, tackled him and wrestled him to the ground.

"I was so mad," she said. "I just thought you're not getting away with it this time. This woman has been ripped off enough."

The elderly woman, identified only as "Miss Lillian" was robbed, duped and cheated of a total of $1,300 last year by con-men and thieves.

After wrestling the boy to the ground, Bohmer dragged him back to the house and had the woman watch him while she phoned the police.

"I told him if he moved I'd break his arm," she said. "I think he was dumbfounded because he stayed still."

The police found the other boy hidden in a bush by the driveway. The two 13-year-olds, identified by police as runaways, were taken into custody.

NEWS BRIEFS

Gillespie Hopeful

OTTAWA (CP) — Energy Minister Alastair Gillespie said he is not as pessimistic as the National Energy Board which Thursday outlined a gloomy future for oil supplies. See story on page 51.

Rail Link Unveiled

PRINCE GEORGE (CP) — Plans for a $140 million rail route linking Northeast B.C. coal development with the British Columbia Railway and Prince George were unveiled here Thursday by Economic Development Minister Don Phillips. See story on page 16.

Strikes Ruled Out

VANCOUVER (CP) — Strikes against wage rollbacks by the federal Anti-Inflation Board have been ruled illegal by the B.C. Labor Relations Board's chairman, Paul Weiler. See Story on Page 17.

Rebellion Crushed

LUANDA (UPI) — Supporters of the Marxist government of Angolan President Agostinho Neto put down a military rebellion in Luanda today after several hours of heavy fighting, Radio Luanda said.

Crash Kills 66

HAVANA (Reuter) — A Soviet airliner crashed as it was coming in to land at Havana airport today, killing 56 passengers and 10 crew members, a Cuban government communique said.

Gunmen Free 100 Children

Times News Services

BOVENSMILDE, The Netherlands — South Moluccan gunmen today released more than 100 children imprisoned four days in a school swept by sickness but still held four teachers along with more than 50 passengers on a hijacked train.

The Dutch government has set the release of the children as a precondition to any negotiations with the terrorists, who are pressing for independence for their homeland from Indonesia.

They have demanded a flight out of the country and the release of 21 jailed comrades.

Officials said at least 50 of the children released just before dawn were suffering from an "infectious disease" whose symptoms included vomiting and diarrhoea. They described it as "serious but not fatal."

The ailing children were taken by ambulances to a hospital where 26 were admitted. The hospital would not disclose the children's conditions, but unconfirmed reports said they were "reasonably well."

In response to questions, Justice Minister Andreas van Agt denied that food sent to the hostages and gunmen had been tampered with. Authorities have been making regular deliveries of food, water and medicines to the school.

"This illness was exclusively an act of nature," he said.

"By early Thursday evening it became increasingly clear the school was stricken by infectious illness," Van Agt said.

"From that time, we tried to convince the gunmen that the release of the children was a necessity. Finally, they let themselves be convinced they had no choice but to let the children go."

In The Hague, Premier Joop den Uyl told reporters the government is encouraged by the developments and will work on "patiently" to win the freedom of all the hostages.

One 12-year-old girl said the Moluccan gunmen had been "kind" to them and let them play or draw in their notebooks.

"Once, one of the Moluccans read aloud to us," she said.

MLAs BACK ON JUNE 13

COURTENAY, (CP) — British Columbia's current legislative session will reconvene June 13, Premier Bill Bennett announced Thursday.

Bennett, here for a cabinet meeting, said an additional 40 or 50 bills will be introduced but it is unlikely this sitting will be lengthy. He declined to define lengthy.

The sesson, the second since Bennett's Social Credit government was elected in December, 1975, Began Jan. 13 and adjourned April 6 for an indefinite time.

To date, 24 bills have been passed but a budget calling for expenditures of $3.83 billion has not been passed.

WEATHER

Tonight: Cloudy
Saturday: Sun

Secret Meetings At Jubilee Raked

Royal Jubilee Hospital trustee Peter Dorazio said today he doesn't believe the public is well represented by the board.

Dorazio's comment came today after his bid to have the board open its meetings was crushed by an 11-1 vote Thursday night.

"I'm not very happy and I don't think the public is well represented by their trustees," he said.

Dorazio, who noted the reasons offered by the trustees in opposing open meetings, said he can't understand the board's rationale.

"The justifications advanced by the trustees for maintaining secret meetings contained nothing but weak and specious reasoning," he said.

Dorazio said trustees must be accountable to taxpayers.

"As trustees we have a high responsibility to the public that provides $37 million worth of funds for health care at RJH."

Dorazio said he took notes of all the reasons offered by trustees opposed to his motion "not just the worst ones."

They were:

—Meetings are "poorly reported."

—Shareholders do not attend meetings of business corporation.

Media representatives are only interested in bad news. (One trustee complained a picture of nursing graduates was not published).

—Trustees have had experience with both open and closed meetings and closed ones are better.

—It's difficult to draw the line between open and in-camera sessions. (From a trustee who is also an alderman).

—Provincial cabinet meetings are closed.

—There is a difference between elected and appointed bodies in terms of responsibility to the public.

—The timing of Dorazio's motion was "wrong" because of a Times edictorial Thursday which was highly critical of the closed sessions.

INDEX

Classified 386-2121
News 382-3131

	Page
Births	35
Classified	35-50
Comics	34
Deaths	50
Entertainment	18, 19
Family	31-33
Finance	8, 9
Gardening	36
Sports	24-28

Wood Alcohol Kills Four

Four men are dead after wood alcohol was consumed at a drinking party on an Indian reserve near Chemainus.

Three persons died earlier this week while the fourth, Lloyd Brown, 36, died this morning in Royal Jubilee Hospital.

Brown's brother, Gerald, 38, Vincene Joe, 50, and Sam Louie, 37, all residents of the Tussie Reserve, were the other victims.

A woman, Joan Thomas, 29, is reported in fair condition in Royal Jubilee.

A Chemainus RCMP spokesman said all five drank wood or methyl hydrate used for a copying machine during a drinking bout Monday night.

"They must have been pretty drunk," the spokesman said. "There was a big skull and cross-bones and the word Poison printed on the jar."

When officers arrived at the reserve the nearly empty jar was lying on the ground outside a house.

The spokesman said it is impossible to tell how much of the wood alcohol, which had been mixed with orange juice, had been consumed.

An inquest has been ordered but no date has been set.

"They had quite a party going from what we can gather. They ran out of liquor and couldn't get any more because of the long weekend and somebody got the alcohol from the copying machine," RCMP Sgt. Eric Dandy said today.

Quang A Janitor

MONTREAL (CP) — Gen. Dang Van Quang, once one of the most powerful men in South Vietnam and now facing deportation from Canada as an undesirable, is working here as a janitor.

In a copyright story, The azette says Quang is taking care of a 19-unit three-storey building in exchange for free accommodation in a two-bedroom apartment.

"Go away, go away," the newspaper quotes Quang as telling reporters who attempted to interview him on a city street Thursday.

The newspape rquotes Vasilio Katranis, Quang's employer, as saying he knew the general as George Dang. "I didn't know anything about him and I had no complaints from my tennis about him."

Sasquatch hoaxers display foot they faked

Just Monkey Business . . .

VANCOUVER (CP) — Four practical jokers, a $200 monkey suit and shoulder pads resulted in a sasquatch sighting May 15, three of the four men who staged the hoax said Thursday.

"It was just a good practical joke, we thought it might fool a few people," said Ken Ticehurst, the five-foot-11, 165-pound man in the costume store gorilla suit who foiled Sasquatch experts, police and the public including a bus driver and his passengers.

The 24-year-old Port Coquitlam man revealed the plan in an interview on a radio talk show along with cohorts Don Ticehurst, 26, and Rene Quesnel, 19, of Port Moody, who planned the sighting with fourth partner Gordon Jacobi, 26, of Port Coquitlam.

The based their pattern for a resin-cast Sasquatch foot on a book written by reporter Don Hunter along with Sasquatch hunter Rene Dahinden.

"Their story's full of holes," Hunter said Thursday of the hoaxers.

The pranksters, however, shrugged and stuck by their claim.

The hoax began with an idea for the joke and took three weeks of planning, purchase of the suit from a costume shop, manufacture of the foot, rounding up of walkie talkies used at the site, organization of bus schedules so enough people would see "to make it more believable," and planting of a hoaxster on the bus to make the first move and get passengers excited.

That was Don Ticehurst, they said, one of about six passengers on the early-mornin bus.

"I was expecting it (the Sasquatch) but I had to act pretty excited," Don said. "Some people were asleep."

Constable Bob Eyford of the Mission RCMP, who conducted some independent investigation into the issue, is convinced the men are telling the

See MONKEY Page 2

Victoria Times SECOND FRONT PAGE

60 COUNTED BY BIOLOGISTS

Sea Otters Still in the Swim

After three questionable plantings and years of uncertainty as to their success, biologists have established that sea otters now are living in viable numbers off the west coast of Vancouver Island.

Biologists Mike Biggs and Ian Macaskie, both of Nanaimo, counted 60 during a trip this week.

They saw 40 at Checleset Bay in the Bunsby Islands, 300 miles north of Victoria, where most of the plantings were made. There were another 15 in Nootka Sound and five other areas.

In a joint federal-provincial program with the co-operation of Alaska state, 89 otters were brought back to the Bunsby Islands area in 1969, 1970 and 1972.

"The best we could have expected would be a five-percent net increase a year which would work out of a population of 130," Macaskie said Thursday.

"To see 60 of them in relatively bad weather would represent only a minimum number. I would say the program is a complete success and am very happy with the results."

Macaskie said many of the otters had pups and there is no doubt that they have formed colonies.

"They should do very well. We went to a lot of trouble finding a suitable area for them."

Sea otters were abundant along most of the North American coast when Captain Cook dropped anchor at Nootka in 1778.

By 1911 when an international protection treaty was signed by Japan, Russia, the United States and Britain, they had been trapped almost to extinction.

Skins, which brought $120 at the beginning of the trade with China, eventually were sold for $2,500.

The sea otter is a much larger animal than its cousin the river otter, which is common on the west coast. The sea otter can grow to six feet and weigh up to 85 pounds.

It is the only northern mammal that does not have a coating of blubber under its skin for protection from the Arctic waters.

For protection it forms a layer of insulation by constantly scrubbing air bubbles into its fur.

But this makes them extremely susceptible to any kind of pollution, said Barry Kelsey of the ministry of recreation and conservation.

They will be an interesting barometer of oil pollution once the tanker route is established, he said.

To get at its favorite food — clams and other molluscs — the sea otter balances a rock on its belly while floating on its back, and use both forepaws to smash open the clam shells on the rock.

The planted otters were taken from Amchitka in Alaska shortly before the U.S. tested a nuclear bomb on the island.

Although only an occasional sighting of a sea otter had been reported along the B.C. coast in recent years, Macaskie said he never doubted the success of the venture.

"We knew it would take them five years to establish a colony so there was no point in going back before that time had elapsed."

Where's everybody been?

Geoduck's Secrets Probed

By HUMPHRY DAVY
Times Staff

Geoducks, the giant clams of the Pacific Coast, could become a $3 million dollar industry if their sex life is up to scratch.

A survey of the geoduck beds in the Strait of Georgia and Johnstone Strait has been started by the department of recreation and conservation to check the population of the big bivalves.

"It could be worth ten times the total commercial value of other species of clams now being harvested in B.C.," marine resources biologist David Smith says.

Smith said the geoduck's reproductive capabilities, its life cycle and style will also be studied.

The survey follows a move by the federal fisheries department to develop a geoduck commercial fishery. Six licences were issued early this year on an experimental basis for the Strait of Georgia and about 250,000 pounds of the shellfish have been harvested.

Geoducks (pronounced gooeyducks) weigh about two pounds, though it is not uncommon to find 10 or 12-pounders. There is no limit on taking them.

Smith said his department is co-operating with federal fisheries in developing the industry.

He's optimistic it will be a profitable commercial venture once established on organized lines.

In Washington State, which has only a few hundred acres of beds, the harvest is about five million pounds a year, he said.

"I'm certain we have much larger beds in inland waters," he added. "We have only located a few".

Smith is also certain there are beds in Barkley Sound, Tofino and other areas on the west coast of Vancouver Island, but the survey is being confined to inland waters.

Apart from that there is a potential in the Prince Rupert and Queen Charolotte Islands area", he said.

He said there is a market for the shellfish in the United States and Japan.

"The Japanese pay two prices for the necks of geoducks," he said. "We sent to Japan a test shipment of 2,200 pounds of individual quick frozen necks.

"They are used to make a special dish. They stuff the necks with rice and with other ingredients."

He said the mantle, the choice part of a geoduck, is used by the industry here.

Smith said harvesting geoducks is expensive because they did not exist in large numbers in the inter-tidal zone.

"At extreme low-tides you may find some," he said. "But for the most part you have to dive for them in 30 or 60 feet of water."

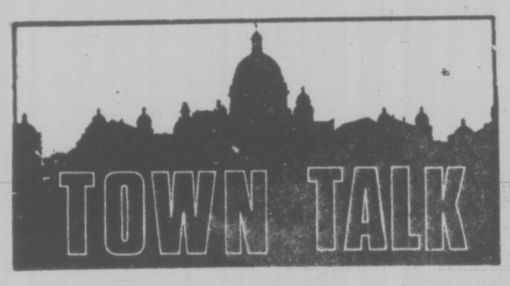

Songhees chief **John Albany**, who lets his sense of humor speak for him, makes a point about reverse discrimination.

The band just finished its annual elections for chief and councillors, but said Albany, there is no provision in the Indian Act for liquor stores and pubs to close on election day as there is in the Elections Act and other legislation governing "white" election days.

"What's good for the white man should be good for the Indian," he quipped.

★ ★ ★

Nature's ways are sometimes strange.

Aileen Hallett, 2545 Eastdowne, thinks so after rescuing a baby robin from two Siamese cats in her garden.

One of the cats was batting the bird with its paw when she shooed them away. Thinking the bird might be safer at the foot of a tree, she picked it up, holding it in her cupped hands.

But things began to happen as she walked towards the tree . . . she was dive-bombed by robins.

Stranger still was the behavior of starlings. They too joined in the attack.

Mrs. Hallet was surprised as different species sprang to the defence of the red-breast.

Under heavy attack, Mrs. Hallett placed her hands over her head and retreated to the safety of her home.

★ ★ ★

Municipal officials should watch their three Rs when writing to the school board.

Oak Bay mayor Brian Smith wrote the board a note of appreciation for keeping the school portion of the taxes down this year, and suggesting a meeting "as soon as it becomes practical to speculate with some certainty on education budget trends for 1978."

Board vice-chairman Mark Fisher suggested it would be worthwhile to have the meeting just to have Smith elaborate on how one speculates with certainty.

★ ★ ★

A Victoria man who could be the president of the League for Geographic Purity, **J. A. McCormick**, writes to point out that Alert Bay is not a northern Vancouver Island community, regardless of what people are always saying in the papers.

"Look at a map before you write this nonsense again," he says.

And he is right. Alert Bay is on Cormorant Island, which is 10 miles off the northeast coast of Vancouver Island. And it's not really in the north, only about four-fifths of the way up.

And another thing, Alert Bay is on the south coast of Cormorant Island.

We have pinned up a notice about this so we will never make the mistake about this northern Vancouver Island community again.

★ ★ ★

Walt Kitley, who is stepping down as president of the Greater Victoria Teachers' Association, says his future plans are uncertain.

He may decide to retire, or return to teaching, but one thing's for sure, he's finished with the administration end of education.

Right from his first posting 40 years ago, he's been involved in administration as much as teaching — he's been in one-room schools where the teacher is principal, has been head teacher, vice-principal and principal over the years.

★ ★ ★

We booted one.

Esquimalt isn't the only municipality in Greater Victoria whose police are sponsoring a Block Parent program, contrary to what we reported on Monday.

Victoria has had one for more than a year, says Const. **Karen Pound**, of the city's crime prevention unit.

It's centred at Oaklands elementary school, and 30 homes in the area display the distinctive red and white Block Parent posters.

Pound says efforts are under way to expand the program to three other schools — George Jay, Blanshard and Victor Street.

Dental Interns Eyed for VGH

A proposal to initiate dental internship at Victoria General Hospital is being studied by the hospital's medical staff.

Dr. Eugene Kaellis, a dentist who was elected to the hospital board at VGH annual meeting a few weeks ago, introduced the proposal at the new board's first business meeting Thursday.

The move follows an announcement last month by Health Minister Bob McClelland that amended regulations to the Dentistry Act would permit student dentists to inern with practising dentists in smaller communities to give them experience in managing a practice.

But the idea of hospital internship is already well-founded in Vancouver and elsewhere in Canada where concentrated population and volume of dental practice has made resident interns practical for hospitals.

Both Vancouver General and Shaughnessey hospitals have had dental internship programs for a number of years, said a spokesman for the College of Dental Surgeons.

Feasibility of the program at Victoria General would involve an examination of other hospital priorities and the availability of funding, a hospital spokesman said.

Complex Open To Grads

For the first time, members of University of Victoria Alumni Association will be able to use the facilities in the McKinnon athletic complex on the campus.

Beginning this month, graduates of UVic, the old Victoria College and normal school will have access to the McKinnon pool, gymnasium and squash courts when they are being used by students, faculty and staff.

Fee for use of the complex is $75 per individual and $100 per family. Up to 100 alumni will be accepted, but applicants must possess membership cards available from the alumni office at M-hut, on the UVic campus. Mode information is available by phoning 477-6911, local 4588.

Swiftsure Armada Ready For Sail Classic Saturday

By PAT DUFOUR
Times Staff

Millions of dollars in floating real estate is tied up in the Inner Harbor waiting the start of the Swiftsure and Juan de Fuca sailing classic Saturday.

Weather forecast for the start of the race is for moderate to fresh southeasterlies.

Depending how far east the wind veers, it's possible that onlookers on the Dallas shoreline will be treated to a colorful show of spinnakers as the boats make their way out to Race Rocks.

A total of 324 boats is entered in the two races, 201 in the 138.2-miler out to the Swiftsure Bank and back, and 123 in the Juan de Fuca race to Clallam Bay on the Washington side of the Juan de Fuca Strait, a distance of 75.6 miles.

The starting line will be between the U.S. coast guard cutter Point Bennett and HMCS Porte Quebec, in an area between Brotchie Ledge and Trial Island.

There will be two separate starts in each race. International Offshore Rule boats racing Swiftsure will get their gun 9:10 a.m. while the Pacific Handicap Racing Fleet entries in the race will start at 9:25 a.m.

IOR boats in Juan de Fuca will go over the start line at 9:40 a.m., the PHRF boats starting 15 minutes later.

Indicating the growing popularity of the PHRF rating, there will be more PHRF boats in Swiftsure than IOR for the first time this year — 113 compared to 88.

Among the many American Boats in Swiftsure is Alan Hult's 30-foot sloop Ladybug of the Seattle Yacht club, last year's over-all winner.

Also back is the 12-metre Westherly of Tacome, belonging to Lynn Sommers and Alan Huchan, and veteran campaigner, Henry Kotkins' yawl Diamond Head of the Seattle Yacht Club.

The navy's 90-foot ketch HMCS Oriole, commanded by Lt.-Cmdr. Bill Walker, will be racing under the colors of the Esquimalt Squadron, Canadian Forces Sailing Association.

Adding an extra nautical flourish to tonight's festivities in the Inner Harbor the guard and band of the Rainbow Royal Canadian Sea Cadet Corps will stage a Sunset Ceremony on the lawns of the legislative buildings at 8 p.m.

ASK THE TIMES

Q. We have heard that Victoria is the "retirement capital" of B.C. (possibly of Canada). Friends say that Langley or Kelowna each has a better claim to a title. What are the facts? L.M.

A. We do not have census figures broken down by age for individual communities, only by census districts. But these reveal that the capital area has about 20 per cent population 65 years or older; central Fraser Valley has about 10 per cent over 65, and Okanagan - Similkameen has about 13 per cent of retirement age or older.

Foster Parents Stress Quality

By MIKE HUGHES
Times Staff

The provincial government's endorsement of a community-oriented approach to child care is good as long as the local resources meet the highest standards, the president of the B.C. Federation of Foster Parent Associations said Thursday.

Leona Pedosuk, of Vancouver, was commenting in an interview on the announcement Thursday of a new approach to child care featuring a switch from institutional care to expanded community resources.

She said it is easy enough to set up such community projects but they must be accountable to some centralized governing body.

People running such projects need a great deal of expertise and experience, she said.

Pedosuk said, however, she is ecstatic about the government's announcement that the rates paid to foster parents will be increased.

She said the federation made such a proposal 18 months ago.

The rate boosts will mean foster parents will have to subsidize the children they take in to a lesser degree, she said.

It will likely also mean an increase in the number of foster parents or at least result in the retention of foster parents for longer periods.

A lot of foster parents drop out after their first child because they can't afford it, she said.

"When it costs $18 for teenagers' running shoes and you only have a $21 clothing allowance, it doesn't leave much for jackets and jeans," she said.

Human Resources Minister Bill Vander Zalm announced in Courtenay Thursday the rates will go up an average of 26 per cent, the first hike since July, 1974.

The new monthly rates, which come into effect Wednesday, range from $112.51 for children age birth to five, to $198.37 for children age 14 to 19.

The existing rates for these age groups are $92.89 and $155.89.

Bob Cronin, director of the newly-created family and children's services division of the human resources ministry, said the rate increase will cost at least $2.2 million this year.

The government said the new child program would carry a $40 million price tag for the first year.

Cronin didn't have a breakdown of the total amount and Vander Zalm was not available to provide it.

Cronin said the key to the new approach is the increase in rates for foster parents.

This indicates the government agrees with the community program and allows for more emphasis on innovative programs.

He said the community approach to child care is something that has been pushed for more than a year but the government financing means that it can become a reality.

"We would have been hamstrung if we hadn't been given the approval to go ahead."

Guilty Plea In Bank Holdup

A 31-year-old Victoria man pleaded guilty in provincial court today to last Friday's holdup of the Fort and Cook branch of the Royal Bank of Canada.

Judge Blake Allen remanded Ronald Francis Rebantad, of 1021 Cook, one week for pre-sentence report and sentencing.

Rebantad was picked up in New Westminster Thursday on a charge of shoplifting and police found he was carrying "certain evidence" that linked him to the robbery, Victoria police Insp. Angus Stewart said.

Stewart declined to say what the evidence was.

A man simulating a gun in his pocket held up the bank at 4 p.m. last Friday and escaped with $1,385.

Police said less than $100 of the take was recovered.

LOCAL SHIP MOVEMENTS

MINISTRY OF TRANSPORT

Vancouver, Douglas and Camsell in port; Quadra on Station Papa, Ready in Sand Heads patrol area, Rider in Victoria patrol area, Racer in Johnstone Strait patrol area.

Clerk's Office Abolished by City

There is no longer a city clerk's department at City Hall.

As expected, Victoria city council Thursday endorsed a committee recommendation to abolish the clerk's office, assign the clerk's responsibilities to assistant city manager Colin Crisp and hire an administrative assistant to handle the day-to-day duties involved.

The administrative changes are said to produce a cost saving to the city of $15,000 to $17,000 a year, and were initially recommended by Vancouver consultant Gordon Newhouse.

At Thursday's meeting only Ald. Larry Ryan, chairman of the personnel committee, voted against the recommendations.

Ryan strongly criticized the Newhouse report, saying he was not impressed with the "rationale" for the shake-up.

He said the consultant appeared to have based his central recommendations on an "indictment of the previous holder of that position," without taking into account the valuable service performed by predecessors in the job.

He said he believed firmly in the "separation of powers" between the city manager's office and the clerk's office.

"All in all I think he (Newhouse) did a very poor job," Ryan said. "I think it was a waste of time and money."

But other members of council, including Ald. Helen Beirnes, Ald. Bill Tindall and Mayor Mike Young, claimed that Newhouse had produced a good report with an objective analysis of the situation.

Said the mayor: "I don't think he should be condemned for saying in the report what he did, albeit it was not very kind to anyone."

As for the separation of powers argument, Young called it "ludicrous, ridiculous and absolutely irrelevant," because intergration and co-ordination of the two offices are essential.

"To suggest that we turn around and fracture our own organization is absolutely crazy," he added.

In other business Thursday, council approved a land-use contract permitting a medical-dental building, including retail space, on property at Fort and Trent. Only one resident voiced opposition at the public hearing preceding the council meeting.

Quebec WHA Champs

QUEBEC (CP) — Marc Boileau was still dripping from the traditional trip to the showers after his Quebec Nordiques whipped Winnipeg Jets 8-2 in the seventh game of the World Hockey Association final Thursday night to capture their first Avco World Trophy.

"I think this will prove to people in the National Hockey League that I wasn't such a bad coach after all," said Boileau, puffing on a cigar.

Boileau was fired as coach of the NHL's Pittsburgh Penguins before the end of the 1975-76 season but now has taken Quebec to a league championship in his first attempt.

"Maurice Filion, the general manager who gave me the job, leaves me alone to do it," said Boileau. "And he always backs me up."

A solid team effort also backed up Boileau in the decisive game as eight Nordiques — Bob Fitchner, Marc Tardif, Real Cloutier, Jean-Claude Tremblay, Normand Dube, Paulin Bordeleau, Christian Bordeleau and Serge Bernier — shared the scoring.

Dan Labraaten and Perry Miller replied for the Jets.

But Boileau said the game may have been decided before the Nordiques' six-goal second-period outburst that shocked Winnipeg.

"The important thing as far as we were concerned was the first period," Boileau said. "I thought if the Jets scored one or two goals in the first period it would have been a very different game. But the floodgates opened—we have a very explosive hockey team."

The Jets, who had a 12-7 edge in shots in the first 20 minutes, did not lack for scoring chances, but Nordiques' goaltender Richard Brodeur stopped everything.

The Nordiques then jumped on Jets netminder Joe Daley in the second period, with Fitchner and Tardif scoring goals within 1:10 of the start of the frame.

"The first goal was a big mistake," said Winnipeg coach Bobby Kromm. "We had control of the game to that point. Then the Nordiques capitalized on that first mistake just into the second period and got another goal 59 seconds later. We were down too far too fast."

Bernier, whose goal was his 14th of the playoffs to tie a record set by Cloutier earlier in the game, added two assists for a record total of 22 assists and 36 points, another mark. He was accorded a standing ovation from 11,461 fans at the Coliseum when it was announced, three minutes before the game ended, that he had been awarded the most valuable player award for the playoffs.

But Boileau wanted to give credit elsewhere too.

"If one guy deserves to be the player of the playoffs, it's Serge Bernier, but I don't want to forget guys who helped us all year—like Ed Humphreys in goal after we got him, Serge Aubry and Jim Dorey, who has to have an operation."

Dorey has a back ailment while Christian Bordeleau will undergo surgery here Monday for a mysterious shoulder problem.

WINNIPEG 2, QUEBEC 8.

First Period

No scoring.

Penalties—Miller wpg. S. Bernier Que 6:15.

Second Period

1. Quebec, Fitchner (2) 0:11.
2. Quebec, Tardif (4) (Cloutier, C. Bordeleau) 1:10.
3. Quebec, Cloutier (14) (Tardif, Lariviere) 6:27.
4. Winnipeg, Lagraaten (7) (Ford, Sullivan) 8:09.
5. Quebec, Tremblay (2) (Cloutier, Tardif) 9:2
6. Quebec, Dube (2) (Lariviere, S. Bernier) 15:22.
7. Quebec, P. Bordeleau (12) (S. Bernier, Lacombe) 18:41.

Penalties—Lindstrom (W), Dube (Q) (minors, majors 2:31

Third Period

8. Quebec, C. Bordeleau (4) (Cloutier, Lacombe) 1:39.
9. Quebec, S. Bernier (14) (Dube, Lariviere) 3:39.
10. Winnipeg, Miller (4) (Nilsson, Hedberg) 14:09.

Penalties—Winnipeg bench 5:11, Brodeur (Q) 17:08.

Shots on goal:

Winnipeg	12	8	7	27
Quebec	7	11	7	25

Goal: Daley, Winnipeg; Brodeur, Quebec.

Attendance—11,461.

Dorsett Signs For 'Fair Value'

DALLAS (AP) — Tony Dorsett, the explosive University of Pittsburgh all-America running back, is the first million-dollar player for Dallas Cowboys of the National Football League.

"I am happy it is over," Dorsett said as he signed the contract Thursday in the Pittsburgh office of his lawyer, Harvey Eger. Agent Mike Trope and Dallas Cowboy vice-president Gil Brandt watched.

Neither the Cowboys nor Dorsett would discuss terms of the five figure contract. But Trope said Dorsett "got what I consider a fair market value."

Earlier, Trope negotiated a multi-year, $1.2 million contract for Southern California star Ricky Bell with Tampa Bay Bucarneers.

First Hat Trick

King Leads Rocks

Rookie Ken King recorded his first hat-trick in the Western Lacrosse Association while helping Victoria Shamrocks to a narrow 10-9 decision over New Westminster Salmonbellies before about 500 fans Thursday night in the Royal City.

King, who helped Victoria McDonalds to the Canadian Minto Cup title in 1976, led scoring with three goals but two veteran Irish players accounted for the winning tally.

With the score deadlocked 9-9 late in the third period, Salmonbellies drew a penalty and Shamrocks were quick to take advantage of the opportunity.

Ivan Thompson earned his fifth assist of the game by setting up Ron MacNeil for the winner at 15:24.

Chris Hall and Norm Baker each scored twice and singled tallies were contributed by Charn-Dhillon and Thompson.

Dave Wiltong and Al Benson each scored two goals to lead the New Westminster squad, which led 4-2 after the first period but slipped to a 7-7 tie going into the final 20 minutes.

Irish netminder George Grover, benched recently in favor of Larry Smeltzer, had a commendable game with 39 saves, including 16 in the first period, while Ted Gernaey of Salmonbellies blocked 34 shots.

The win also gave Victoria the Hyack Cup, emblematic of Hyack Days in New Westminster, for the second straight season.

Meanwhile, in two outside developments affecting the Shamrocks:

Team president Chris Randall confirmed a Toronto report which stated Victoria was dickering with 21-year-old Terry Sanderson, a member of the Fergus Thistles and a former National Lacrosse League player with Syracuse and Quebec City.

Sanderson, who if signed would join former clubmate Smeltzer, scored 46 goals last season for the Thistles and shoots from the left side. Coach Nirmal Dillon recently said the Rocks were lacking in "lefties."

"We have a verbal commitment for his release and if there are no problems, Terry could be in our lineup within a week," Randall stated.

And, Bob Cool has made some progress in his attempts to join Nanaimo Timbermen.

Cool, who captained McDonalds to their Minto Cup win, was the first-round draft choice of Shamrocks in the annual draft of graduating juniors.

He has asked to be traded to Nanaimo but the Shamrocks have refused to deal his playing rights.

Roy Burton of Victoria, the WLA commissioner, ruled Thursday that Cool could join the Timbermen in a non-playing capacity only.

He will join the Hub City crew and former junior clubmate Kevin Alexander later this week as an assistant to coach Grant Skipper.

Lacrosse Box

VICTORIA

	PIM	G	A
Gerry Cadwallader	0	0	2
Pete Rennion	0	0	0
Norm Baker	2	1	2
Ranjit Dillon	0	0	2
Larry Bell	0	0	2
Jack Kostelein	2	0	0
Charn Dhillon	0	1	0
Dave Lowden	0	0	0
Mike Walsh	0	0	1
Chris Hall	2	2	0
Dennis Spanner	0	0	0
Dave Thomson	0	0	0
Ivan Thompson	0	1	5
Ron MacNeil	4	1	0
Gord Neilson	4	0	0
Ken King	0	3	1
George Grover	0	0	2
	14	10	17

NEW WESTMINSTER

	PIM	G	A
Brian Hazelwood	0	1	0
Darryl McColl	0	0	0
Brian Tasker	0	1	2
Walt Weaver	2	0	0
Bob Tasker	0	1	1
Norm Leuszler	4	0	0
Dave Matheson	0	0	1
Al Benson	0	2	0
Bill Mosdell	2	0	0
John Hannah	0	0	3
Brent Olanen	2	1	1
Harvey Olsen	0	0	0
Keith Scott	0	1	1
Bill Mercer	0	0	0
Dave Wiltong	0	2	0
Rick Kennedy	2	0	2
Ted Gernaey	0	0	0
	12	9	11

Goalkeepers' stops:

Grover (V)	16	13	10	— 39
Gernaey (NW)	12	10	12	— 34

Score by periods:

Victoria	2	5	3	— 10
New Westminster	4	3	2	— 9

Attendance: 500.

	P	W	L	T	F	A	Pts
Vancouver	7	7	0	0	91	65	14
VICTORIA	7	4	3	0	88	78	8
Coquitlam	6	3	3	0	77	69	6
New West.	4	1	3	0	37	52	2
Nanaimo	6	0	6	0	61	86	0

Next games: Saturday — Vancouver at Coquitlam, New Westminster at Nanaimo.

Darrell Dawkins (53) squares off with Maurice Lucas

Brawl Mars Philadelphia Triumph

PHILADELPHIA (AP) — Philadelphia centre Darryl Dawkins fought it out with friend and foe alike Thursday during the second game of the National Basketball Association championship playoff series.

Dawkins first flipped Portland's Bob Cross to the floor, then slugged team-mate Doug Collins, and finally squared off with Portland's Maurice Lucas in a bench-clearing brawl during the final quarter of the '76ers' 107-89 victory.

Players from both benches poured onto the court, then more than 100 fans came out of the stands and joined in the melee, which disrupted play for more than 10 minutes.

Collins was the only casualty of the brawl, suffering a cut above his right eye from Dawkins' punch. And he had been trying to act as peacemaker.

"I didn't know who it was till I got to the locker-room," said the 6-6 Collins. "And I still don't think he knew he hit me. It's scary to see all those big guys around you fighting."

A Chelsea Player Remembers

SPORTS MENU

TONIGHT

SOCCER

8 p.m.— International exhibition, Chelsea of England vs. Vancouver Island League All-Stars, Royal Athletic Park.

SOFTBALL

6:30 pf. — Stuffy McGinnis Men's League, Colony Inn vs. Victoria Athletics, Central Park.

6:30 p.m. — Heywood Men's League, Reimco Office Systems vs. Hyorade Radio, Heywood Avenue Park.

6:30 p.m. — Sidney Men's League, KOA Kampgrounds vs. Tsawout, Sanscha Park.

SATURDAY

CAR RACING

7 p.m. — Time trials for Carling open super-stock program, racing at 8 p.m., Western Speedway.

SOFTBALL

7 and 9 p.m. — Senior "A" men's exhibition doubleheader, Victoria Bate vs. Alaska, Royal Athletic Park.

6:30 p.m. — Stuffy McGinnis Men's League, Molsons vs. Ingraham Hotel, Central Park.

RUGBY

2:30 p.m. — International junior exhibition, British Columbia vs. England's National Under-23 side, Royal Athletic Park.

ROWING

8:15 a.m. — Start of 16th annual Shawnigan Lake regatta, Shawnigan Lake.

GOLF

6:30 a.m. — Start of opening round in 36-hole, annual Cedar Hill Open tournament, Cedar Hill Golf Club.

CRICKET

1:30 p.m. — District Association, 40-overs matches, Castaways vs. Oak Bay, Beacon Hill Park; Cowichan vs. Alcos, Shawnigan Lake.

It's been a few years since a top-flight English soccer team has played in Victoria but Chelsea's Ron Harris has a favorable, 10-year-old impression of the game as played in this corner of Canada.

Returning to the first division in time for the 1977-78 season, Chelsea continues a North American tour tonight by meeting the Vancouver Island League all-stars at Royal Athletic Park.

The kickoff is at 8.

Harris is the only member of the Chelsea team that played here in 1967.

Victoria O'Keefes of the Pacific Coast League battled to a 2-3 draw with the Blues.

Goalkeeper Peter Bonetti also was a member of the Chelsea team 10 years ago. Then 25, Bonetti passed up the 1967 tour because of duty with the English national team.

Seattle Sounders of the North American League spoiled Chelsea's tour start by defeating the Blues 2-0 in the Kingdome earlier this week.

"Give the Sounders full credit," said Bonetti "they deserved it.

"I believe the (Chelsea) players were a bit awed with the Kingdome."

Chelsea manager Eddie McCreadie added: "We've got no excuses for the loss to the Sounders but we'd certainly like to go home with a win."

The inference was the Chelsea will be "up" for tonight's game with the All-Stars.

All-Stars, on the other hand, won't be awed. Again coached by former Welsh international Brian Hughes, the select enhanded Victoria's reputation as a stronghold of Canadian soccer by defeating the NASL's Vancouver Whitecaps 1-0 earlier this season.

Fact Finders Only

By Canadian Press

Almost every day there's a new report that the National Hockey League is on the verge of absorbing four or more teams from the World Hockey Association. And almost every day there is some sort of denial.

But the fact is that the NHL governors involved in the talks have no power to agree to anything. They are a fact-finding committee and all they can do is make recom-

GRAHAM GRABS LEAD

ATLANTA (AP) — Former U.S. Open champion Lou Graham birdied the final two holes today in the storm-delayed conclusion of the $200,000 Atlanta Golf Classic's opening round and surged into a two-shot lead with a six-under par 66.

Graham, who knocked in birdie putts of 10 feet on par-four 17th and three feet on the par-five finishing hole, was among 57 players stranded on the course Thursday when lightning forced play to be postponed.

"It was worth waiting for these," Graham said shortly after returning to the course to begin his second round.

"I wasn't swinging too good when I started yesterday, but it got a lot better as it went along."

Two others moved into a second-place deadlock at 68, PGA champion Dave Stockton and Jerry McGee, while defending champion Hale Irwin, who was in a position to challenge for the lead, faltered with a bogey-par-bogey and finished with 70.

Australian David Graham had led the charge of those who finished Thursday, using a hole in one on the 135-yard, par-three 13th to fashion a 68.

He was joined at that point by Mac McLendon, Dave Eichelberger and John Schroeder.

Pitching Pilot Does It All For Alaska Softball Team

Bill Lange is Mr. 'Do-It-All in Anchorage and he'll draw a difficult chore this weekend when Alaska's seven-time state champion softball team visits Victoria.

Lange is the man who does it all for Anchorage Burger Kings, this weekend's opposition for Victoria Bates.

He's the team's top hurler and manager. He's also the team's schedule-maker, promoter and whatever.

On behalf of softball and the Burger Kings, Lange does it all.

As the ace of the Alaska mound staff, his next job will be to try and stop Bates, the defending Canadian champions who have won 12 of their first 14 games.

Lange, who compiled a 31-4 won-lost record as a pitcher in Wisconsin before his move to Alaska, recruits his team from the nearby Elmendorf air base and from the growing army of workers drawn to the north by the oil industry.

The team's most notable out-of-state performance was a third-place finish in the northwest regional playdowns at Medford, Ore., a few years ago.

In addition to Lange, other standouts with the Burger Kings include third baseman Bobby Robertson, catcher Bill Freely and outfielder Bobby Maderos.

But the big burden this weekend will fall on Lange and his mound staff. They'll have to silence a Victoria team that collectively is hitting a remarkable .302.

Outfielder Reg Underwood continues to set the pace for Victoria with a hefty .535 average.

Victoria statistics:

BATTING

	AB	H	R	Pct.
Reg Underwood	43	23	10	.535
Dave Williams	19	8	6	.421
John Green	26	10	5	.385
Bob Burrows	42	14	10	.333
Bob Holness	37	12	7	.324
Walt Burrows	25	8	2	.320
Jim McMillan	29	9	6	.310
Carl Walker	19	5	2	.263
Stan Kern	4	1	1	.250
Ken Bate	27	6	5	.222
Pete Songhurst	18	4	3	.222
Dave Ruthowsky	15	3	3	.200
Harvey Stevenson	26	5	5	.192
Andy Konopacki	14	2	1	.143
Norm McLeod	27	2	1	.074

PITCHING

	W	L	SO	H	ERA
Dave Ruthowsky	6	0	33	20	0.50
Stan Kern	2	1	27	12	0.67
Andy Konopacki	4	1	21	28	1.20

GOLF EVENT SET MONDAY

Another round in the series of women's golf competitions for the Harris-Erickson trophy will be played Monday at Victoria Golf Club with players starting at the following times:

9:35—J. Loviff, B. Forsie, B. Roberston, G. Pumfrey.

9:12—J. Lawson, B. Fiddess, F. Chapman, J. Turner.

9:19—I. Horne, M. Todd, E. Wundra, M. Robertson.

9:26—L. Johnstone, E. Anderson, J. Moore, E. Saunders.

9:33—B. Breffitt, P. Derry, J. Woodruff, E. McCormick.

9:40—P. Coxworth, S. Thomson, J. Johnston, J. Smith.

9:47—B. Phillips, M. McNamara, M. MacLean, M. Daylok.

Race Clerks Study Offer

NEW YORK (AP) — Talks between striking parimutuel clerks and the New York Racing Association recessed early today so union representatives could evaluate proposals put forth by the NYRA.

State mediator William Glinsman announced the recess after a 4½-hour bargaining session but did not discuss the NYRA offer.

The strike by the Independent Association of Mutuel Clerks entered its second week today. Racing at Aqueduct was halted by the walkout last Friday and Saturday, but on Monday, racing began at Belmont Park and has continued all week with the only legal betting being done in the Off-Track Betting parlors.

Open Scramble Draws Hot Field

One of the most impressive season-opening fields in years — including defending-champion Roy Haslam of Victoria — has entered Saturday night's open stock car race at Western Speedway.

The Carling Opener, first open race of the year at Western, also marks the inaugural race in the four-event B.C. superstock open series at Western and Langley speedways. The series continues Sunday afternoon at Langley. Race No. 3 is at Western July 30 and the windup July 31 at Langley.

Total purse for the series amounts to $18,500. Each race carries $4,000 in prize money and another $2,500 is earmarked as a point fund for the top 10 drivers.

Haslam, open champ at Western the last two seasons and winner of the '76 Carling opener, will be behind the wheel of a 1965 Chevelle, the same car he used to edge Tacoma's Ron Eaton a year ago.

Eaton, piloting a '75 Nova, is back and rates as one of the favorites in the 75-lap feature, but there are others whose chances are as good as those of last year's International Drivers Challenge series runner-up.

Roy Smith of Victoria is one of them. He'll drive a '65 Chevelle, being prepared by Dick Midgley and Terry Forsyth, in place of the Stock Car Products Nova being readied for Smith's appearance in the June 12 NASCAR race at Riverside, Calif.

Smith warmed up for Saturday's stock car assignment with open-wheeled wins in the Daffodil Special super modified car last weekend at Yakima and Portland Speedways. He won the features at both tracks and set records in the bargain.

Western Speedway veteran Ross Surgenor, 1974 IDC champion, will drive a 1968 Cougar Saturday night. Other top drivers entered include Victoria's Larry Pollard, second to Haslam in open competition last year, in a '68 Chevelle; Tony Johnson, third in open events last year, also in a '68 Chevelle; former superstock local drivers Dave Dalby in a '69 Chevelle and Joe Mustelt in a new '74 Chevelle; Langley Speedway promoter Gord Hemrich in a '74 Nova, and Yakima's Tony Heckert in a new '76 Granada.

One of the more interesting entrants however, is George Stuart of Campbell River, who took last year off from racing. Stuart makes his first appearance of the year in his new '74 Nova, built by Harvey Chipper and Dave Smith in Sidney. The car is rumored to be worth $30,000.

Saturday's action starts with time trials at 7 p.m. followed by racing at 8.

Saanich Minor Hockey
REGISTRATIONS
G. R. PEARKES ARENA
Saturday, May 28th 9 a.m. - 4 p.m.
Wednesday, June 1st 6 p.m. - 9 p.m.
Saturday, June 4th 9 a.m. - 4 p.m.
PUPS thru JR. 'B' Fee: $55.00
New Registrations Phone
Mrs. G. Sam — 382-1190

SWIFTSURE
LISTEN TO OUR MAN
HUMPHREY GOLBY
ON CFAX
FOR COMPLETE RACE RETURNS
and for
SWIFT & SURE
realty service
Call Humphrey at
HENDERSON REALTY LTD.
385-9741
5-27

INTERNATIONAL
SOFTBALL
ALASKA STATE CHAMPS
VS.
VICTORIA BATE
(Canadian Champions)
ROYAL ATHLETIC PARK
DOUBLEHEADERS
7 p.m. Saturday, 1 p.m. Sunday
Admission: Adults $2.50, OAP. & Students $1.50, Children 75¢
5-27

CARLING O'KEEFE
B.C. CHAMPIONSHIP SERIES $18,500
OPEN COMPETITION
—SUPER STOCKS—
SATURDAY, MAY 28th

Roy Smith Gordy Hemrick Roy Haslam
• TROPHY DASH • HEAT RACES
★ 75-Lap FEATURE RACE
Adults 4.00 ..... Students 3.00 ..... Children 6-12 1.00
GATES OPEN 6:00 P.M. TIME TRIALS 7:00 P.M.
RACING ACTION 8:00 P.M.
WESTERN "THE ACTION" SPEEDWAY
THIS PROGRAM IS RATED "G" FOR FAMILY VIEWING
5-27

TORONTO MARKET TRADING

In addition to Canadian Press stock reports, bond and mutual fund prices, market quotations also are supplied by the following firms or agencies: Investment Dealers' Association of Canada, Richardson Securities, Royal Bank of Canada, Pemberton Securities, A. E. Ames & Co., Annett Mackay Ltd., Bonsard Leslie & Co. Ltd., Midland Doherty Ltd. and Vancouver Stock Exchange.

TORONTO CLOSING STOCKS
Distributed by CP
Toronto Stock Exchange—May 27

Complete tabulation of Friday transactions. Quotations in cents unless marked $. z—Odd lot. xd—Ex-dividend. xr—Ex-rights. xw — Ex-warrants. Net change is from previous board-lot closing sale.

Stock	Sales	High	Low	Close	Net Ch'ge
A and B					
A G F M	228	131	131	131	
Abitibi	5300	9⅝	9⅛	9⅛	+⅛
Abitibi 10	380	54⅛	54	54⅛	−⅛
Acklands	200	11½	11½	11½	
Advocate	1000	340	340	340	−5
Agnico E	4300	5⅝	5¼	5⅝	+⅛
Agra Ind A	450	5¼	5⅛	5¼	
Akaitcho	6000	68	67	68	+2
Albany	3000	39	38	39	
Alt Energy	1951	$13⅝	13½	13⅝	−⅛
Alta Gas A	27227	$14½	14⅜	14⅝	
Alta G Ep	800	$24¼	24¼	24¼	
Alta G F	1125	$28⅛	28⅛	28⅛	−⅛
Alta G 9.76	5350	$28⅛	28⅛	28	−⅛
Alta Nat	400	$34¼	34	34	−1
Alcan	7400	$29⅛	29	29⅛	−⅛
Algoma St	122	$16¾	16⅝	16¾	+⅛
Astel p	500	$27¼	27¼	27¼	+¼
Allarco Dv	1150	$14½	13⅞	14	−¼
Alliance B	150	370	370	370	−5
Alminex	8190	9	8⅞	9	
Almin 4½ p	400	$36½	36½	36½	
Am Bonza	8450	$12⅝	12	12	−¼
Am Larder	1000	17	17	17	
Am Eagle	1000	40	40	40	
Angres W	2000	58	8	8	
Ang U Dev	500	73	73	73	−1
Aquitaine	10200	$15½	15¼	15¼	
Args 260 p	260	$33¼	33¼	33¼	
Argus B pr	110	$33½	33	33	+¼
Argus C pr	100	$11⅛	11⅛	11⅛	
Asamera	1900	$12¼	11¾	11¾	−½
Ashland C	1900	$11⅜	11¼	11⅜	
Atco A	2650	$17¼	17⅛	17¼	
Auric Res	5333	24	23	23	−2
Avoca M	1000	9	9	9	−1
BC Sugar A	200	$25¼	25½	25½	−½
BP Can	2020	$12½	12⅜	12⅜	−⅛
Bad Boy	200	195	195	195	+15
Banister C	2000	11	11	11	+½
Bank BC	717	24½	24½	24½	
Bank Mtl	9854	$14⅛	14¼	14¼	−⅛
Bank N S	15996	$18¼	18¼	18¼	+⅛
Bankeno	1000	144	139	144	+9
B Cdn Nat	1300	$14	13⅞	13⅞	−⅛
Bary Expl	100	119	119	119	−1
Bathrst p	500	$12	12	12	+½
Baton B	2100	8¼	8¼	8¼	
Bell Canad	33081	$50⅛	50½	50⅛	
Bell A pr	210	$50⅛	50¼	50¼	
Bell C ir	100	$28¼	28¼	28¼	
Bell D pr	1750	$51¼	51¼	51¼	−¼
Bell 2.28	6350	$27⅞	27½	27½	−½
Bell 1.80	2700	$21⅛	21⅛	21⅛	−½
Bell Can W	15353	$5¼	5⅛	5¼	+⅛
Beth Cop A	450	$12⅞	12¼	12⅞	−⅛
Biltmore I	500	265	265	265	−10
Bi Hawk	2250	13	13	13	
Black P A	200	425	425	425	
Block Bros	2450	$6½	6½	6½	
Border C	1000	243	242	242	−3
Bovis Cor	6550	77	72	72	−5
Bow Valy	15200	$18⅛	18⅛	18½	−¼
Bralor Res	1400	365	360	360	−15
Brameda	3260	120	115	120	+5
Brascan A	5032	$11⅛	11⅛	11⅛	
Brscn 8½	900	$26¾	26½	26¾	−⅛
Brenda M	200	9¾	9¾	9¾	
Bridger	5050	8½	8⅛	8⅛	
Brinco	2000	335	335	335	−10
Br Am Brk	11600	20	19½	20	+1
BCFP	15600	23	23	23	
BCFP pr	4700	$40¼	40¼	40¼	+1¼
BC Pack B	250	$26¼	26¼	26¼	
BC Phone	1000	$13¾	13¾	13¾	
BCPh 4½ p	25	558	58	58	
BCPh 1956	245	558	58	58	
BCPh 4.84	300	$15½	15¼	15¼	−¼
BCPh 5.15	215	62	62	62	
BCPh 5¼ p	250	569	67½	67½	
BCPh 6.80	100	$21⅛	21⅛	21⅛	+⅛
BCP 10.16 p	1532	$29⅛	29⅛	29⅛	+¼
BCP 2.32 p	3100	$30½	30	30⅛	−⅛
Brunswk	1300	490	485	485	
Budd Auto	3180	$7⅞	7¼	7¼	−⅛
Budp A w	1145	175	175	175	−5
Bulora Cor	9000	7	6	7	+2
Burns Fds	2400	$9⅛	9¼	9¼	−¼
Bushnell	250	$7⅛	7⅛	7⅛	
C					
C Yachts	600	360	360	360	
CAE A	400	$9⅛	9	9	−⅛
Cad Fry	4660	$9⅛	9⅛	9⅛	
Cad Fry A	220	$19	19	19	
Cal Pow A	3780	$33	32½	32½	−½
Cal P 7½ p	210	$96	96	96	+2
Cal P 10 p	210	$112	112	112	
Cal P 9.80	25	$111	111	111	−2
Cal P 9.75	60	$109	109	109	−2½
Cal P 2.36	265	$28⅛	28⅛	28⅛	+¼
Calvrt Dle	500	233	233	233	−12
Cam Mine	8500	48	45	45	−1
Camflo	7800	$11	10⅞	11	+¼
C Chib A	300	310	310	310	x−20
Camp RL	2550	$25½	25	25½	+½
Campau A	400	390	385	390	
Campau 7p	100	$7⅞	7⅞	7⅞	−⅛
Can Cem A	2000	$8⅜	8⅛	8⅛	−¼
CDC pr B	465	$103⅞	103½	103¾	−½
Can Malt A	250	$20⅛	20⅛	20⅛	
C Nor West	1800	5¾	5⅝	5¾	−⅛
C Pakrs C	10000	$17¼	17	17	−¼
Can Perm	100	$17½	17½	17½	+⅛
CPerm 6½	1400	$25¾	25¼	25¼	+¼
CS Pete	8000	235	229	234	−1
Can Trust A	1400	$22¼	22⅛	22⅛	
C Trust 7½	1230	$20½	20⅛	20½	+⅛
C Tung	4025	59⅞	8½	8⅞	−¼
C Cablesy	900	$11½	11¼	11½	−⅛
C Cable w	560	80	80	80	
Cdn Cel	300	$7⅞	7⅞	7⅞	−⅛
CC Man A	200	24	24	24	
C Hidrogas	500	165	165	165	+5
C Homestd	2700	$5⅞	5¾	5⅞	
C Hydro	2300	5⅞	5⅞	5⅞	−⅛
Ct Bk Com	7944	$22⅞	22⅞	22¾	−⅛
CIL	130	$18⅛	18⅛	18⅛	−⅛
Cl Powr A	350	$20¼	20¼	20¼	
C Manoir A	2000	425	415	415	−15
C Merrill	3960	$13½	13¼	13⅛	+¼
CNat R	100	400	400	400	−10
C Occdental	1200	$13¼	13	13⅛	
CP Inve	1680	$17¼	17⅛	17¼	
CP Inve pr	280	$35	35	35	−⅛
CP Ltd	19905	$18¼	18⅛	18⅛	
CPL A p	750	$9¼	9¼	9¼	
C Reserve	2100	5⅝	5⅝	5⅝	
Cdn Sup O	6530	$45¾	45¼	45¾	+¼
Cdn Tire A	1808	$35½	35⅜	35⅜	+⅛
C Utilities	1400	$13¾	13½	13½	C Ut
CU 10¼	500	$30½	30½	30½	−½
C Util 9.24	330	28	27¾	28	−½
C Util w	200	450	450	450	
CWN 5½ p	100	$13¼	13¼	13¼	
Canray	2512	98	98	98	+2
Canron	1350	$22¼	22¼	22¼	−½
Capit Div	6000	37	37	37	
Carl OK	3325	294	291	291	−2
Carl A p	100	$25¾	25¾	25¾	
Carl B p	280	$29¼	29¼	29¼	
Carma A	110	$7¼	7¼	7¼	
Carrier JD	100	115	115	115	−12
Cassiar	5900	59	8⅛	9	+¼
Cassidy L	2300	410	400	410	+10
Casidy A p	250	$6½	6½	6½	
Celanese	2400	345	325	325	−20
Ctl Est A	100	$13½	13½	13½	
Cent Pat	2500	92	91	91	−5
Chib Kay	3000	9	9	9	
Chib M	2000	20	20	20	−5
Chieftan D	900	$11⅛	11⅛	11⅛	−⅛
Chieftain p	230	556	55¼	55¼	−¼
Chromaco	180	195	195	195	+10
Chrysler	1251	17½	17⅜	17⅜	−⅛
Coch Will	2300	33	33	33	
Cockfield	300	395	385	390	+5
Coles Book	210	5⅞	9⅛	9⅛	
Cominco	1625	$33¼	33¼	33¼	−½
Cominco A	1100	$22½	22½	22½	
Comtech	215	265	265	265	
Con Bath A	435	24	24	24	
Con Bldg	900	281	281	281	
Con Pardy	5653	305	295	295	−10
C Durham	2000	80	80	80	
C Marben	2300	55	55	55	
Cons Pipe	100	55	55	55	
C Rexspar	8000	97	92	95	+8
C West P	300	425	400	425	+25
Con Distrb	3025	290	285	290	+10
Cons Gas	6259	$15¼	15	15¼	+⅛
Con Gas B	235	569	66¼	66¼	
Con Gas D	500	$23¼	22⅞	23¼	+½
Con Glass	300	$12½	12½	12½	
Conwest	300	395	395	395	+5
Cop Fields	1300	222	220	230	
Corby vt	225	$18⅛	18⅛	18⅛	
Cornat-Ind	1125	55	55	55	
Corp Food	400	512	12	12	
Coseka R	6550	440	430	440	+10
Costain R	100	12	12	12	
Costin R w	200	435	435	435	
Craigmt	1050	5⅝	5½	5⅝	−⅛
Crain R L	450	5⅞	8⅛	8⅛	+¼
Crestbrk	1300	375	370	375	+20
C Zellrba A	100	$18	18	18	
Crush Intl	200	$7¼	7¼	7¼	
Cuvier M	1900	66	66	66	
Cygnus A	27	55	5	5	
Cyglnus B	221	55	5	5	
Cyprus	750	5⅞	9⅛	9⅛	+¼
D to G					
Dacon Dev	1700	$13½	13½	13½	
Dacon A	1000	5⅞	6¼	6¼	−⅛
Dbnld Ob p	2105	565	64½	64½	
Decca R	8600	57⅛	7¼	7¼	
Denisch	215	551¼	51¼	51¼	−½
Dicknsn	8700	395	365	385	+15
Doman I	300	5⅝	5⅝	5⅝	
Dome Pete	6970	539	38	38	−1
D Bridge	200	$21¼	21¼	21¼	−¼
D Citrs A	300	5⅞	7⅛	7¼	+⅛
D Explor	1000	11	11	11	−½
Dofasco A	5410	$23½	23¼	23¼	−⅛
Dofasco p	275	563	63	63	
Dom Store	1090	$14⅛	14½	14	−¼
D Textile A	1115	5⅞	7⅛	7⅛	
Domtar	3270	514	14	14	
Domtar pr	100	$12½	12½	12½	+⅛
Donlee M	250	511	11	11	
Dr McC A	100	$13¼	13¼	13¼	+¼
Du Pont	300	$12⅞	12¼	12¼	−¼
Dylex Ltd	120	57	7	7	−⅛
Dylex L A	5200	5⅞	7	7	
E-L Fin	300	56¼	6¼	6¼	−⅛
E-L Fin w	8000	23	20	20	−3
East Mal	500	215	210	215	
Ego Mines	15700	77	76	77	−1
Electro K	2100	64	64	64	
Electro A	500	200	200	200	−2
Emco	1500	5⅛	5	5	
Extndcar	400	5⅞	8¼	8⅛	+⅛
Extrd wt	12500	290	290	290	−5
Falcon C	1050	5⅝	5½	5⅝	+⅛
Fibrg Nik A	2312	$32⅛	32½	32⅛	+⅛
Fed Ind A	380	5⅞	5⅛	5¼	+⅛
Fed Pion	250	$20	20	20	
Fed Pion P	220	$79	79	79	
F City Fin	200	59	9	9	
F Mar	540	44	44	44	
Foodcrp Lt	550	57	6⅛	6⅛	−⅛
Foodex S	1100	5⅞	6⅛	6⅛	
Fords Cnda	100	$93½	93½	93½	
F Seasons	1000	230	230	230	
Francana	1200	5⅞	7⅛	7⅛	
Fraser A	200	$25⅛	25¼	25¼	−½
G M Res	1268	310	310	310	+5
GSW Cl A	700	56	6	6	−⅛
GSW Cl B	900	5¾	5¾	5¾	
GSW C pr	220	585	85	85	
Galt Mal A	100	56½	6½	6½	
G Distrb A	21	559¼	59¼	59¼	
GMC	246	$69½	69¼	69¼	
Genstar L	383	$23⅛	23¼	23⅛	−⅛
Gnstar 1.50	212	$24	24	24	
Gnstar L w	1600	57½	7⅛	7⅛	−⅛
Giant Yk	300	56½	6¼	6½	
Gibraltar	5600	56⅛	5⅛	5¼	−⅛
Glendale	150	130	130	130	+10
Granduc	2100	94	94	94	
Gt Oil Sds	25	57⅛	7⅛	7⅛	
GL Paper	1300	$26½	26½	26½	−¼
GL Pap w	200	470	470	470	
Gt W Life	3000	53½	53½	53½	
Gt West S	300	260	260	260	
G West wt	1000	70	70	70	−4
Greyhnd	215	$16½	16½	16½	
Guar Trst	200	58¼	8¼	8¼	
Gulf Can	14721	524¼	24½	24⅛	
Gulfstrem	27000	34	32	33	−1
H to L					
Hardee	1180	82	82	82	+2
Hard Crp A	1100	390	390	390	−5
Hard Crp C	300	340	335	335	−15
Harlequin	850	$17¼	17⅛	17¼	−⅛
H Wood	1000	85	85	85	−1
Hawker A	2200	5¾	5⅛	5⅛	
Hayes D A	600	5½	5½	5½	−¼
Hightmont	1500	115	115	115	−15
Holinger A	450	531	31	31	−½
Home A	1972	$29½	29½	29½	+¼
Home B	1300	525½	25½	25½	+¼
Hud Bay A	1295	$17⅞	17¾	17¾	−⅛
H Bay Co	7462	$14½	14½	14½	
HB Oil Gas	400	$35¾	35¼	35¾	+⅛
Husky Oil	2210	$27⅛	26⅛	26⅛	−1
Husky B pr	250	539	39	39	
Husky E w	400	5⅞	8½	8½	−⅛
Hydra Ex	240	16	16	16	
Hy's Ltd	200	195	195	195	+5
IAC	2600	516	15⅛	15⅛	−⅛
IAC 4½ p	27	570	70	70	−5
IU Intl	1690	512	12⅛	12⅛	−⅛
Imasco A	300	$24¼	24¼	24¼	−⅛
Imp Oil A	9152	$19¾	19½	19¾	+¼
INCO A	8748	$28⅞	28⅛	28⅛	−¼
Indal	300	5⅞	8⅛	8⅛	−¼
Inglis	100	$12¼	12¼	12¼	
In Gas	175430	$10⅛	10⅛	10⅛	
Inter-City	1200	56½	6¼	6½	+¼
Inter C B w	1850	380	380	380	+5
Intrmetco	100	56	6	6	+⅛
IBM	53	$260	260	260	
Int Mogul	800	250	235	250	+10
Int Pipe A	14845	$14½	14⅛	14¼	
Ipsco	365	$14¼	14¼	14¼	
Inv Grp A	1700	5⅝	6½	6½	+⅛
Inv Grp 5 p	400	$15⅛	15⅛	15⅛	
Irwin T A	300	250	250	250	
ISO	2350	120	115	115	−5
Ivaco A	900	56	6	6	+⅛
Jannock	182	5⅞	8⅛	8⅛	
Jannock A	400	$14½	14½	14½	−⅛
Jannock B	175	$14¼	14¼	14¼	
Jollet	3000	8	7½	8	
Kaiser Re	5600	$14	13⅞	13⅞	+⅛
Kam Kotia	2300	65	65	65	
Kaps Tran	2700	70	70	70	+4
Keeprite B	400	$10¼	10¼	10¼	+¼
Kenting	100	$25¼	25¼	25¼	
Kerr A A	2160	$15¼	14⅞	14⅞	−⅛
K Anacon	10168	16	16	16	
Koffler A	1500	55	495	495	
Koffler A p	600	5⅞	8½	8½	+⅛
Labatt A	2755	518	17¾	17¾	−⅛
Lab Min	250	$32⅞	32⅞	32⅞	
Lacana	24900	435	425	430	+5
Laidlaw A	1375	57	7	7	−⅛
Laidlaw B p	9700	5⅞	5⅛	5⅛	+⅛
LOnt Cem	300	320	320	320	
L Shore	212	201	196	196	
Laurasia	4000	48	47	47	−3
Lau Fin	200	57⅛	7⅛	7⅛	+⅛
Lau F 1.25	625	$15¼	15⅛	15⅛	
Lau Fn 140	189	$19½	19½	19½	−½
Lau F 2.00	250	$24¾K	24½	24¾	
Leigh Inst	3250	278	275	276	+6
Levy A pr	550	56⅛	6	6	−⅛
Liberian	1050	$13⅜	13	13	−½
Lob Co A	825	335	325	325	
Lob Co B	933	330	330	330	
Lob Co pr	570	$26¼	26	26	−⅛
Lob Ltd Ap	155	$16½	16½	16½	
Lochiel	2000	136	136	136	−2
Loeb M	2300	440	440	440	
Lost River	1000	178	178	178	+3
M to O					
MEPC	33111	$10½	10½	10½	−⅛
MICC A	775	$27⅛	27	27	−⅛
MH Cable	200	511	11	11	
MB Ltd	2958	$20⅞	20	20	−¼
Madsen	2120	50	47	47	
Magnetics	7100	58	58	58	
Maislin Mtl	4200	260	252	252	−8
Malartic	290	72	72	72	
Man Bar	2100	94	94	94	
M Lf Mills	375	$35⅛	34⅛	34¼	−½
Maritime	7127	$20¼	20	20	−½
Mar T 860	200	$10¼	10¼	10¼	
Mar T 940	200	$11⅛	11⅛	11⅛	−⅛
Markboro	100	$11	11	11	
Mass Fer	25155	$22⅞	21⅛	21¼	−1⅛
Mas F A	1100	$28⅞	28¾	28⅞	+⅛
Mas F B	750	529	28⅞	29	
Matgmi A	700	$13⅛	13	13⅛	+⅛
Mc Adam	2400	23	23	23	
Mc Intyre	200	$34½	34½	34½	+1¼
McLaghlin	260	5⅞	5¼	5¼	
Melcor	17250	5⅞	6⅛	6½	+⅛
Mentor	4100	270	260	270	+2
Mercantil	600	572	72	72	+⅛
Merland E	1900	435	430	430	
Met Stor A	8901	$11⅛	11⅛	11⅛	
Mindamr	9000	10	10	10	
Mindustri	230	5¼	5¼	5¼	
Minri Res	5850	135	132	135	−3
Molson A	2916	$16⅛	16⅛	16⅛	−⅛
Mon Life	275	$27	27	27	
Monenco A	500	$7¼	7⅛	7¼	
Mtl Trust	200	$11¼	11¼	11¼	−⅛
Moore	882	$31¼	31¼	31¼	−⅛
Multi Acc	7100	280	280	280	−2
Murphy	1425	5⅞	8	8	−⅛
Mymar M	500	78	78	78	
NaChrs I	200	5⅞	5⅛	5⅛	
Nat Drug	100	56	6	6	
Nat Pete	18500	45	42	42	−3
Nat Sea A	2112	5⅞	7⅛	7⅛	
Nat Trust	200	$15¾	15¾	15¾	−⅛
Nemco	6700	185	185	185	
Neonex	1000	205	205	205	+5
NB Tel	125	$18⅛	18⅛	18⅛	−⅛
N Dimens	7900	92	90	90	+2
N Goldvue	14000	7	7	7	
N Kelore	1000	14	14	14	+1
N Provid D	1000	15	15	15	
N Senator	1000	9	9	9	−½
N York Oil	1100	138	128	138	+1
Nfld LP A	100	$12¾	12¾	12¾	+1¼
Nfld Tel	100	5⅞	7½	7½	−½
Nfld Tel A	100	$17½	17½	17½	−½
Nfld Te 975	1000	$21⅞	21⅞	21⅞	−⅛
Newmet	2000	5	5	5	−½
Nick Rim	2200	8	8	8	
Noranda A	5900	$28	27½	27½	−¼
Norbaska	4150	22	22	22	−1
Norcen	4121	$11¼	11⅛	11⅛	
Norcen B	570	$19¼	19¼	19¼	
Norcn 150	1400	$19¼	19	19¼	
Norcen w	13050	2	1½	2	+1
Nordalr A	700	280	280	280	
NC Oils	850	5⅞	8¼	8¼	
Nor Ct 260p	425	$32⅛	32	32⅛	
Nor Tel	5202	$31¼	31½	31½	−⅛
NTecm B w	820	$12¼	12	12	−¼
Northgat	4266	445	440	440	−5
Northld	35000	10	9	9	−1
Nowsco W	100	$25½	25½	25½	
Nu-Wst A	1725	$12⅞	12⅛	12⅛	−⅛
Numac	2600	$10⅞	10½	10½	−⅛
OPI A	500	5⅞	7⅛	7⅛	−⅛
Oakwood P	1143	140	140	140	
Obrien	5000	107	106	107	
Ocdentl Pt	250	$28⅛	28⅛	28⅛	
Ocelot A	800	5⅞	8⅛	8⅛	+¼
Ocelot B	3000	5⅞	7⅞	7⅞	
Okanagan	100	5⅞	6¼	6¼	−¼
Orchan A	5550	226	221	221	−5
Oshawa A	4950	440	430	435	+5
Oslsko	27500	22	21	21	−1
Oxford A	600	$12⅛	12⅛	12⅛	−⅛
P to S					
Pac Copper	500	114	114	114	
Pac NtH G	1100	300	300	300	−5
Pac Pete	1932	$28⅞	28	28	−¼
Page Pet	100	255	255	255	
Pamour A	3400	340	320	340	+10
Pan Centr	1000	60	60	60	−5
PanCan P	200	$26⅛	26⅛	26⅛	+¼
Patino N V	120	$18⅛	18⅛	18⅛	−⅛
Paulin A	200	315	315	315	−15
Pe Ben O	100	345	345	345	+5
Pembina	297	405	405	405	+5
P Dept S	1400	5⅞	6⅛	6¼	+⅛
Peyto Oils	2500	5⅞	6⅛	6⅛	
Phillips Cb	300	5⅞	8¼	8¼	+⅛
Photo Eng	100	$26½	26½	26½	
Pine Point	190	$33½	33½	33½	+⅛
Pitts C	1410	5⅞	5	5	−⅛
Place G	4000	47½	46	46	−1½
Placer	500	$18⅞	18⅞	18⅞	−⅛
Pominex	1000	56	56	56	−1
Pop Shops	6119	5⅞	5¼	5¼	−⅛
Pow Corp A	975	5⅞	7¼	7¼	
Prado Exp	900	130	130	130	−10
Prairie Oil	700	510	9⅛	9⅛	
Precamb	2325	78	78	78	
Pre Cable	100	58	8	8	
Preston	816	$14⅞	14½	14½	−½
Price Co	834	5⅞	8	8⅛	+¼
Prov B Can	188	$12⅛	12⅛	12⅛	
Qasar Pet	650	5⅞	6¼	6¼	−⅛
Q Mattgmi	4250	17½	17½	17½	−½
Que Sturg	700	76	76	76	+1
Que Tel	100	$18⅛	18⅛	18⅛	
Que Tel 7¼	200	$17½	17¼	17¼	+¼
Que Tel 1.68	100	$19	19	19	+½
Ram	2100	5⅞	7⅛	7¼	
Ranger	802	$23¾	23⅛	23⅛	−⅛
Rank Org	100	355	355	355	−10
Rayrock	1250	65	65	65	
Realty A	2100	335	330	330	+5
Redpath A	110	$14⅛	14⅛	14⅛	+⅛
Redstone	4000	46	45	45	
Reed Pap A	5113	$10¼	10⅛	10¼	−⅛
Reed Osir A	250	5⅞	7⅛	7⅛	
Reichhold	150	$22⅞	22½	22⅞	
Reich wt	2200	$11⅛	11½	11½	−⅛
Reitman A	100	$10¼	10¼	10¼	
Res Servic	500	80	80	80	−5
ReVnu Prp	4000	67	67	67	−2
Reynold p	220	$48	48	48	
Rio Algom	315	5⅞	28⅛	28⅛	−⅛
Rly Yarn	6000	200	200	200	
R Little	300	160	160	160	
Rolland	800	360	350	350	−10
Roman	200	5⅞	18⅛	18⅛	−⅛
Ronald Fd	500	$12¼	12¼	12¼	
Ronyx Cor	4400	142	138	140	+2
Rothm 2p	1000	5⅞	15½	15⅛	+⅛
Rothmn w	1000	9	9	9	−1
Royal Bnk	16986	$23¼	23½

Victoria Times

Prevue

Week Commencing May 28, 1977

INDEX:

2 Collectibles; Payoff Puzzle answers
3 Payoff Puzzle; Television Mailbag
4 TV schedules, movies, highlights
11 Radio highlights; Midband programs
12 Home of the week; Soap operas
13 Calendar of events; Yesterday's stars
14 Book reviews

First Woman Driver In Indianapolis 500

Exclusive same-day coverage of the 1977 Indianapolis 500, one of the biggest single-day sporting events in the world, will be hosted by Johnny Esaw. He will be joined by veteran Indy commentator Hilliard Gates, Sunday, May 29, at 12:30 p.m. on Channel 8.

Janet Guthrie of New York has qualified for the event and will be the first woman driver to start an Indianapolis race.

Thirty-three of the world's fastest cars and most intrepid drivers will qualify for a place behind the official pace car on Race Day. The field will be formidable as veterans and rookies fight for a share of the prize money, expected to be more than $1 million for the eighth straight year.

Veteran entries at this point include two-time Indy winner Johnny Rutherford, Bobby Unser, Gordon Johncock — a qualifier for 12 consecutive years, A.J. Foyt, Mike Mosley, Mario Andretti and Roger McCluskey. The rookie lineup includes Tom Frantz, Duke Cook, Rick Mears, Alan Jones of Australia and Bob Olivaro. Teams being entered from around the world ensure an international flavor as drivers will come from England, Switzerland, Australia and Canada, with Ed Crombie of Williams Lake, British Columbia.

Strong speculation concerning the possibility of a new official track record of better than 200 mph during time trials was stimulated by Gordon Johncock's performance in the tire tests. The reigning USAC national champion was clocked at 200.4 mph on his fastest trip around the course after running several laps at 197 and 198 mph. Johnny Rutherford, 1974 and 1976 Indianapolis winner, holds the present one-lap and four-lap records of 199.071 and 198.413 respectively.

Janet Guthrie

Sports Highlights

SATURDAY

Wrestling 9:30 a.m. (6).

Sports 11 a.m. (21)., Langley Speedway racing.

Racers 11:30 a.m. (11).

Heros Du Samedi 12 noon (3).

Baseball 1:15 p.m. (5), Reds vs. Dodgers.

FA CUP Final 2 p.m. (2, 6), Manchester United vs. Liverpool.

Ars's Sports World 3 p.m. (4).

Tennis 3 p.m. (7)., Nastase vs. Scanlon.

Wrestling 3 p.m. (8).

Saturday Sports 4 p.m. (2, 6), Canada Cup swimming.

Sports Spectacular 4 p.m. (7), Light-heavyweight title bout.

Wide World of Sports 4:30 p.m. (8), Auto racing. Indy 500 time trials.

Wide World of Sports 4:30 p.m. (4), Auto racing, wrestling.

Sports Spectacular 4:30 p.m. (12), Bowling, motorcycle jump, rodeo.

SUNDAY

Baseball 10:30 a.m. (5), Mariners vs. Tigers.

Pro Soccer 10:30 a.m. (7), Cosmos vs. Rowdies.

Sports 11 a.m. (13), B.C. amateur boxing.

NBA Playoff 12:30 p.m. (7, 12), 76ers vs. Trail Blazers.

Indianapolis 500 12:30 p.m. (8), Taped earlier today.

Golf 1:30 p.m. (11) Sam Snead Professional Tournament.

Univers Des Sports 2 p.m. (3).

Rugby 2:30 p.m. (2), Canada vs. U.S.

World Raquets Championship 3 p.m. (7), Taped at Spring Glen, N.Y.

Tennis 3:30 p.m. (4), Nastase Navratilova vs. Laver-Wade.

Pro Soccer 5 p.m. (9), Schalke vs. Hamburg.

Fishermaan 5:30 p.m. (4).

Games of the XXI Olympiad 7 p.m. (2, 6), A National Film Board production.

Fishin' Hole 7 p.m. (1-1). **Western Gymnastics Championships** 8:30 p.m. (10).

Indianapolis 500 9 p.m. (4), Taped earlier today.

MONDAY

Baseball 8:30 p.m. (4).

TUESDAY

NBA Play-Off 6 p.m. (7, 12), 76ers vs. Trail Blazers.

WEDNESDAY

Baseball 7:30 p.m. (2, 6), Royals vs. Blue Jays.

Baseball 7:30 p.m. (3), Les Mets vs. les Expos.

THURSDAY

Pro Soccer 7:30 p.m. (11), Sounders vs. Toronto.

Western Gymnastics Championships 9 p.m. (10).

FRIDAY

Sports 9 p.m. (13), Exhibition soccer.

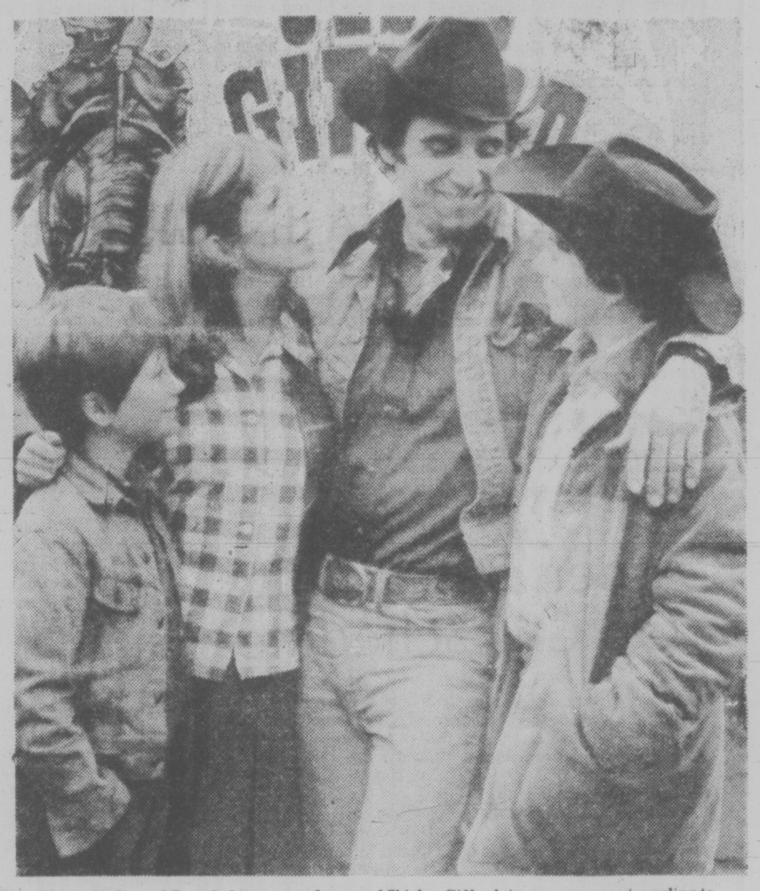

Gloria Carlin and Tony Lobianco are Jesse and Shirley Gifford, two grown-ups struggling to grow-up on the rodeo circuit in Goldenrod. Goldenrod has its world television premier on Saturday Night Movies on CBC-TV, Saturday, May 28 at 8:30 p.m.

Goldenrod 'All' Canadian

Tony Lo Bianco, Gloria Carlin, Donald Pleasence and Will Darrow McMillan star in Goldenrod, a perceptive and touching story about the breakup of a marriage and the reuniting of a family, set against the exciting, rugged panorama of the western Canadian rodeo circuit in the 1950's.

The movie, which was filmed entirely on location in Alberta, was adapted from the first novel (Goldenrod) by Calgary writer Herbert Harker.

The two-hour original, contemporary drama, will be broadcast on Saturday at 8:30 p.m. on Channel 2. Also starring in the special are Donnelly Rhodes, Ian McMillan, Patricia Campbell and Ed McNamara.

Lionel Chetwynd wrote the screenplay, which focuses on Jesse Gifford, a once-successful rodeo champion — a popular hero in public and in the eyes of his children — who sustains a crippling accident in the ring, ending his winning streak and disrupting his marriage. Left with the responsibility of raising his two young sons after his wife deserts him, Jesse must reevaluate his life, discovering strength and direction in his eldest son, who is coming into his own young manhood.

Chetwynd co-produced the special with Gerry Arbeid for Talent Associates in asociation with Film Funding Ltd., of Canada. David Susskind is executive producer, and award-winning director Harvey Hart, directed.

Pleasence's career has encompassed virtually everything from the Bristol Old Vic to "Hawaii Five-O" on the Network, including key roles in "The Caretaker," "The Basement," "Tea Party" and "The Man in the Glass Booth," for which he won a London Variety Award.

Miss Carlin, Rhodes and Miss Campbell are well-known actors in their native Canada. Miss Carlin also has appeared on the New York and London stages, and her most recent film was "Shoot," in which she appeared opposite Cliff Robertson. Rhodes alternates between doing television in Canada and Hollywood.

John Hearn's Collectibles

I am breaking my rule never to print addresses at the request of Mrs. Eileen Anderson of 1771 Keith Place, Victoria, B.C., V8P 1E5. She is another thimble collector. I mentioned thimbles almost as a joke a month or so ago only to discover that they are very popular with collectors. Mrs. Anderson, who describes her collection as small — 160 thimbles, sent me a catalogue from a supply house illustrating hundreds of them and am amazed at how exquisite some of them are. A hand-blown leaded crystal thimble depicts a beautiful hand-cut Canada goose in flight. 14K gold French thimbles illustrate the fables of Lafontaine. There are Spanish thimbles embossed with doves, hand painted porcelain thimbles and thimbles issued as commemorative. When Mrs. Anderson describes her collection as small I can see what she means; the possibilities are endless.

She would like to hear from other Canadian thimble collectors — beginners and experts. Maybe we have a Canadian club in the making.

Dorothy Lynch of Ottawa is interested in rubber dolls and wants to know how they can be preserved.

Only with great difficulty. Rubber dolls have been made for more than 100 years but a specimen which is more than 10 years old is rare indeed. The deterioration rate is rapid at the best of times and given today's industrial air pollutants, these are by no means the best of times — well certainly not for rubber dolls. Probably the best plan is to pack them in wood shavings and keep them in a box in a cool dark place. They are extremely light-sensitive and should be taken out as rarely as possible.

D. Fowler of London writes about his interesting collection of students' prize books — mostly given for Sunday School attendance in the 19th century.

This is a very interesting idea. There must have been quite a sizeable market for such books from the publishers' point of view which made it possible to issue beautifully bound, gilt-edged editions with fine steel engravings. The cost of publishing such books today would be prohibitive. Mostly they consisted of the complete works of one of the poets and as often as not the recipient would put his prize on the shelf where it would remain unread — and unharmed for years. Today's collector can hope to find them reasonably priced ($5-$10) and in excellent condition. There must be thousands of them.

SOLUTION DELAYED

The solution to last week's Payoff Puzzle was not available in time for the Prevue section publication deadline. It will be published in the daily newspaper as soon as it arrives.

MAKAROVA IN GISELLE

The American Ballet Theatre production of "Giselle," starring Natalia Makarova as Giselle, Mikhail Baryshnikov as Albrecht and Martine van Hamel as Myrta, Queen of the Wilis, will be broadcast Thursday, June 2 at 8 p.m. on Public TV 9.

The production of the great Romantic classic will originate live from the stage of the Metropolitan Opera House at Lincoln Centre. Dick Cavett, host of the Live From Lincoln Centre series, will conduct a backstage interview during the intermission of the two act ballet.

"Giselle," the greatest surviving ballet from the Romantic period, was an instant success when it was first performed at the Paris Opera on June 28, 1841. The ballet was the conception of Theophile Gautier, the poet and critic, in collaboration with the dramatist Saint-Georges. He took his inspiration from the Slavic legend of the "Wilis" as described in the poems of Heinrich Heine.

The legend tells of maidens who have died of unrequited love. Their souls can find no eternal rest and their spirits are doomed forever to roam the earth from the hours of midnight to dawn. Should a male enter their domain during these hours, they revengefully force him to dance to his death.

The ballet has special significance for the principal dancers. Natalia Makarova made her debut with the American Ballet Theatre on December 22, 1970 in "Giselle." Mikhail Baryshnikov's first performance every in the United States was as Albrecht (opposite Miss Makarovea) on July 27, 1974 in the current ABT production of "Giselle." Martine van Hemel, a gold medal winner at Verna in 1966, the same year that Mr. Baryshnikov won a gold medal, made her debut with ABT in 1970 and dances all the leading classical roles in the company's repertoire.

Live From Lincoln Centre was recently cited for its consistent excellence when the series won the "Achievements in Music," TV Critics Circle Award. Last year's telecast of the American Ballet Theatre production of "Swan Lake," danced by Natalia Makarova and Ivan Nagy, has been nominated for an Emmy Award as Best Musical Program of 1976.

Asner, Betty White On CBS Schedule

NEW YORK (AP) — The CBS fall television schedule will not include the Mary Tyler Moore Show, but two featured players from that series, Edward Asner and Betty White, will have shows of their own.

Among the 10 new series in a fall schedule announced by the network recently will be six one-hour dramas and four half-hour situation comedies.

The one-hour weekly Ed Asner Show on Tuesday will have Asner in the role of city editor of a Los Angeles newspaper. The Betty White Show will be a half-hour series on Mondays in which the star plays a movie actress who embarks on a second career in television.

Both shows are productions of Mary Tyler Moore's MTM Enterprises.

Two programs will move to CBS from ABC — the hour-long Wonder Woman on Fridays and The Tony Randall Show, a half-hour Saturday show.

The other new hour shows are The Fitzpatricks, on Tuesdays, about a contemporary Irish-Catholic family in Flint, Mich.; Rafferty, on Mondays, with Patrick McGoohan as a former U.S. Army doctor now practising in a large general hospital; Dan'l Boone, on Mondays, adventures of the frontier hero at age 25; Logan's Run, on Fridays, science fiction set in the 23rd century.

The new half-hour entries are On Our Own, on Sundays, about two young women in a New York advertising agency and We've Got Each Other, on Saturdays, a role reversal situation comedy in which the man works at home and the woman in an office.

Dropped from the schedule were Delvecchio, Andros Targets, Who's Who, Al's Fair, Sonny and Cher, Phyllis, Hunter, Code R, Nashville 99, and Loves Me, Loves Me Not.

Solo Album For Guitarist

Alan Longmuir, the guitarist who quit the Bay City Rollers when they were at their peak of popularity, plans to record a solo album soon.

Island Named After Founder

Tom Patterson, who founded the Stratford Festival in 1952, will have an island in Lake Victoria, adjacent to the theater, named in his honor.

Gala Performance At Covent Garden

A gala performance at Covent Garden to celebrate the twenty-fifth year of the reign of Queen Elizabeth will be broadcast on Public TV 9, Tuesday, May 31 at 9 p.m. The event, which will be taped in London by the BBC, is being edited specially for American and Canadian audiences.

Queen Elizabeth and twenty seven members of the Royal Family will attend the Covent Garden festivities. The celebration is being divided into two acts. Act I consists of opera — including Boris Christoff singing an aria from "Boris Godunov;" Geraians performing the "Cheti" duet from "Don Pasquale;" and Margaret Price and Placido Domingo singing the love duet from "Otello."

Act II spotlights ballet. Highlighting the event are Margot Fonteyn and Rudolf Nureyev dancing symphonic variations choreographed by Sir Frederic Ashton. Sir Ashton also choreographed a new "pas de deux" especially for this Jubilee year. Other featured dancers include Merle Park and David Wall, with the Royal Ballet.

Colin Davis conducts the Royal Ballet Orchestra and Chorus for the Covent Garden Royal Gala.

Key to Universe Returns

The Key to the Universe, a two-hour special report about the startling breakthroughs achieved this past year by physicists and astrophysicists toward the understanding of the laws of creation — the unraveling of mysteries of how the universe came into being and is sustained — will be rebroadcast Sunday, May 29 at 6 p.m.

Nigel Calder, the BBC's award-winning science writer and WTTW-Chicago Senior News Correspondent James Ruddle narrate. Calder and his crew filmed interviews and demonstrations with a number of America's and Europe's most brilliant scientists and theorists.

The Toy Shop
1834 OAK BAY AVENUE
10:30 to 5:30 DAILY
598-3832

Princess Mary
Welcomes You For
Sunday . . .
Brunch
Served from 11 a.m. to 2 p.m.
Afternoon Tea
From 2 to 4 p.m.
Lunch
Try our Daily Luncheon Feature
each day different
1.95
or Dinner
Sunday Dining
from 4 p.m. 'til Closing.
REGULAR MENU IS AVAILABLE ALL THESE TIMES.
344 HARBOR ROAD
RESERVATIONS 386-3456
AMPLE FREE PARKING
Princess Mary

VICTORIA Fireplace SHOP LTD.
HEATERS AND STOVES FOR THE SUMMER HOME OR CABIN
1317 BROAD ST. 388-4880

OK
GT RETREAD SPECTACULAR
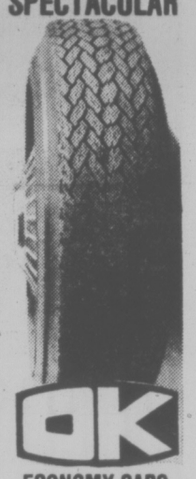
OK
ECONOMY CARS
550x12—A78x12
600x12—A78x13
600x13—B78x14
650x13
16.95
COMPACT CARS
700x13—C78x13
645x14—C78x14
695x14—D78x14
17.95
INTERMEDIATE CARS
E78x14
F78x14
F78x15
18.95
STANDARD SIZE
G78x14
G78x15
19.95
STATION WAGONS
H78x14
H78x15
20.95
TRIPLE TIRE GUARANTEE
1. Nation Wide. 2. Money back in writing. 3. Against all road hazards — unconditionally.
PROFESSIONAL AUTOMOTIVE SERVICE
• WHEEL BALANCING
• WHEEL ALIGNMENT
• SHOCK ABSORBERS
NEW LOCATION
MAYFAIR SHOPPING
FINLAYSON
LARCH
NANAIMO
SPRUCE
DOUGLAS
BLANSHARD
SUMIT
OK

PREVUE PAYOFF PUZZLE

CONTEST RULES

1. Solve the Prevue Payoff Puzzle by filling in the missing letters to make the words that you think best fit the clues. To do this read each clue carefully for you must think them out and give every word its true meaning.

2. Check the word list. It has all the correct answers plus some you will have to eliminate.

3. You need not be a subscriber to this newspaper in order to enter. You may submit as many entries as you wish on the entry blank printed in this newspaper or exact-sized, clear, hand-drawn facsimiles of the printed entry blank. NO MECHANICALLY PRODUCED, PRINTED, MIMEOGRAPHED, etc. copies of the entry blank will be accepted. Each entry must contain the contestant's name, address and phone number or it will not be accepted.

4. Anyone is eligible to enter this contest except employees (and members of their families) of Victoria Press Ltd.

5. All entries MUST be mailed and bear a postmark. The paper is not responsible for entries lost or delayed in the mail. Entries for each week's contest not received for judging by 12 noon the following Wednesday are not eligible.

6. To qualify you must write your answer to one of the clues on the outside of the envelope. See coupon for instructions.

7. Prevue will award the current prize to the contestant who sends in an all correct solution. If more than one all correct solution is received the prize money will be shared equally. If no all correct solution is received, $50 will be added to the following week's prize.

8. There is only one correct solution to each puzzle and only the correct answer can win. The decision of the judges is final and all contestants agree to abide by the judges decision. All entries become the property of Prevue. Only one prize will be awarded to a family unit.

9. Everyone has the same opportunity to win for EVERY QUALIFIED ENTRY WILL BE CHECKED and the winner announced. No claiming is necessary.

10. Entries must be mailed to Prevue Payoff Puzzle, Victoria Press Ltd., Box 300, Victoria, B.C. V8W 2N4. One entry per envelope.

11. Prevue reserves the right to correct any typographical errors which may appear during the puzzle game.

12. Puzzle clues may be abbreviated and such words as AN, THE and A omitted.

PREVUE PAYOFF PUZZLE is the intriguing word puzzle game the whole family will enjoy and have an opportunity to win a big cash award every week!

THIS CROSSWORD is not a game of chance or a draw. It tests your knowledge of words and pays off for EVERY correct solution. All you have to do is complete each of the words in a criss-cross format. Clues are provided . . . even a word list which has all the correct answers, plus some you'll have to eliminate. But there are no trick words or guessing . . . careful thought will make you a winner! So start and play today!

PLEASE NOTE: EACH ENTRY MUST BE IN A SEPARATE ENVELOPE

CLUES ACROSS:

4. Large bags of coarse material.
7. A sense of ..... will help tell a man which way he should be heading.
8. A very fine old..... is a comparative rarity.
9. Picking one, you might hesitate a moment to decide which.
11. In inflationary times, it's hardly surprising if certain men ... larger and larger amounts of money.
13. It's different in appearance, of course, from the surrounding skin.
15. Express audibly in words.
16. A little .... on the doorbell late at night can be scary.
18. Probably, even a very busy man can still .... the time for a few non-essentials.
19. Popular dessert item.
20. Come to a halt.
22. To .... a person who cannot retaliate is safe enough.
24. More than one aviation pioneer made history with such a flight.
25. Many a ..... is interested in social work.

CLUES DOWN:

1. They are only beginners.
2. Holiday travel brochures, naturally, make sunny ..... seem as attractive as possible.
3. It would be a great pity if .... trees in a little park were spoilt, eg., by vandalism.
4. Detach or separate, as with a quick movement of the hand.
5. A cut of meat.
6. By ..... out of the way of his opponent's best punches, a boxer shows admirable skill.
10. Sleeping in the .... is by no means an unheard of thing to do.
12. Makes up a conversation.
14. It's a safe bet that an illiterate type of fellow is never going to be famous for good .....
17. Minor trouble with this, hardly calls for special medical treatment.
21. Far from rich.
23. Automobile.

WORD LIST

BET	MAKE	SANDS
CAKE	MOCK	SAY
CAR	NINE	SCAB
CHOP	NOVICES	SCALD
DARK	PARK	SCALP
DICTION	PARSON	SCAR
DING	PERSON	SNAP
FICTION	PINE	SNIP
FIDDLE	POOR	SOCK
FINE	POPPY	STAYING
GET	PUPPY	STOP
LANDS	RIDDLE	SWAYING
LOCATION	RING	TAKE
LONE	SACKS	TALKING
LONG		VOCATION

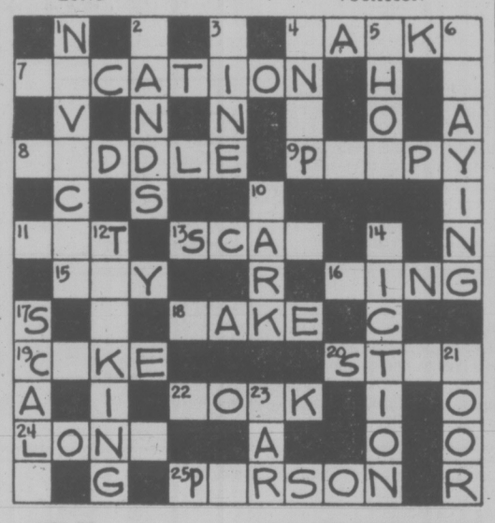

MAIL TO

PREVUE PAYOFF PUZZLE
VICTORIA PRESS LTD.
BOX 300,
VICTORIA, B.C.
V8W 2N4

IMPORTANT
TO QUALIFY WRITE YOUR
Answer to "11 Across"
ON THE OUTSIDE OF
YOUR ENVELOPE

NAME .....

ADDRESS .....

.....

..... PHONE .....

No registered letters or letters without the required 12 cents postage will be accepted for judging in this contest.

TV Mailbag

By THOM MEAD

HOLLYWOOD — The TV Mailbag:

Q. I was wondering if ABC is going to make regular shows of the "Bionic Boy" and "Wonder Girl?" — **S.Z., Cherry Hill, N.J.**

A. At the present time, the answer is no. ABC, however, is keeping the "Bionic Boy" starring Vince Van Patton on the back burner as a prospect for yet another spin-off in their bionic series.

Q. I would like to know where to write for a photograph of John Travolta, who plays Vinnie Barbarino on "Welcome Back, Kotter." — **L.C., Canton, Ohio.**

A. You might try ABC Press Relations, 1330 Avenue of the Americas, New York, N.Y. 10019.

Q. I am doing a history project on songs and movies of World War I and II. I would like to know if you could send me any information concerning movies made during this period? — **L.S., Hammonton, N.J.**

A. I strongly suggest you contact the Academy of Motion Picture Arts and Sciences, 8949 Wilshire Blvd., Beverly Hills, Calif. 90212.

Q. I would like to know if the show "Dark Shadows" will ever be shown again? It was our family's favorite and we would like to see it back on television. — **T.C., St. Martins, Mo.**

A. I wouldn't wait too long for new episodes of "Dark Shadows." The former daytime soaper, however, is in syndication and should be making the rounds of your local television stations. If not, be patient.

Q. Is it true Lee Majors of "The Six Million Dollar Man" wants out of his series? — **L.S., Brandon, Manitoba.**

A. Yes and no. It's salary time for those successful series that will appear this fall for a new season. It is customary around Hollywood at this time of the year to announce retirement plans, etc. But it's all part of salary negotiations. Lee Majors will probably receive a salary adjustment and he will be back.

Q. Could you tell me where I can write to Erin Moran of "Happy Days?" Also, how old is she in real life? — **M.W., Jefferson City, Mo.**

A. Erin Morgan, who plays Joanie Cunningham on "Happy Days," celebrated her 16th birthday this year. You may reach her by contacting Paramount Studios, 5451 Marathon St., Los Angeles, Calif. 90038.

Questions of general interest will be answered in the column. Volumn of mail prohibits personal replies. Inquiries should be sent to Thom Mead, TV Mailbag, in care of Prevue, Box 300, Victoria, B.C. V8W 2N4.

SUCH A PLEASANT PLACE TO SHOP

Hillside
SHOPPING CENTRE
OPEN 'TIL 9 WED., THURS., FRI.

"TAKE FIVE"

Top off a light snack with a cup of our delicious
Coffee, Tea or Soft Drink
Still ONLY 25¢
THE SNACK BAR
NEAR THE FOUNTAIN IN THE MALL

SPECIALS
DANISH
SAMSO CHEESE ..... lb. 1.99
Fondue and quiche favourite!
CANADIAN
FETA CHEESE ..... lb. 1.99
Great in Greek Salads!
INTERNATIONAL LITTLE CHEESE & WEIN SHOPS
Hillside Shopping Centre 595-3232

Saturday, May 28

CBC 2	CBUFT 3	KOMO 4	KING 5	CHEK 6	KIRO 7	TIME	CHAN 8	KCTS 9	KSTW 11	KVOS 12	CKVU 13
Sesame Street	Demetan Wickie	Scooby-Doo Dynomutt— Cartoon Krofft	Pink Panther Buggy Monsters	Square McColl Agape Wrestling	Cartoon Clue Club Bugs Bunny	8:00 8:30 9:00 9:30	Square Pete's Place On Kamera Kidstuff	Sesame Street A Classic Zoom	Forums continued Lifestyle The Lesson	Cartoon Cluc Club Bugs Bunny	Wildlife Cartoon continued Robin Hood
Dot Door Decker Sat. Morning Kiahanie	Lapon L'Intrepide Peintress Baseball	Supershow Indy 500 Festival Parade	Ghosts Big John Coral Jungle	continued Golden Years Sat. Morning Kiahanie	Tarzan Batman Shazam! continued	10:00 10:30 11:00 11:30	continued Let's Go McGowan Showbiz	Factory Rebop Children Sesame	Hi Doug Charisma Medix Sports	Tarcan Cartoon Shazam continued	continued Oceans Sports continued
Movie: Great Expectations Van Dyke	a suivre a suivre a suivre a suivre	continued Impact Inner City Untamed	Fall of Eagles Grandstand Baseball (1:15)	Sports Tableau Sports Country Way	Fat Albert Ark II Children's Film Festival	12:00 12:30 1:00 1:30	Collecting Cooking Sports Country Way	Street Blue Marble Oil Painting Yoga	Movie: Swingers' Paradise continued	Fat Albert Ark II Children's Film Festival	continued continued continued continued
F A Cup Final continued	Bagatelle a suivre Enfants 47A D'Accord	Medics F-Troop Sports World Cartoon	continued continued continued continued	FA Cup Final continued	Tarzan continued Tennis continued	2:00 2:30 3:00 3:30	Witness Sports Wrestling continued	Garden Idea Thing Woman Book Beat	Movie: Stowaway continued continued	Batman Outlook News Fuorama	continued Vancouver continued continued
Saturday Sports Space: 1999	Heros du Samedi Sportheque a suivre	Children Wide World of	Evergreen Express Drama News	Saturday Sports Space: 1999	Sports Spectacular Alice News	4:00 4:30 5:00 5:30	Wide World of Sports continued continued	Previn, Music Nova continued	Outer Limits Twilight Zone	continued Sports Spectacular continued	continued Search Bugs Bunny
						EVE.					
News Neun at Night 2's Company Andy	Herbe Partout Cosmos: 1999	Sports News Lawrence Welk	News Animals Wild Kingdom Gong Show	News Neun at Night Starsky Hutch	News Emergency One! Game	6:00 6:30 7:00 7:30	News Funny Farm Emergency! continued	Age of Uncertainty Look at Me! A Classic	Star Trek Hee Haw	News Page 12 Special Squares	Wildlife Alice Vancouver continued
Happy Days Movie: Goldenrod continued	"A Comm." a suivre a suivre a suivre	Wonder Woman Starsky, Hutch	Emergency! continued Movie: Le	Happy Days Movie: Goldenrod continued	M. T. Moore Newhart All in Family Quiz	8:00 8:30 9:00 9:30	Movie: Journey Into Fear	Pallisers continued Journal Black	Dolly Pop Nashville Buck Owens	M. T. Moore B. Newhart Movie: Jezebel	continued continued Movie: Impulsion
continued Tony Bennett News Movie: (11:45)	a suivre Sports Cinema: (11:10) Seul Face	Feather Father Gang News News	Mans continued News Saturday	continued Tony Bennett News Movie: (11:15)	Carol Burnett Movie: Black	10:00 10:30 11:00 11:30	Served? Kreskin News continued	Filmmakers Hall of Fame	Movie: South Pacific continued	continued continued Movie: Tam	continued continued Movie: Enter
Letter To Three Wives Movie: (1:45)	Au Desert	Peter (11:45) Marshall continued	Night continued Movie: (1:10)	Journey Into Fear Movie: (1:15)	Gun continued	12:00 12:30	Movie: (12:10) Klute continued continued		continued	Lin continued 700 Club	The Devil Movie: Dangerous Charter

Today's Highlights

Indianapolis 500 Festival Parade, on 4 at 10:30 a.m. The 21st annual Indianapolis 500 Festival Parade through downtown Indianapolis. The race's 33 starting drivers will also be on hand. The Indy 500 will be held Sunday and televised on Channel 8 at 12:30 p.m. and on Channel 4 at 9 p.m.

Coral Jungle, on 5 at 11 a.m. Documentary on sharks filmed at the Great Barrier Reef.

FA Cup Final, on 2 and 6 at 2 p.m. The British 1977 Football Association Cup final between Manchester United and Liverpool, taped at London's Wembley Stadium.

Tennis, on 7 at 3 p.m. Debut: The $200,000 ECT-Shakey's Tournament of Champions opens a 15-week run.

Short Story Special, on 4 at 4 p.m. Valentine's Second Chance an adaptation of O'Henry's A Retrieved Reformation.

Black Filmmakers Hall of Fame, on 9 at 9:30 p.m. Coverage of the fourth annual Oscar Micheaux Awards presentation (named for the pioneer black filmmaker) held in Oakland in February.

Spotlight on Movies

Great Expectations (xxxx), on 2 at noon. Excellent British version of the Dickens classic. John Mills and Valerie Hobson. Directed by David Lean (1946).

Swingers' Paradise (xx), on 11 at noon. English-made musical about a five-man rock group and their adventures. Cliff Richards and Susan Hampshire (1964).

Stowaway (xx), on 11 at 2 p.m. Shirley Temple musical with Robert Young and Alice Faye (1936).

Journey Into Fear, on 8 at 8 p.m. Canadian-made crime drama about an ecologist who has evidence of disturbing discoveries and becomes the target of international assassins. Sam Waterston, Zero Mostel and Yvette Mimieux (1975).

Goldenrod, on 2 and 6 at 8:30 p.m. Drama filmed in Alberta and based on the first novel by Herbert Harker of Calgary. For more details see story and picture on page one. Made for television in 1977.

Le Mans (xxx), on 5 at 9 p.m. An exciting study of Grand Prix car racing with exceptionally fine camera work on the track. Steve McQueen, Siegfried Rauch, Elga Andersen and Ronald Leigh-Hunt (1971).

Jezebel (xxx), on 12 at 9 p.m. Bette Davis plays a vicious Southern belle, a part which won her an Academy Award. With her are Henry Fonda, George Brent, Margaret Lindsay and Donald Crisp (1938).

Impulsion (xx), on 13 at 9 p.m. Drama about crimes of passion among members of the international jet set. Alejandro Rey, Katherine Justice and John Anderson (1972).

South Pacific (xxx), on 11 at 10 p.m. Rodgers and Hammerstein's celebrated Broadway musical (1949) about the love story between a U.S. Navy nurse and a suave French planter in the South Pacific during the Second World War. Big and lavish production starring Mitzi Gaynor, Rossano Brazzi and France Nuyen (1958).

Black Gunn, on 7 at 11 p.m. Violent crime-drama about one man's vengeance against the mobsters who killed his brother. Jim Brown, Martin Landau and Brenda Sykes (1972).

Tam Lin, also called Devil's Widow (xx), on 12 at 11 p.m. Aging Eva Gardner's attempt to keep her young lovers from straying too much. A bizzare story filmed in Scotland. Stephanie Beacham and Cyril Cusack (1971).

Enter the Devil (x), on 13 at 11 p.m. Thriller about a number of murders and a cult of devil worshippers in Texas (1975).

Journey Into Fear, on 6 at 11:15 p.m. For details see listing on Channel 8 at 8 p.m.

Key to Ratings
Excellent xxxx
Good xxx
Fair xx
Poor x

A Letter to Three Wives (xxxx), on 2 at 11:45 p.m. Drama in which a letter is addressed to three wives from their best friend, announcing that she is running away with one of their husbands — but she does not say with which one. Each wife examines her marriage in flashbacks, wondering if the wandering husband is hers. Kirk Douglas, Ann Sothern, Linda Darnell, Jeanne Crain, Paul Douglas and Thelma Ritter (1949).

Klute (xxxx), on 8 at 12:10 a.m. Mystery with a brilliant performance by Jane Fonda for which she won the Academy Award. Fonda plays a would-be actress-model, and is a vulnerable, sale-aware, articulate hustling middle-class call girl. Klute is a small-town policeman who comes to New York in search of a missing friend, meets Fonda and falls in love with her. Donald Sutherland (1971).

Dangerous Charter (xx), on 13 at 12:30 a.m. Adventure movie about fishermen who find an abandoned yacht, and drug smugglers (1962).

Battle of Bloody Beach, on 5 at 1:10 a.m. Action drama about an American who searches in the Philippines for his missing wife during the Second World War. Audie Murphy (1961).

Zeppelin, on 6 at 1:15 a.m. For details see Sunday's listing on Channel 8 at 12:10 a.m.

The Emerald of Artatama (x), on 2 at 1:45 a.m. German-Spanish melodrama about a hunt for the treasures of an Egyptian tomb (1967).

What's Up, Tiger Lily? (xxx), on 8 at 2:10 a.m. Woody Allen's masterpiece — he wrote some incongruous English dialogue to accompany a magnificently photographer Japanese spy story (1966).

Johnny Dark, on 6 at 3:25 a.m. For details see Sunday's listing on Channel 8 at 2:20 a.m.

CABLE 10 PROGRAM

SATURDAY, MAY 28

10 a.m. Live coverage of the 14th annual UVic convocation ceremonials.
4 p.m. Solar Energy.
4:30 p.m. Shalom.
5:30 p.m. Here's Lowther.

KITTEN NAILS

PERRRRFECT
HOUSE OF GLAMOUR 386-6188
HEADLINERS 477-0154
YOUR PERMANENT ELEGANT NAILS. ONE HOUSEWIFE'S LUXURY

CABLE 10 CABLEVISION

PROGRAM LISTINGS ARE TO BE FOUND IN THIS TV PREVUE AND ON DAILY CABLE 10 WEATHER CHANNEL. YOUR COMMENTS AND IDEAS ON COMMUNITY PROGRAMMING ARE WELCOMED.

CABLE 10
3690 SHELBOURNE STREET. PHONE 477-7211

CABLE 10 CABLEVISION

Sunday, May 29

CBC (2)	CBUFT (3)	KOMO (4)	KING (5)	CHEK (6)	KIRO (7)	TIME	CHAN (8)	KCTS (9)	KSTW (11)	KVOS (12)	CKVU (13)
Parade continued Gentle Ben	Woody Guignol	Cleophus Ag-U.S.A. Insight Vision On	Eucharist Kidsworld Children Gardening	Humbard continued Discovery Religion	Discovery Roberts It's Written Face Nation	8:00 8:30 9:00 9:30	Humbard continued Search Crusade	Sesame Street Sesame Street	Swaggart Religion TBA Humbard	Discovery Swaggart Anchor Robert	Robin Hood, Max Mouse Falwell continued
Dot Door Wild Kingdom Meeting Place	Jour du Seigneur Images Cine-Mag	continued Children Gilligan Animals	Land Lost Baseball: Mariners vs. Tigers	Roberts Search It's Written Armstrong	Eye on NW Soccer: Cosmos vs.	10:00 10:30 11:00 11:30	Roberts Discovery It's Written Armstrong	continued continued continued continued	continued Robert Schuller Calvary	Schuller Face Nation Owen Marshall	Gospel Caught Sports continued
Journal Who's Here Music to See Canada	Semaine Verte D'Hier a Demain	Issues Directions Destination America	continued continued continued continued	Garden Crusade Music to See Canada	Rowdies NBA Play-off: 76ers	12:00 12:30 1:00 1:30	Good News Indianapolis 500 continued	Sesame Street Decades of Decision	Movie: Invisible Invaders Golf:	Bewitched NBA Play-off: 76ers	continued continued continued continued
V.I.P. Rugby: Canada vs. U.S.	Univers des Sports a suivre Quilles	F Troop American Sportsman Tennis	The Land continued My Partner The Ghost	V.I.P. Movie: The Godchild continued	vs. Blazers Racquets Championship	2:00 2:30 3:00 3:30	continued Movie: The Godchild continued	Great Performances Documentary Wash. Week	Sam Snead Open Movie: Harvey	vs. Blazers Religion continued	continued Vancouver continued continued
Crosspoint Money Hymns Mr. Chips	a suivre Le Monde Second Regard	continued continued Tell Truth Fisherman	Cancer U.S. Game Meet Press News	Crosspoint Money Hymns Forum	Mod Squad National Geographic	4:00 4:30 5:00 5:30	Koehler Questions Last of Wild Comment	Wall St. News Pro Soccer continued	continued continued Here Come The Brides	continued continued Religion Dragnet	continued Swaggart Melodies Cartoons
						EVE.					
World Disney Games of The XXI	Declic Telescopie 15 Ans Les	News Animals Hardy Boys	News How Come? World of Disney	News continued Games of The XXI	News Search of 60 Minutes	6:00 6:30 7:00 7:30	News Hour Six Million Dollar Man	Key To the Universe Physics	Star Trek Fishin' Miracles	Ellery Queen 60 Minutes	Science M. Python Vancouver continued
Olympiad continued Duchess of Duke St.	Beaux Dimanches a suivre a suivre	Six Million Dollar Man Indianapolis 500	Movie: Richie Brockelman Movie:	Olympiad continued Duchess of Duke St.	Rhoda Phyllis Switch continued	8:00 8:30 9:00 9:30	Sonny, Cher Our Town— Drama	Previn Pittsburg Masterpiece Theatre	Probe continued Lifestyle Access	Rhoda Carol Burnett All in Family	continued continued Feather, Father Gang
Newsmag This Land News Movie: (11:45)	a suivre Sports Cine-Club: Papa, Les	continued continued News Movie: (11:45)	Benny and Barney News Movie:	Newsmag This Land News Movie: (11:50)	Delvecchio continued News Movie:	10:00 10:30 11:00 11:30	continued continued News continued	Pallisers continued World Press continued	Kroeze Bros. 700 Club continued continued	Sevareid- Lindbergh Movie: Viva	Prisoner continued Celebrity Revue
The Fallen Idol continued	Petits Bateaux	Bells Are Ringing continued	Savage Guns continued	Klute continued continued Movie: (1:50)	Nice Girl Like You . . . Movie: Spirits	12:00 12:30	Movie: (12:10) Zeppelin continued continued			Max! continued City (1:50) Lights	Movie: Blood On the Arrow

Spotlight on Movies

Invisible Invaders (x), on 11 at noon. Science fiction about unseen enemies from the moon who enter the bodies of dead Earth people to kill the living. (1959).

The Godchild, on 6 and 8 at 2:30 p.m. Western, a remake of Three Godfathers, about outlaws who become guardians of a newborn baby. Jack Palance, Jack Warden and Keith Carradine. Filmed in California and Arizona. Made for television in 1974.

Harvey (xxxx), on 11 at 3 p.m. Comedy starring James Stewart, Josephine Hull and Peggy Dow. A delightful story about a gentle tippler and the six-foot invisible rabbit he has adopted for a friend. Based on Pulitzer Prize play by Mary Chase. Hull won an Academy Award for her role in this film. (1950).

Richie Brockelman, on 5 at 8 p.m. Crime drama made for television about a rookie detective's first big case — unraveling the tangled memory of an amnesiac who believes she's involved in a murder. Dennis Dugan and Suzanne Pleshette. (1976).

Benny and Barney: Las Vegas Undercover, on 5 at 9:30 p.m. Crime drama made for television about two policemen who moonlight as nightclub singer-musicians. Marty Allen, Rodney Dangerfield and George Gobel. (1977).

Viva Max (xx), on 12 at 11 p.m. Comedy in which Peter Ustinov plays a Mexican general. (1970).

The Savage Guns (xx), on 5 at 11:30 p.m. Western filmed in Spain about ranchers versus a land baron and his henchman. Jose Nieto and Alex Nicol. (1961).

What's a Nice Girl Like You ... on 7 at 11:30 p.m. Drama about a fiery Bronx woman who becomes the target of kidnappers. Jack Warden and Roddy McDowall. Made for television in 1971.

The Fallen Idol (xxxx), on 2 at 11:45 p.m. English-made drama starring Ralph Richardson, Michele Morgan and Bobby Henrey. Superb drama of an adult world seen through the eyes of a child. Directed by Carol Reed and written by Graham Greene. (1949).

Bells Are Ringing (xx), on 4 at 11:45 p.m. Musical starring Judy Holliday and Dean Martin. Holliday plays a lovestruck operator of a telephone-answering service, who falls for the voice of a young writer. (1960).

Klute, on 6 at 11:50 p.m. For details see Saturday's listing on Channel 8 at 12:10 a.m.

Blood on the Arrow (x), on 13 at midnight. Western about an outlaw who helps a mother and a child survive an attack by Indians. (1965).

Zeppelin (xxx), on 8 at 12:10 a.m. English-made adventure movie with an entertaining story about a German-born British aviator emotionally torn by duty and homeland during the First World War. Michael York, Elke Sommer and Peter Carsten. (1971).

Spirit of the Dead (xxx), on 7 at 1:05 a.m. Italian-French-made fantasy with three stories by Edgar Allen Poe. Jane Fonda, Peter Fonda and Alain Delon. (1968).

What's Up, Tiger Lily?, on 6 at 1:50 a.m. For details see Sunday's listing on Channel 8 at 2:10 a.m.

Johnny Dark (xx), on 8 at 2:20 a.m. Drama starring Tony Curtis and Piper Laurie. It's a story about sports car enthusiasts and their efforts to get a new model on the assembly line. (1954).

JOHNNY RUTHERFORD, in No. 2 Indy-type car, leads the field comin' 'round the bend in a USAC race that could be a preview of the famed Indy "500." Rutherford is the defending champion. The 61st running of the Indy 500 will be televised on Sunday at 12:30 p.m. on Channel 8, and 9 p.m. on 4.

CABLE 10 PROGRAM

SUNDAY, MAY 29

12:30 p.m. What the Ordinary Man Can Do.

1:30 p.m. Victorian Days Highlights.

4 p.m. Getting to Know Spain.

4:30 p.m. Natural Gardening.

5 p.m. Arts Calendar.

5:30 p.m. Here's Lowther.

Today's Highlights

Pro Soccer, on 7 at 10:30 a.m. Debut: National coverage of the new North American Soccer League season opens with a match between the New York Cosmos and the Tampa Bay Rowdies at Tampa, Fla.

Indianapolis 500, on 8 at 12:30 p.m. Coverage of the 61st Indy 500 taped earlier today at the Indianapolis Motor Speedway. Also to be shown on Channel 4 at 9 p.m. For more details see story and picture on page one.

National Georgraphic, on 7 at 5 p.m. Documentary, Dr. Leaky and the Dawn of Man, chronicles a 40-year search for the ancestors of man.

Games of the XXI Olympiad, on 2 and 6 at 7 p.m. Film of the 1976 Summer Olympics by Canada's National Film Board's crew.

Duchess of Duke Street, on 2 and 6 at 9 p.m. Debut: A New BBC drama series, 15 episodes based on the life of Rosa Lewis, a scullery maid who became a confidante of kings.

Our Town, drama, on 8 at 9 p.m. Thornton Wilder's classic play.

Converstions with Eric Sevareid, on 12 at 10 p.m. Anne Morrow-Lindbergh reminisces about her life with her famous husband Charles Lindbergh (1902-1974).

NEWT LARGE
Contact Me Personally For
1977 G.M.C's
½-TON PICKUP Stock No. YP8946 from $4676
¾-TON PICKUP Stock No. YP2168 from $6986
½-TON VAN Stock No. YV2107 from $5862
¾-TON VAN Stock No. YV7990 from $6157
JIMMY 4X4 Stock No. YL5050 from $7948
JIMMY Stock No. YL8161 from $6931
EMPRESS
PONTIAC BUICK GMC LTD.
382-7121 or 479-8434
5-20 (D.L. D1227A)

RENT A TUX
Now at
SCORPION
MEN'S WEAR
Town & Country Shopping Centre
A Complete line of formal tuxedos for weddings, Graduation and other special occasions.
386-1931

Monday, May 30

CBC 2	CBUFT 3	KOMO 4	KING 5	CHEK 6	KIRO 7	TIME	CHAN 8	KCTS 9	KSTW 11	KVOS 12	CKVU 13
		Good Morning America (7 a.m.) Window Cross-Wits	Today continued Seattle Today	Canada A.M. continued Daybreak Hot Hands	Patches Kangaroo Game Price	8:00 8:30 9:00 9:30	Canada A.M. continued Romper Room Yoga		Munsters Bozo 700 Club continued	Frolics continued Here's Lucy Price	Vancouver continued Beautiful Larry Solway
Giant Mr. Dressup Sesame Street	Du Soleil Conseil Clemence Equipe	Happy Days Pyramid Game Family Feud	Fortune Game Name Tune Chico	B.C. Schools Mr. Dressup Barton, Company	Is Right Love of Life Restless Search	10:00 10:30 11:00 11:30	Jean Cannem Definition Impressions Hot Hands		continued My Martian Route 66 continued	Is Right Love of Life Dinah! continued	Paul Bernard Paradise Restless M. Hartman
Bob McLean Switzer Van Dyke	Oncle Bill Les Coquelluches Femme d'	All My Children Ryan's Hope One Life	Squares Days of Our Lives Doctors	News—Ida Clarkson Game FBI	News World Turns Light	12:00 12:30 1:00 1:30	Witness Movie: Smile, Jenny,		News Jeannie Movie: Strange Love	Mike Douglas continued Restless	Flintstones Hogan Tommy Banks
All in Family Edge of Night Take 30 Cooks	Aujour d'hui Cinema: Senechal le Magnifique	To Live Hospital (2:15) Edge of Night Boomerang	Another World Movie: Guadalcanal	continued Edge of Night Take 30 Cooks	All in Family Match Game Dinah! continued	2:00 2:30 3:00 3:30	You're Dead Alan Hamel Another		of Martha Ivers Flintstones Banana Splits	All in Family Match Game Tattletales Bewitched	Party Game Specials Jane Eyre
Your Choice Just for Fun Adventures Room 222	Bobino Flip Animaux Pointe	Merv Griffin continued News	Odyssey continued M. Hartman News	Brady Bunch Just for Fun Doris Day News	Emergency One! News News	4:00 4:30 5:00 5:30	World Lucy Show Emergency One!	Sesame Street Mr. Rogers Electric Co.	Mickey Mouse Archies Beaver Flipper	Funorama Monkees Merv Griffin	Rascals Get Smart Special Branch
						EVE.					
Reach for Top Hourglass continued Concert	Ce Soir Juliette Daniel Boone	News continued Space: 1999	continued continued McGowan Squares	News continued Little House	News Mike Douglas Treasure	6:00 6:30 7:00 7:30	News continued Jeffersons Hunters	Values Garden MacNeil Documentary	That Girl Bewitched Hogan Adam-12	News Quiz Game Doctor at Sea	Odd Couple M. Hartman Vancouver continued
Rhoda Phyllis F.P. Challenge All in Family	Probleme Temps Selection: Un Volant	Comedy Baseball continued continued	Little House Drama Special	Rhoda Phyllis F.P. Challenge All in Family	Jeffersons Comedy Maude All's Fair	8:00 8:30 9:00 9:30	Waltons continued Pig, Whistle Sanford, Son	Decades of Decision Age of Uncertainty	Marcus Welby, MD Ironside continued	Lucy-Desi M-A-S-H Movie:	continued continued Maude All's Fair
Age of Uncertainty News Movie: (11:45)	Pour Deux Pacifique Frontieres Possible	continued continued News Streets of	Our Town News Johnny	Age of Uncertainty News continued	Sonny, Cher News Kojak	10:00 10:30 11:00 11:30	New Avengers News continued	At The Top Real People Olympia '77	News Love Glitters FBI	Second Chance Glitters Kojak	Baa Baa Black Sheep Celebrity Revue
Rembrandt continued continued	Cinema: (12:10) Souffle de la Liberte	San Francisco continued Toma (12:40)	Carson continued Tomorrow	Movie: (12:10) Lawman continued continued	continued Crime Drama (12:40)	12:00 12:30	Movie: (12:10) The Eagle and The Hawk		continued	continued Crime Drama (12:40)	Movie: Great Day In The Morning

Spotlight on Movies

Smile, Jenny, You're Dead, on 8 at 12:30 p.m. Crime drama which was the pilot for TV movie Harry O. (1974).

The Strange Love of Martha Ivers (xxx), on 11 at 1 p.m. Gripping melodrama with Barbara Stanwyck bound to her husband by crime she committed long ago. Kirk Douglas and Lizabeth Scott (1946).

Guadalcanal Oddyssey — Documentary — on 5 at 3 p.m. Leslie Nielsen narrates this study of how nature has healed the underwater damage caused by man (1974).

Second Chance, on 12 at 9:30 p.m. Comedy made for television about benevolent stockbroker who buys a ghost town as a community for losers. Brian Keith, Elizabeth Ashley and Juliet Prowse (1972).

Rembrandt (xxx), on 2 at 11:45 p.m. English-made drama starring Charles Laughton and Elsa Lanchester in this biographical movie of the great Dutch painter. Excellently written and performed (1936).

Great Day in the Morning (xx), on 13 at midnight. Drama about conflict and violence in Denver at the outbreak of the U.S. Civil War. Virginia Mayo and Robert Stack (1956).

Lawman (xxx), on 6 at 12:10 a.m. Western starring Burt Lancaster and Robert Ryan. Lancaster plays a stoic marshal who comes into an unfamiliar town to bring back wanted men. Unsatisfactory resolution mars the otherwise compelling story (1970).

The Eagle and the Hawk (xx), on 8 at 12:10 a.m. Adventure movie about a Yankie spy and a Texas ranger who team up to foil a French plot to annex Texas. John Payne and Dennis O'Keefe (1950).

Timbuktu (xx), on 6 at 2:10 a.m. Adventure movie with Victor Mature as a gunrunner in North Africa involved in the French-Arab conflict during the Second World War. Yvonne deCarlo and George Dolenz (1959).

From Here to Eternity (xxxx), on 7 at 2:15 a.m. Frank Sinatra won an Oscar for Supporting Actor in this fine adaptation of the James Jones novel about life in Honolulu U.S. Army post just before the attack on Pearl Harbor. Burt Lancaster, Montgomery Clift, Deborah Kerr and Donna Reed, who picked up the Supporting Actress Oscar (1953).

A FAVORITE with pre-schoolers, Mr. Dressup with his young friends Casey and Finnegan are seen each weekday at 10:30 a.m. on CBC-TV. Mr. Dressup (Ernie Coombs) also tours with road shows built around TV characters playing and to sold-out houses in every province and most of the border states. The series, now in its 12th season on CBC-TV, is hailed by mothers and kids alike for its sensitivity and warmth.

Today's Highlights

Jane Eyre, on 13 at 3 p.m. Debut: A five-part adaptation of the Victorian novel by Charlotte Bronte about a governess at a sinister estate and her near-tragic love for her employer.

That Girl — Comedy, on 11 at 6 p.m. Return: Marlo Thomas as Ann Marie, an actress trying for her big break in the New York theater world.

How We Got Here: The Chinese — Documentary, on 9 at 7:30 p.m. The history of Chinese immigration to the United States in the 1800s.

Decades of Decision — Drama, on 9 at 8 p.m. This week's stories profile two types of Colonists: One who chose to fight, the other to return to Britain.

Real People, on 9 at 11 p.m. A Season of Grandmothers (winter) for the Indians a time for remembering childhood, songs and old stories. These customs are explored in this program.

CABLE 10 PROGRAM

MONDAY, MAY 30

6:30 p.m. Here's Lowther.
7 p.m. Stop Action.
7:30 p.m. Let's Talk Sports.
8:30 p.m. Money Talk.
9 p.m. Cable 10 Sports Special: Lacrosse.

GINGER GROUP

Who founded the first haircutting classes in Victoria under the name **FASHION SPECTRUM** teaching new techniques in hair design to qualified hairdressers, are now looking for models for Modern Haircutting.

NO CHARGE REQUIRED

Please Phone: **382-7235 (6)**

For a Good Deal More — TEST DRIVE the 1977 HONDA CIVIC Rated at **55 M.P.G.*** (Highway Driving)

Honda CAR CENTRE
YATES at QUADRA • 386-6707

(D.L. 846A)
5-27

*Source Transport Canada

Tuesday, May 31

CBC (2)	CBUFT (3)	KOMO (4)	KING (5)	CHEK (6)	KIRO (7)	TIME	CHAN (8)	KCTS (9)	KSTW (11)	KVOS (12)	CKVU (13)
		Good Morning America Window Cross-Wits	Today continued Seattle Today	Canada A.M. continued Daybreak Hot Hands	Patches Kangaroo Concentration Price	8:00 8:30 9:00 9:30	Canada A.M. continued Romper Yoga		Munsters Bozo 700 Club continued	Frolics continued Here's Lucy Price	Vancouver continued Beautiful Larry Solway
Giant Mr. Dressup Sesame Street	You Hou Conseil Clemence Francis	Happy Days Pyramid 2nd Chance Family Feud	Fortune Game Name Tune Chico	Giant Mr. Dressup Barton, Company	Is Right Love of Life Restless Search	10:00 10:30 11:00 11:30	Jean Cannem Definition Impressions Hot Hands		continued My Martian Route 66 continued	Is Right Love of Life Dinah! continued	Paul Bernard Paradise Restless M. Hartman
Bob McLean Switzer Coronation St.	"A Comm." Les Coquelluches Femme d'	All My Children Ryan's Hope One Life	Squares Days of Our Lives Doctors	News; Ida Clarkson Impressions FBI	News As World Turns Light	12:00 12:30 1:00 1:30	News Adam-12 Movie: Hotel		News Jeannie Movie: The	Mike Douglas continued Restless	Flintstones Hogan Tommy Banks
All in Family Edge of Night Take 30 Cooks	Aujourd Cinema: Blague Dans Le Coin	To Live Hospital (2:15) Edge of Night Treehouse	Another World Movie: Honeymoon	continued Edge of Night Take 30 Cooks	All in Family Match Game Dinah! continued	2:00 2:30 3:00 3:30	continued Alan Hamel Another		Furies Cartoons (2:45) Flintstones Banana Splits	All in Family Match Game Tattletales Bewitched	Party Game Makem Jane Eyre
Your Choice Diddle Day Heritage Room 222	Bobino Nic et Pic Nanny Pointe	Merv Griffin continued News	Hotel continued M. Hartman News	Brady Bunch Diddle Day Doris Day News	Emergency One! News News	4:00 4:30 5:00 5:30	World Lucy Show Emergency One!	Sesame Street Mr. Rogers Electric Co.	Mickey Mouse Archies Beaver Flipper	Funorama Monkees Merv Griffin	Rascals Get Smart Special Branch
						EVE.					
Muppets Hourglass continued Wolfman	Ce Soir Juliette Disney a suivre	News News Tell Truth Northwest	News News McGowan Game	News continued Kingston: Confidential	NBA Play-off: 76ers vs.	6:00 6:30 7:00 7:30	News continued Bobby Vinton Hawaii	Sociology Blue Marble MacNeil Journal	That Girl Bewitched Hogan Adam-12	NBA Play-off 76ers vs	Odd Couple M. Hartman Vancouver continued
B. Miller Queen's Jubilee Gala at	Grand Papa La Chaine Pignons La 60	Happy Days Laverne Rich Man, Poor Man	Baa Baa Black Sheep Police Woman	B. Miller Queen's Jubilee Gala at	Blazers Family Holvak Movie:	8:00 8:30 9:00 9:30	Five-O Julie Day a Time Steinberg	National Geographic Queen's Jubilee	Marcus Welby, MD Ironside continued	Blazers Movie: Namu, the Killer	continued Laverne Rich Man Poor Man
Covent Garden News Movie: (11:45)	a suivre Pacifique Recontres Confidence	Barbara Walters News Movie:	Police Story News Johnny	Covent Garden News News	Raid on Rommez continued News	10:00 10:30 11:00 11:30	Kojak continued News continued	Gala at Covent Garden Magtime	News Love Glitters FBI	Whale Sonny Cher Glitters	In Concert continued Celebrity Revue
The Young In Heart	Cinema: Marveilleuse Angelique	Punch and Jody	Carson continued Tomorrow	Movie: (12:10) Kid Galahad Movie (2:10)	McMillan And Wife continued continued	12:00 12:30	Movie: (12:10 King Kong Escapes	Latino Consortium	continued	McMillan And Wife continued continued	Movie Girl Most Likely

Spotlight on Movies

Hotel (xxx), on 8 at 1 p.m. Drama about the trials and tribulations at a posh New Orleans hotel — destined to be sold. The story was based on the best-selling novel by Arthur Haley. Rod Taylor, Catherine Spaak, Karl Malden and Merle Oberon. (1967).

The Furies (xx), on 11 at 1 p.m. Drama about a cattle empire and revenge. Barbara Stanwyck and Walter Huston. (1950).

Honeymoon Hotel (xx), on 5 at 3 p.m. Comedy about a marriage which breaks up on the wedding day at the altar, and a friend who joins the couple on their honeymoon trip. Robert Goulet, Nancy Kwan and Robert Morse. (1964).

Namu, the Killer Whale, on 12 at 12:30 p.m. Semi-documentary adventure movie set in a fishing village. Robert Lansing and Lee Meriwether. (1966.)

Raid on Rommel (x), on 7 at 9:30 p.m. Second World War story starring Richard Burton and John Colicos, about British commandos' efforts to neutralize the German guns at Tobruk. (1971).

Punch and Jody (xx), on 4 at 11:30 p.m. Drama about a handyman at a circus, played by Glenn Ford, who suddenly becomes a guardian of a teenager — Pam Griffin. Made for television in 1974.

The Young In Heart (xx), on 2 at 11:45 p.m. Comedy about a lonely old lady and the effect she has on a family of spongers. Minnie Dupree, Janet Gaynor and Douglas Fairbanks Jr. (1938).

The Girl Most Likely (xxx), on 13 at midnight. Musical version of Ginger Rogers film, Tom, Dick and Harry, about a girl who has a tough time choosing her dream man (she has three of them to choose from). Jane Powell, Cliff Robertson and Kaye Ballard. (1957).

Kid Galahad (xx), on 6 at 12:10 a.m. Drama starring Elvis Presley, Lola Albright and Gig Young. A boxing yarn in which Elvis sings and displays his limited talent for acting. (1962).

King Kong Escapes, on 8 at 12:10 a.m. Japanese-made thriller in which the giant ape fights dinosaurs. (1967).

The Curse of the Fly, on 7 at 2 a.m. Thriller about scientists who conduct experiments to change people into monsters. Brian Donlevy and Carole Gray. (1966).

Raising the Wind (xx), on 6 at 2:10 a.m. English-made comedy about zany shenanigans of an eccentric group of students at a London school of music. (1961).

Today's Highlights

Heritage, on 2 at 5 p.m. Documentary in which Nova Scotia author Thomas Raddall discusses his experiences as a book-keeper for a paper mill; a wireless operator aboard ship and at Cape Sable; and as a writer. Second of two parts.

NBA Playoff, Special, on 7 and 12 at 6 p.m. The Philadelphia 76ers take on the Trail Blazers at Portland, Ore., in game four of the championship round.

Exploration Northwest, on 4 at 7:30 p.m. A visit with guide Spike Armstrong to the Cassiar region of Canada, once a gold-mining area.

National Geographic — Special, on 9 at 8 p.m. Search for the Great Apes, a documentary which follows scientists on the trail of orangutans and gorillas.

Queen's Silver Jubilee Gala at Covent Garden, on 2 and 6 at 8:30 p.m.; and on 9 at 9 p.m. (two hours and 30 minutes). The Best of Ballet and Opera: Queen Elizabeth II attends the performance of the Royal Opera and Royal Ballet at London's Covent Garden. The first part of the program (taped Monday, May 30) consists of operatic selections, with Colin Davis conducting the Chorus and Orchestra of the Royal Opera House. The second part is all ballet, with Ashley Lawrence as conductor.

Barbara Walters — Interview — on 4 at 10 p.m. Profiles on Bob Hope, Bing Crosby and Redd Foxx.

BARBARA WALTERS (left) will interview Mr. and Mrs. Bob Hope at their Los Angeles, California home on "The Barbara Walters Hour," airing Tuesday, May 31 at 10 p.m. on Channel 4.

CABLE 10 PROGRAM

TUESDAY, MAY 31

6:30 p.m. Here's Lowther.
7 p.m. Music Victoria.
7:30 p.m. La Francophonie and You.
8:30 p.m. Gould on Books.
9 p.m. Tuesday at Nine.
10 p.m. The History of Soccer.

LEASE A LAKESIDE CAMPSITE
$1.00 per Day and Up
5-27 478-1509

Canada Arts Gallery
1732 DOUGLAS STREET
384-2042
Opposite the Bay
For The Finest In Picture Framing

Eurodown Continental Quilts & Pillows
• Pure Goose Down • Or Down and Feather Blend in High Quality Egyptian Cotton Ticking
• Large Assortment Slip Off Perma Quilt Cases Eliminate Bedmaking Forever
1728 DOUGLAS STREET VICTORIA 384-0133 Opposite "The Bay"
662 SEYMOUR VAN., 669-6833 BAY PARKADE
4781 KINGSWAY STREET BURNABY 437-9333 Opposite "Sears"
EUROPEAN EIDERDOWN SHOP
OPEN 6 DAYS A WEEK. 9:30-5:30

Wednesday, June 1

CBC (2)	CBUFT (3)	KOMO (4)	KING (5)	CHEK (6)	KIRO (7)	TIME	CHAN (8)	KCTS (9)	KSTW (11)	KVOS (12)	CKVU (13)
		Good Morning America Window Cross-Wits	Today continued Seattle Today	Canada A.M. continued Daybreak Hot Hands	Patches Kangaroo Game Price	8:00 8:30 9:00 9:30	Canada A.M. continued Romper Room Yoga		Munsters Bozo 700 Club continued	Frolics continued Here's Lucy Price	Vancouver Wildlife Beautiful Larry Solway
Giant Mr. Dressup Sesame Street	You Hou Conseil Clemence Maries	Happy Days Pyramid Second Chance Family Feud	Fortune Game Name Tune Chico	Schools Mr. Dressup Barton, Company	Is Right Love of Life Restless Search	10:00 10:30 11:00 11:30	Jean Cannem Definition Impressions Hot Hands		continued My Martian Route 66 continued	Is Right Love of Life Dinah! continued	Paul Bernard Paradise Restless M. Hartman
Bob McLean Switzer Coronation St.	Skippy Les Coqueluches Femme d'	All My Children Ryan's Hope One Life	Squares Days of Our Lives Doctors	continued continued impressions FBI	News As World Turns Light	12:00 12:30 1:00 1:30	News Adam-12 Movie: Hotel		News Jeannie Movie: Don't Just	Mike Douglas continued Restless	Flintstones Hogan Tommy Banks
All in Family Edge of Night Take 30 Cooks	Aujourd'hui Le Temps De Vivre a suivre	To Live Hospital (2:18) Edge of Night Boomerang	Another World Movie: That	continued Edge of Night Take 30 Cooks	All in Family Match Game Dinah! continued	2:00 2:30 3:00 3:30	Doris Day Alan Hamel Another		Stand There Cooking (2:50) Flintstones Banana Splits	All in Family Match Game Tattletales Bewitched	Party Game Good Time Jane Eyre
Your Choice Zoom Salty Room 222	Bobino Grenier Lloyd Pointe	Afterschool Special Macaroni News	Lady continued M. Hartman News	Brady Bunch Zoom Doris Day News	Emergency One! News continued	4:00 4:30 5:00 5:30	World Lucy Show Adam-12 Lottery	Sesame Street Mr. Rogers Electric Co.	Mickey Mouse Archies Beaver Flipper	Funorama Monkees Merv Griffin	Rascals Get Smart Special Branch
						EVE.					
Survival Hourglass continued Baseball:	Ce Soir Juliette Semaine Baseball:	News News Tell Truth Last of Wild	continued News Seattle A. Williams	News continued Adam-12 Baseball:	News Mike Douglas Hunt	6:00 6:30 7:00 7:30	News continued Good Times Witness	Sociology Zoom MacNeil Documentary	That Girl Bewitched Hogan Adam-12	News Game Game Father	Odd Couple M. Hartman Vancouver continued
Kansas City Royals vs. Blue Jays	a suivre a suivre a suivre a suivre	Donny, Marie Baretta continued	Movie: Living Free continued	Kansas City Royals vs. Blue Jays	Good Times Pilot Movie: Goldenrod	8:00 8:30 9:00 9:30	Bionic Woman Movie: Daisy	Nova continued Great Performances	Marcus Welby, M.D. Ironside continued	Tome continued Movie: Goldenrod	continued Whitecaps Colditz continued
continued Documentary News Movie (11:45)	Jazz Pacifique Reflects (11:10) D'un Pays	Charlie's Angels News Rookies	Kingston: Confidential News Johnny	continued Witness News News	continued continued News Movie:	10:00 10:30 11:00 11:30	Miller continued News News	Magtime Book Beat Tennyson? Olympia '77	News Love Glitters FBI	continued continued Glitters Movie:	Sweeney continued Celebrity Revue
Yellow Sky continued	Cinema: (12:10) Les Camisards	continued Mystery (12:40) Of the Week	Carson continued Tomorrow	Movie: (12:10) Over-The-Hill Gang Movie: (1:40)	Fort Utah Movie: (1:15)	12:00 12:30	Movie: (12:10) Jeremiah Johnson continued		continued	Fort Utah continued continued	Movie: First Traveling Saleslady

Spotlight on Movies

Don't Just Stand There! (xx), on 5 at 3 p.m. Not too funny comedy about a group of sophisticated would-be novelist-adventurers who can't stay out of trouble. Robert Wagner and Mary Tyler Moore. (1968).

That Lady (xx), on 5 at 3 p.m. English-made drama starring Olivia de Havilland, Gilbert Roland and Paul Scofield. Stodgy costume drama about love of a princess for a commoner. (1955).

Goldenrod, on 7 and 12 at 9 p.m. For details see Saturday's listing on Channel 2 at 8:30 p.m., and also story and picture on page one.

Daisy Miller, on 8 at 9 p.m. Drama based on Henry James story about a flirtatious American touring Europe. Directed in Switzerland and Italy by Peter Bogdanovich. Cybill Shepherd and Barry Brown. (1974).

Fort Utah (x), on 7 and 12 at 11:30 p.m. Weary Western. (1967).

Yellow Sky (xxx), on 2 at 11:45 p.m. Western, starring Gregory Peck, Anne Baxter and Richard Widmark. Top drama pitting Peck against Widmark for a prize of stolen gold and Anne Baxter. (1948).

The First Traveling Saleslady (xx), on 13 at midnight. Comedy about the adventures of two corset-selling ladies who go to Texas at the turn of the century. Ginger Rogers and Carol Channing. (1956).

The Over-the-Hill Gang, on 6 at 12:10 a.m. Spoof of shoot-em-ups. Pat O'Brien, Walter Brennan, Edgar Buchanan and Rick Nelson.

Jeremiah Johnson (xxx), on 8 at 12:10 a.m. Adventure movie starring Robert Redford as an ex-soldier who, in the 1830s, begins a career as a Rocky Mountains fur trapper. An interesting movie shot in Utah. (1972).

Killers of Kilimanjaro (xx), on 7 at 1:15. English-made safari yarn about the building of East Africa's first railroad. Filmed in Tanganyika. Robert Taylor and Anne Aubrey. (1959).

Warning from Space (xx), on 6 at 1:40 a.m. Japanese-made science fiction about friendly space creatures who help Earth fight an attack from another planet. (1968).

Five Bold Women (x), on 6 at 3:25 a.m. Western about a marshall escorting five women to prison who has trouble with the outlaw husband of one of them and with Indians. (1959).

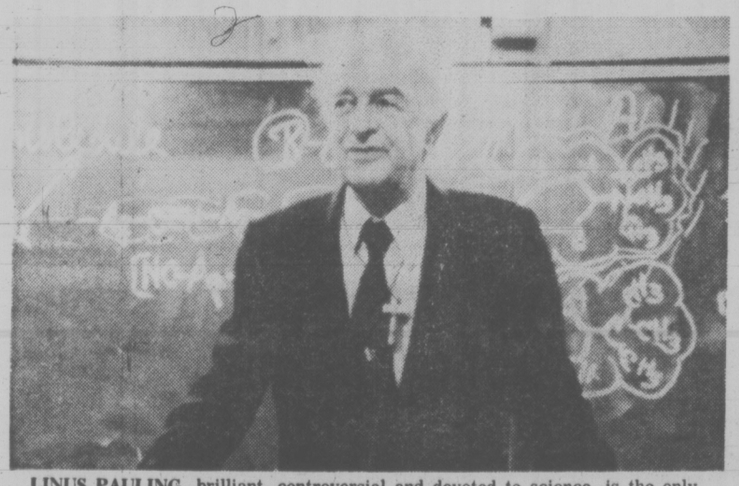

LINUS PAULING, brilliant, controversial and devoted to science, is the only person to receive two unshared Nobel Prizes. Pauling will be profiled in Linus Pauling: Crusading Scientist, to be aired Wednesday, June 1, on Channel 9 at 8 p.m. The program will be repeated Saturday, June 4 at 5 p.m.

CABLE 10 PROGRAM

WEDNESDAY, JUNE 1

6:30 p.m. Here's Lowther.
7 p.m. Arts Calendar.
7:30 p.m. Natural Gardening.
8 p.m. Norfolk House School.
9 p.m. Simnett at Large.
10 p.m. Handicapped Communication Project.

Today's Highlights

Afterschool Special, on 4 at 4 p.m. The Fawn Story — a teenage girl and her younger brother nurse an injured doe back to health.

Voyage to the End of the Earth, on 9 at 7:30 p.m. A documentary about the Arctic explorations of Norwegian Fridtjof Nansen (1861-1930).

Nova, on 9 at 8 p.m. Linus Pauling: Crusading Scientist — A profile of the scientist, humanitarian and winner of two unshared Nobel Prizes.

Pilot — Comedy, on 7 at 8:30 p.m. You're Gonna Love It Here — Ethel Merman is cast as a Broadway star who sloughs off her responsibility as guardian for her 11-year-old grandson on her bachelor son.

Worlds Together, on 2 at 10:30 p.m. A Documentary series on Canada's ethnic communities. In the opener: Russian, Japanese and Filipino settlements in Western Canada are visited.

Tomorrow, on 5 at 1 a.m. Producer Irving Mansfield talks about his late wife, Author Jacqueline Susann.

U-FRAME-IT
U-DO-IT or WE-DO-IT
PICTURE FRAMERS
2651 DOUGLAS
AT HILLSIDE
384-3444
No charge for ideas & help!
• Bring in Your Picture
• We Cut All Materials
• You Assemble, Right Here
• It's Fun, Fast, Easy & Economical
... or we can do it for you!
"Parking At Rear"

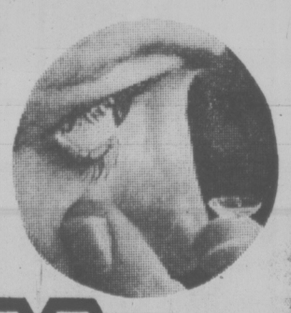
Exclusively for the fitting of Hard or Soft Contact Lenses . . .
CONTACT LENS DIVISION of PRESCRIPTION OPTICAL
PRESCRIPTION OPTICAL
Lower Mall—1175 Douglas 384-3431
Bank of Commerce Building
5-27

Thursday, June 2

CBC (2)	CBUFT (3)	KOMO (4)	KING (5)	CHEK (6)	KIRO (7)	TIME	CHAN (8)	KCTS (9)	KSTW (11)	KVOS (12)	CKVU (13)
		Good Morning America Window Cross-Wits	Today continued Seattle Today	Canada A.M. continued Daybreak Hot Hands	Patches Kangaroo Game Price	8:00 8:30 9:00 9:30	Canada A.M. continued Romper Room Yoga		Munsters Bozo 700 Club continued	Frisky Frolics Here's Lucy Price	Vancouver The Editors Beautiful Larry Solway
Giant Mr. Dressup Sesame Street	La Boite Conseil Clemence Animaux	Happy Days Pyramid 2nd Chance Family Feud	Fortune Shoot Name Tune Chico	B.C. Schools Mr. Dressup Barton, Company	Is Right Love of Life Restless Search	10:00 10:30 11:00 11:30	Jean Cannem Definition Impressions Hot Hands		continued My Martian Route 66 continued	Is Right Love of Life Dinah! continued	Paul Bernard Paradise Restless M. Hartman
Bob McLean Switzer Van Dyke	Prince Noir Les Coqueluches Femme d'	All My Children Ryan's Hope One Life	Squares Days of Our Lives Doctors	News continued Impressions FBI	News As World Turns Light	12:00 12:30 1:00 1:30	News Movie: The Double		News Jeannie Movie: The Last	Mike Douglas continued Restless	Flintstones Hogan Tommy Banks
All in Family Edge of Night Take 30 Cooks	Aujourd'hui Cinema: L'Archer Vert	To Live Hospital (2:15) Edge of Night Treehouse	Another World Movie: Key-	continued Edge of Night Take 30 Cooks	All in Family Match Game Dinah! continued	2:00 2:30 3:00 3:30	Man Alan Hamel Another		Sunset Cartoons (2:45) Flintstones Banana Splits	All in Family continued Tattletales Bewitched	Party Game Hamilton IV Jane Eyre
Homemade TV What's New? Klahanie Room 222	Bobino Fanfreluche Mohicans Pointe	Merv Griffin continued News	Largo continued M. Hartman News	Homemade TV What's New? Doris Day News	Emergency One! News continued	4:00 4:30 5:00 5:30	World Lucy Show Emergency One!	Sesame Street Mr. Rogers Electric Co.	Mickey Mouse Archies Beaver Flipper	Funorama Monkees Merv Griffin	Rascals Get Smart Special Branch
						EVE.					
Newhart Hourglass continued Kotter	Ce Soir Juliette H. Lloyd Films:	News continued Peopleplace continued	continued News McGowan Match Game	News Hour Lawrence Welk	News Mike Douglas Treasure Hunt	6:00 6:30 7:00 7:30	News continued Old Country Fish	Sociology A Classic MacNeil Kovacs	That Girl Bewitched Hogan Pro	News C. Camera Game Doc in House	Odd Couple M. Hartman Vancouver continued
Carol Burnett Close-Up Showcase	Alfred Le Grand Vainqueur des Vikings	Kotter Happening! Barney Miller Fish	Energy Movie: Salty Movie:	Carol Burnett Baretta continued	Waltons continued Hawaii Five-O	8:00 8:30 9:00 9:30	McMillan continued continued Maclear	Ballet from Lincoln Centre	Soccer continued continued continued	Squares Medical Centre Movie:	continued continued Coder R continued
Royal Heritage News Movie: (11:45)	Moissons Pacifique Mesdames, Messieurs	Streets of San Francisco News Not	Ransom For Alice News Johnny	Most Wanted News News	Barnaby Jones News Kojak	10:00 10:30 11:00 11:30	Streets of San Francisco News continued	Onedin Line Woman	News Love Glitters FBI	A Tattered Web Glitters Kojak	Barnaby Jones Celebrity Revue
Mr. Peabody And The Mermaid	Brigade Special	Now Norman	Carson continued Tomorrow	Movie: (12:10) The Far Horizons	continued McCloud (12:40) continued	12:00 12:30	Movie: (12:10 Not As A Stranger		continued"	continued McCloud (12:40) continued	Movie: Bundle of Joy

Spotlight on Movies

The Double Man (xxx), on 8 at 12:30 p.m. British-made spy-thriller starring Yul Brynner. Britt Ekland and Clive Revill. A CIA agent meets danger when he investigates the death of his son in a skiing accident. (1967).

The Last Sunset (xx), on 11 at 1 p.m. Western about a drifter, pursued by a lawman, who arrives at the ranch of an old sweetheart. More silly than dramatic. Kirk Douglas, Rock Hudson and Dorothy Malone. (1961).

Key Largo (xx), on 5 at 3 p.m. Drama starring Humphrey Bogart, Lauren Bacall and Edward G. Robinson. Gangster melodrama set in Key West, Florida. (1948).

Salty (xx), on 5 at 8:30 p.m. Comedy-drama about the escapades of a sea lion and two orphaned youths helping renovate a marina in Florida. Clint Howard, Mark Slade and Nina Foch. (1975).

Ransom for Alice on 5 at 9:30 p.m. Western about two law officers in the 1890s, searching Seattle for a 19-year-old kidnapped by white slavers. Yvette Mimieux and Gil Gerard. Made for television in 1977.

A Tattered Web (xx), on 12 at 9:30 p.m. Crime drama made for television about a policeman trying to conceal the accidental killing of his son-in-law's mistress. Lloyd Bridges and Broderick Crawford. (1971).

Mr. Peabody and the Mermaid (xx), on 2 at 11:45 p.m. Mildly amusing movie about a middle-aged man whose life changes when he comes upon an amorous mermaid. William Powell and Ann Blyth. (1948).

Bundle of Joy (xx), on 13 at midnight. Musical starring Debbie Reynolds and Eddie Fisher. An occasionally amusing comedy with love and songs. (1956).

The Far Horizons (xx), on 6 at 12:10 a.m. Hollywood's version of the historical Lewis and Clarke expedition, with the stress on the romance between Clarke and the Indian maiden guide. Good photography. Charlton Heston, Fred McMurray and Donna Reed. (1955).

Not As a Stranger (xxx), on 8 at 12:10 a.m. A somewhat watered down version of Morton Thomson's best-selling novel about doctors and their degrees of dedication to their chosen profession. Robert Mitchum, Frank Sinatra and Olivia de Havilland. (1955).

A Kind of Loving (xxx), on 7 at 2:15 a.m. English-made drama about a love affair between two young people in Lancashire. June Ritchie, Alan Bates and Thora Hird. (1962).

One, Two Three (xxx), on 6 at 2:25 a.m. Comedy starring James Cagney, Horst Buchholtz, Pamela Tiffin and Arlene Francis. Billy Wilder's glib and sophisticated romps with Cagney in the role of a Coca-Cola executive in West Germany. The amusing plot examines the Cold War, East German beatnicks, the internationality of Coca-Cola and a number of other subjects. The pace is extremely fast. (1961).

CABLE 10 PROGRAM

THRUSDAY, JUNE 2
7 p.m. Community Actions Challenge for Change.
8 p.m. Introduction to Art.
8:30 p.m. Stop Action.
9 p.m. Outlook.
10 p.m. International Rugby: Canada vs. Crimson Tide.

Today's Highlights

Klahanie, on 2 at 5 p.m. A visit to the Spatsizi Plateau Wilderness Park in British Columbia.

Pro Soccer, on 11 at 7:30 p.m. Return: The Sounders take on the Tornado in the first of four scheduled television games.

Live from Lincoln Centre — Ballet, on 9 at 8 p.m. The American Ballet Theatre presents Natalia Makarova and Mikhail Baryshnikov.

Royal Heritage, Documentary, on 2 at 10 p.m. The legacy of House of Tudor, which ruled England from 1485 until the death of Elizabeth I in 1603.

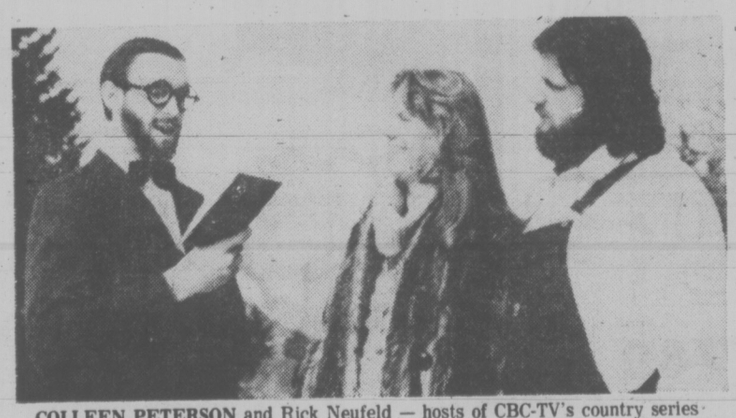

COLLEEN PETERSON and Rick Neufeld — hosts of CBC-TV's country series The Road Show — enjoy a rendition by country poet and humorist, Peter Paul Van Kamp (left) a regular on the show. Debuting Friday, June 3 at 9 p.m., The Road Show travels to Brandon Royal Winter Fair, Manitoba; the Banff School of Fine Arts, Alberta; Shilo Military Base, Manitoba and Prince Albert Penitentiary, Saskatchewan, for four hour-long musical specials.

ESCAPE!
FANTASTIC SELECTION
11 FLOOR PLANS ON DISPLAY NOW!
SEE THE 1977
• LIONEL • LEXTRA • BOLER
HARDTOP TENT TRAILERS — LIGHTWEIGHT TRAILERS
Ex-Rentals from 795.00
Brand New from 1295.00
BOOK RENTAL NOW!!!
IMPALA CAMPING WORLD
7 DAYS A WEEK 656-5504
Pat Bay Hwy., Sidney DLR. D26-635
Propane — Accessories Service — Sani-Station 5-27

bill's PHOTO SUPPLY
serving the professional and the amateur
Complete Darkroom Supplies
Darkroom Rentals
Trade-Ins
Hasselblad—Olympus
Canon—Leica—Minolta
Pentax—Nikon—Konica
Kodak, Unicolor, Agfa, Ilford
Beseler and Omega Enlargers
CHARGEX
383-7443
11-5 (At The Edge of Centennial Square) 1672 Douglas

Friday, June 3

CBC (2)	CBUFT (3)	KOMO (4)	KING (5)	CHEK (6)	KIRO (7)	TIME	CHAN (8)	KCTS (9)	KSTW (11)	KVOS (12)	CKVU (13)
		Good Morning America Window Cross-Wits	Today continued Seattle Today	Canada A.M. continued Daybreak Hot Hands	Patches Kangaroo Game Price	8:00 8:30 9:00 9:30	Canada A.M. continued Romper Yoga		Rascals Bozo 700 Club continued	Frisky Frolics Here's Lucy Price	Vancouver Whitecaps Beautiful Larry Solway
Giant Mr. Dressup Sesame Street	Tam Tan Conseil Clemence Sans Parole	Happy Days Pyramid Second Chance Family Feud	Fortune Stars Name Tune Chico	Giant Mr. Dressup Barton, Company	Is Right Love of Life Restless Search	10:00 10:30 11:00 11:30	Jean Cannem Definition Impressions Hot Hands		continued My Martian Route 66 continued	Is Right Love of Life Dinah! continued	Paul Bernard Paradise Restless M. Hartman
Bob McLean Switzer Van Dyke	Tunisie Les Coquelluches Femme d'	All My Children Ryan's Hope One Life	Squares Days of Our Lives Doctors	News; Ida Clarkson Impressions FBI	News As World Turns Light	12:00 12:30 1:00 1:30	News Adam-12 Movie: For Love		News Jeannie Movie: Wyoming	Mike Douglas continued Restless	Flintstones Hogan Tommy Banks
All in Family Edge of Night Take 30 Cooks	Aujourd'hui Cinema: L'Archer Vert	To Live Hospital (2:15) Edge of Night Treehouse	Another World Movie: Young	continued Edge of Night Take 30 Cooks	All in Family Match Game Dinah! continued	2:00 2:30 3:00 3:30	Of Mike Alan Hamel Another		Outlaw Blue Marble Flintstones Banana Splits	All in Family Match Game Tattletales Bewitched	Party Game My Country Jane Eyre
Your Choice Nic. Pic Gallery Room 222	Bobino Gobelet Madame Pointe	Merv Griffin continued News	Cassidy continued M. Hartman News	Brady Bunch Nic. Pic Doris Day News	Emergency One! News continued	4:00 4:30 5:00 5:30	World Lucy Show Emergency One!	Sesame Street Mr. Rogers Electric Co.	Mickey Mouse Archias Beaver Flipper	Funorama Monkees Merv Griffin	Rascals Get Smart Special Branch
						EVE.					
Focus Hourglass continued Maritime	Ce Soir Par 27 Pierrafeu Marcus	News News Tell Truth Muppets	continued News McGowan Squares	News continued Charlie's Angels	News Mike Douglas Treasure	6:00 6:30 7:00 7:30	News continued Donny, Marie	Sociology Zoom MacNeil Documentary	That Girl Bewitched Hogan Adam-12	News Make Deal Game Father	Odd Couple M. Hartman Vancouver continued
M. T. Moore TBA Road Show—Variety	Welby, MD Prix L.P. — Kammans a suivre	Movie: Strange New World Movie:	Sanford, Son Rockford Files Quincy	M. T. Moore TBA Road Show—Variety	Code R continued Movie: Smile Jenny,	8:00 8:30 9:00 9:30	Stars on Ice Rockford Files Quincy	Wash. Week Wall Street Masterpiece Theatre	Marcus Welby, MD Ironside continued	Lawrence Welk Movie: Guinea	continued continued Soccer: Roma vs.
Police Story News Survivors	a suivre Pacifique Cinema (11:10) L'Organisation	Death at Love House News Jubilee	continued continued News Johnny	Hawaii Five-O News News	You're Dead News Movie	10:00 10:30 11:00 11:30	continued continued News continued	Forsythe Saga Agronsky	News My Martian All Glitters Music Hall	Pig continued All Glitters Movie:	Whitecaps (Exhibition) Movie: Yesterday
(11:45) Movie (12:45) Boston Blackie		Baretta continued Avengers (1:10)	Carson continued Midnight Special	Movie: (12:10) Mister Cory continued	Son of Dracula continued Movie (1:05)	12:00 12:30	Movie: (12:10) Man Who Understood Women		America 700 Club continued continued	A Time For Love continued 700 Club	Today Movie: Drums in Deep South

Spotlight on Movies

For the Love of Mike (xx), on 8 at 1 p.m. Children will enjoy this story about a Mexican boy, his horse and the county fair race. (1960).

Wyoming Outlaw (xx), on 11 at 1 p.m. Western starring John Wayne, Ray Corrigan and Raymond Hatton. (1939).

Young Cassidy, Biography, on 5 at 3 p.m. The early years of playwright Sean O'Casey in Dublin. Rod Taylor. (1965).

Strange New World, on 4 at 8 p.m. Science fiction made for television, set in mid-22nd century when three astronauts are revived from suspended animation. (1975).

Smile, Jenny, You're Dead, on 7 at 9 p.m. For details see Monday's listing on Channel 8 at 12:30 p.m.

The Guinea Pig (xxx), on 12 at 9 p.m. English-made drama in which Richard Attenborough plays a cockney who goes to an exclusive school as an experiment. Bernard Miles, Sheila Sim and Cecil Trouncer. (1948).

Death at Love House (xx), on 4 at 9:30 p.m. Thriller about a writer obsessed with the legend of a celebrated 1930s actress. Robert Wagner, Kate Jackson and Sylvia Sidney. Made for television in 1976.

Yesterday, Today and Tomorrow (xxx), on 13 at 11 p.m. Comedy starring Sophia Loren and Marcello Mastroianni. There are three spicy stories in this movie, tailored for the talents of the two stars especially Loren. (1964).

Son of Dracula (xx), on 7 at 11:30 p.m. An unbelievable horror yarn, but fun anyway. Lon Chaney and Louise Albritton. (1943).

A Time for Love, (xx), on 12 at 11:30 p.m. Two introspective one-hour long love stories for the young generation, by the prolific writer Stirling Silliphant. John Davidson and Chris Mitchum. Made for television in 1973.

Mister Cory (xxx), on 6 at 12:10 a.m. Fast, rowdy and fun-filled story about a Chicago lad who grows up to become a big-time gambler. Tony Curtis, Martha Hyer and Kathryn Grant and William Reynolds. (1957).

The Man Who Understood Women (xx), on 8 at 12:10 a.m. Drama about a Hollywood producer who lifts a girl to stardom. Henry Fonda and Leslie Caron. (1959).

Drums in Deep South, on 13 at 12:30 a.m. American Civil Warn yarn.

Confessions of Boston Blackie (xx), on 2 at 12:45 a.m. Mystery about art dealers whose specialty is phony sculpture. Chester Morris and Harriet Hillard. (1941).

The Black Cat (xx), on 7 at 1:05 a.m. Pretty good mixture of comedy and shudders, starring Broderick Crawford, Hugh Herbert and Basil Rathbone. The story is about a real estate promoter and a goofy antique collector who intrude upon the reading of a will in a gloomy old mansion. There is also a murder. (1941).

Come Spy with Me (x), on 6 at 2:10 a.m. An American secret agent poses as a skin diver to capture a saboteur in the Caribbean. Andrea Dromm and Troy Donahue. (1967).

The Comedy of Terrors (xx), on 6 at 3:40 a.m. Good cast fails to salvage this poor comedy about the funeral buniness. Vincent Price, Boris Karloff, Peter Lorre and Basil Rathbone. (1964).

Today's Highlights

Big Blue Marble, on 11 at 2:30 p.m. A 9-year-old girl in Sicily prepares to play the flute at a wedding reception.

Lawrence Welk, on 12 at 8 p.m. Featured tonight will be Italian favorites.

Road Show — Variety, on 2 and 6 at 9 p.m. Debut. A country-rock series focussing on local Prairie talent. Among the guests will be Ian Tyson. Hosts are Colleen Paterson and Rick Neufeld.

Sports, on 13 at 9 p.m. Roma of Italy vs. Whitecaps in an exhibition game taped at the Empire Stadium.

Silver Jubilee — Special, on 4 at 11:30 p.m. A preview of celebrations honoring the 25th anniversary of Queen Elizabeth II reign. There will also be footage to the queen's and her father's coronations.

NBA PLAYOFFS

CBS may pre-empt regular programming on Friday night to cover the fifth game, if necessary, in the NBA championships series between the Philadelphia 76ers and the Portland Trail Blazers.

CABLE 10 PROGRAM

FRIDAY, JUNE 3

6:30 p.m. Here's Lowther.
7 p.m. Jazz in the Park.
7:30 p.m. Dialogue.
8:30 p.m. Norfolk House School.
9:30 p.m. Solar Energy.

HOT FAST DELIVERY
HO HO Kitchen
COMPLETE CATERING SERVICE
PRICES TO SUIT YOUR BUDGET
No Party Too Big or Too Small
385-7788
FREE DELIVERY WEEKDAYS 4:00 p.m. - 12:00 p.m.
SUNDAY and HOLIDAYS 4:00 p.m. - 10 p.m.
FRI. and SAT. 4:00 p.m. to 2:00 a.m.
DIVISION OF LEES — CHINESE SMORGASBORD
1410 Broad (Near City Hall)

GALANTI'S F10
EXCEPTIONAL VALUE
regular price $1495

SUPER SALE PRICE $1295
Look at the features you get in our Galanti F10 — Two 44 note keyboards, and 13 pedals. And don't forget that all our Galanti's have built-in teacher aids, 1 finger auto chording, automatic rhythms with walking bass, chord memory and much, much more. Drop in for a demonstration today. You'll be playing our Galanti in minutes.
Price includes bench, delivery, organ course, and our 1-year complimentary lesson program.
RENTALS FROM $19 A MONTH (plus delivery)
Great buys on used organs from $150
• ORCANA • HAMMOND • LOWREY • BALDWIN • GALANTI
Cascade Organ and Piano
"Home of the Kimball Swinger"
Warehouse No. 2, Gorge Rd. East (Behind McDonald's Supply)
383-8711
(If you can't find us, give us a call)
4-13

CBC AM-FM Radio Highlights

CBC-AM 690
CBC-FM 105.7

SATURDAY

AM Network

2:04 p.m. Opera by Request — A popular summer series, with genial host Bill Hawes, who plays your favourite operatic selections, singers of scenes. Requests should be mailed to: Opera By Request, CBC, Box 500, Station A, Toronto, M5W 1E6.

7:05 p.m. CBC Stage — The Opponents by Rachel Wyatt. Whether or not Canada should build nuclear power stations has become a matter of public debate. In this play the issue has made opponents of Paul, a nuclear engineer, and his son Tom, an environmentalist. They only find a more traditional point of conflict.

10:05 p.m. Anthology — Layton at 65, an interview with Irving Layton in which he reflects on his beginnings and on his present activities. He reads two unpublished poems, and also one of his better-known poems.

FM Network

10:05 p.m. In the Middle of the Music — A quadraphonic music series hosted by Andrew Marshall. Tonight: Concert of the Century at Carnegie Hall: Leonore Overture No. 3, Op. 72a, BEETHOVEN (The New York Philharmonic conducted by Leonard Bernstein); Dichterliebe, Op. 48, Song Cycle on the poems of Heinrich Heine, SCHUMANN (Dietrich Fischer-Dieskau, baritone; Vladimir Horowitz, piano).

11:05 p.m. The Great Canadian Gold Rush — Rock music series with host Terry David Mulligan. Tonight: Live studio session with Toronto rock band Wireless and an interview with Steve Miller.

SUNDAY

AM Network

4:05 p.m. The Bush and The Salon — From Status to Stumps, the story of May Appleyard Redmayne, based on an interview with her by Bill McNeil for Voice of the Pioneer. Interviews, dramatization and music are interwoven to re-create the life of Mrs. Redmayne who came here as a homesteader in 1911.

9:05 p.m. Concern — Armies and Ideologies — a look at the European cold war within detente. Between NATO and the Warsaw Pact countries the sabre-rattling continues, raising fears both real and imaginary.

FM Network

11:05 a.m. Music West — Part I — From Saskatoon, Robin Harrison, Pianist, performs Variations Serieuses, Op. 54 by Mendelssohn, Rhapsody for Piano by John Ireland and Songs Without Words, Book 1, No. 1 by Mendelssohn. Part II — From Calgary The One Third Ninth performs Trio in G Minor, Opus 15 Bedrich Smetana.

7:05 p.m. Opera Theatre — Host: Jan Tennant. Tonight: Nanon Lescault, AUBER (Mady Mesple, Peter-Christopher Runge, Jean-Claude Orliac, and others; Orchestre Lyrique et Choeurs de Radio-France conducted by Jean-Pierre Marty).

MONDAY

AM Network

1:30 p.m. Vancouver Recital — Philippe Etter, viola. Derek Bampton, piano. Works by Britten and Enesco.

2:30 p.m. R.S.V.P. (Part I) — Host Dennis Woodrow and 90 minutes of music chosen by listeners. Program includes mini-documentaries on various performers, composers and musical styles, short features and interviews and contests.

FM Network

11:04 p.m. A Little Night Music — Host: Jan Tennant in Toronto. Scherzo from Souvenir d'un Lieu Cher, Tchaikovsky; Contrasts, Elgar; From Bohemia's Woods and Fields, Smetana; Suite in F sharp minor, Dohanyi; May Song, Elgar.

TUESDAY

AM Network

10:20 p.m. Mostly Music — Host: Howard Dyck. Tonight: Part I — Tribute to Marian Anderson on her 75th birthday. Prepared by U.S. National Public Radio. Part II — American Choral Music — Harvard-Radcliffe Collegium Musicum conducted by F. John Adams: A Virgin Unspotted, Billings; Psalm 67, Charles Ives; Alleluia, Randall Thompson; Psalm 121, Edward Kellogg; Last Words of David, Randall Thompson; Psalm 54, Charles Ives; Lamentations of David, Billings. Recorded by the BBC at the Cheltenham Festival.

12:10 a.m. Eclectic Circus — Host: Allan McFee presents a mixture of several musical idioms in his own wry and witty style — From Bach to Brubeck.

FM Network

4:04 p.m. Arts National — Host: Karin Wells. Tuesday's this month Arts National features International Concerts — major performances from abroad.

10 p.m. Music of Today — Host: Norman Beecroft. The Sound of New Music — Concerts recorded live from across Canada. Tonight: Nova Music concert recorded in Halifax.

WEDNESDAY

AM Network

2:04 p.m. Afternoon Theatre — The Eventful Deaths of Mrs. Fruin by Don Haworth is set in an old people's home where Mr. Fruin and Mrs. Thatcher regale each other with stories.

11:20 p.m. Nightcap — Tonight: The Stage, Sir Alex Guinness talks about his urbane London play on Jonathan Swift, called Yahoo. Also, a look at the career of Helen Hayes, at 76 still going strong. Thirty Acres — Part III.

FM Network

9:04 p.m. Opera Time — Host: Ruby Mercer. Tonight: Zaide (excperts) MOZART (Edith Mthis; Peter Schreier; Ingvan Wiell). (Originally scheduled for March 30 and pre-empted).

10:30 p.m. Classical Guitar — Tonight: Alirio Diaz, guitar: Four Ancient Dances, Sanz; Variations on a theme from the Magic Flute, Sor; Popular Catalonian Melodies, Llobet; Six Venezuelan Waltzes, Lauro.

THURSDAY

AM Network

8:04 p.m. Playhouse — "A Refrigerator Full of Dreams," a three-part thriller by Laurence Gough. Police Sergeant Peter Stobie is implicated in the set-up killing of Bevona, a west coast drug peddler.

8:30 p.m. Jazz Radio Canada — Tonight: Hosts: Lee Major and Mary Nelson. Nimmons 'n' Nine Plus six from Toronto. The Nick Ayoub Quintet from Montreal.

11:20 p.m. Nightcap — The Literary Scene. Portrait of Ringuet examines the life and times of the French-Canadian doctor who published under a nom de plume in 1938 what was to become the classic realistic portrayal of rural life in Quebec. Thirty Acres — Part IV.

FM Network

4:04 p.m. Arts National — Host: Karin Wells. Thursday's: chamber Music Concerts. Today: Concertina Praga competition (for very young performers — Canadian entry, Hoebig Trio from Vancouver placed second).

FRIDAY

FM Network

3:04 p.m. Music I Like — Features David Roger, Director of the H. R. MacMillan Planetarium in Vancouver. Mr. Roger's knowledge and interest in music covers a wide range of styles and some of his choices will be from the works of Wagner, Strauss, Tchaikowsky, Beethoven, Berlioz and Cesar Franck.

9:04 p.m. Radio International — Hosts: Jan Tennant and Harry Mannis. Royal Occasions, a program of features and music about British royalty, past and present, marking the 25th anniversary of Queen Elizabeth II's accession to the throne. Included are profiles of the Royal Family, including the role of the monarchy in the British Commonwealth today; an examination of the changes in royalty's function and significance; and music composed for ceremonial occasions.

Midband TV Programs

MAY 29 - JUNE 4

Midband programs, broadcast by KCPQ-TV, Tacoma (Channel H), can only be seen by viewers whose television sets have a converter.

Sunday, May 29 — 3:30, Idea Thing; 4, The Magic Method of Oil Painting; 4:30, Once Upon a Classic; 5, Movie: Nosferatu; 6:30, Kirks' Camera; 7, Masterpiece Theatre: Poldark; 8, In search of the Real America; 8:30, Voyage to the Ends of the Earth; 9, Great Performances; 10, Black Journal; 10:30, Look at Me!; 11, Consultation.

Monday, May 30 — 6, Zoom; 6:30, Achieving Your Potential; 7, World Press; 7:30, MacNeil-Lehrer Report; 8, Decades of Decision; 9, The Pallisers; 10, Austin City Limits; 11, Consumer Survival Kit; 11:30, Captioned ABC Evening News.

Tuesday, May 31 — 6, Zoom; 6:30, Once Upon a Classic; 7, World Press; 7:30, MacNeil-Lehrer Report; 8, National Geographic Special; 9, The Stage of Preston Jones; 9:30, The Best of Ernie Kovacs; 10, Nova; 11, Music Mix; 11:30, Captioned ABC Evening News.

Wednesday, June 1 — 6, Zoom; 6:30, It's About Time; 7, Sports with Bob Robertson; 7:30, MacNeil-Lehrer Report; 8, Lowell Thomas Remembers; 8:30, John Koman and Norm Dicks; 9, The David Susskind Show; 11, Insight; 11:30, Captioned ABC Evening News.

Thursday, June 2 — 6, Zoom; 6:30, Values and Morality in School; 7, Consumer Survival Kit; 7:30, MacNeil-Lehrer Report; 8, Great Performances; 10, At the Top; 11, Americana; 11:30, Captioned ABC Evening News.

Friday, June 3 — 6, Zoom; 6:30, Villa Alegre; 7, Music Mix; 7:30, MacNeil-Lehrer Report; 8, Washington Week in Review; 8:30, Checkpoint; 9, Agronsky at Large; 9:30, Americana; 10, Documentary Showcase; 11, Black Perspective on the News; 11:30, Captioned ABC Evening News.

Saturday, June 4 — 4, The Home Gardener; 5, Community Express; 5:30, Oce Upon a Classic; 6, Rebop; 6:30, Black Perspective on the News; 7, Nova; 8, Lowell Thomas Remembers; 8:30, Cousteau, Oasis in Space; 9, Movie: Nosferatu; 10:30, The Best of Ernie Kovacs; 11, Big Time Wrestling.

Channel F

Channel F in the non-commercial Mid-band viewing area of Victoria Cablevision shows films from government libraries each weekday afternoon. Starting at 2 p.m. In the next week:

Monday, May 30 — Fishing time with B.C. Travel Industry: Guide to a Salmon, Kokanee of Meadow Creek and Salmon Premiere. From the National Film Board: Second Frontier.

Tuesday, May 31 — Building in Canada, shown by NFB: We Can't Stand Still, Can We? Putting It Together and The Works.

Wednesday, June 1 — From B.C. Forest Service: Flying Surveyors, Marketing and the mystery of Nahanni.

Thursday, June 2 — Second looks at NFB films: Come Paint and Photograph Us, Ottawa: Canada's Capital and the Paradox of Norval Morisseau.

Friday, June 3 — All over B.C. with Travel Industry: The Only Place to Go, Land of the Red Goat and Valley of the Swans.

T.V. SERVICE

TELEVISION SERVICE CENTRE
1014 Cook Street at Fort
383-6083
Same Day Service in Our Shop or in Your Home
RENTALS AND SALES

BUTLER BROTHERS
Color Television Repairs by the Professionals
TV SALES and SERVICE
1720 Douglas 383-1511

Electrohome
CUSTOMER SERVICE
Ask about our extended warranty plan.
385-3384 155 Langford St.

Sears
TV Repairs
595-9111
Charge It on Your Simpsons-Sears All Purpose Account

WATCH FOR TV SERVICE GUIDE
Every Week IN THIS PAPER

Kent's TV
Specializing in
• ELECTROHOME
• ZENITH • HITACHI
• SALES • SERVICE
• RENTALS
742 Fort St. 383-7104

"Color TV Specialists"
RCA
CUSTOMER SERVICE
• Enquire about Our Factory Service Contracts
827 Devonshire Rd.
382-8141

ELECTROHOME
For Fast, Reliable Color TV Service
CITY CENTRE TV
University Heights Centre
Open Daily 10 a.m.-10 p.m.
477-6971

Panasonic
just slightly ahead of our time
• SALES • SERVICE • RENTALS
INDEPENDENT BUYERS DISCOUNT SERVICE LTD.
939C Esquimalt Rd. 383-1780

EATON'S
Television and Appliance Repair
Dial 382-7141
Ask for Appliance Repairs

Home of the Week

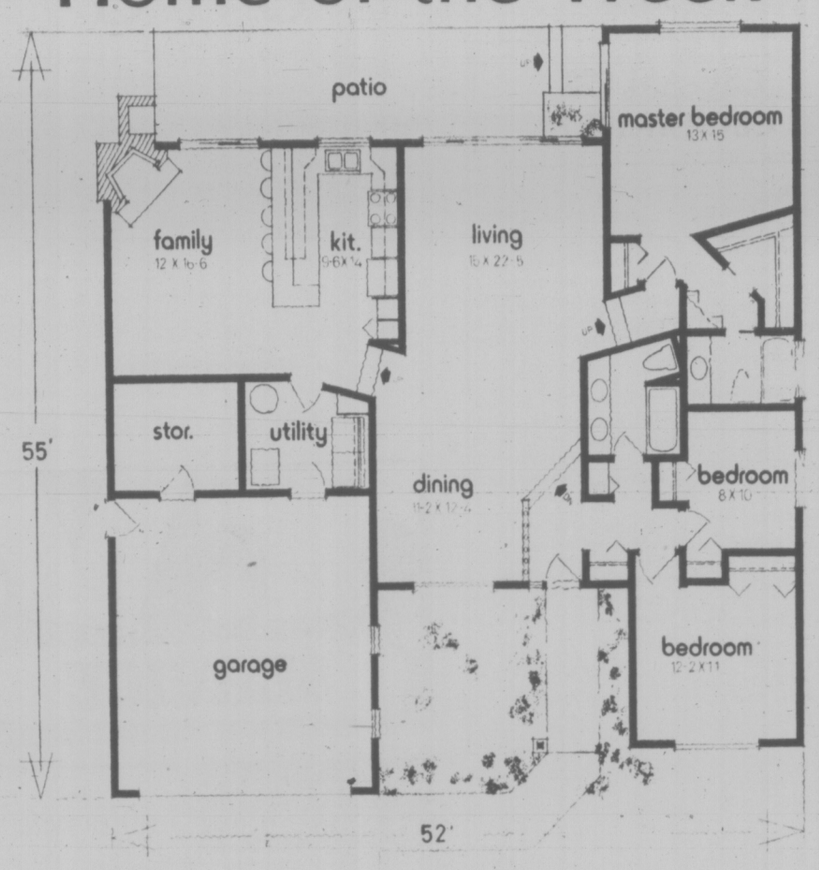

PLAN Nº 76-1826
Living area: 1752 sq. ft.
Utility: 74 sq. ft.
WIDTH: 52 ft.

Spacious Multi-Level Living

Larger and more economical than first imagined, this multi-level, rear view house is ideal for gracious entertaining and for everyday family living. The activity spaces lend themselves to an active social environment. A large patio at the rear is serviced by a handy barbecue and can be reached from the family, living and master bedroom.

The entrance to the front foyer is well sheltered from the weather by an over-hanging roof. Panels on the exterior walls, double garage doors and the front door, add a decorative touch to compliment the full-length windows. A combination of textures stucco and wood add beauty to this unique design.

On entering the front hall and the first level, there are two bedrooms to the right serviced by a twin vanity bath. Adequate coat, linen and wardrope closets have been incorporated into the design of this area.

Down two steps to the second level and you are in the spacious dining-living room. The wall areas here are a natural for easy furniture arrangements. At the rear, sliding glass doors in the window wall, open to the large patio.

Off the living room and up two steps to the first level again, is the master suite. This luxurious bedroom opens to the exterior through sliding glass doors. Proper landscaping could create a garden-like atmosphere; seldom evident in a bedroom setting. A large walk-in wardrobe, as well as a second closet and linen cupboard give ample storage. Space-saving pocket doors are an added plus. The three-piece en-suite with tub, completes this unique bedroom layout.

Again from the living room, but down two steps, is the U-shaped kitchen . . . compact, yet designed with plenty of cupboard space . . . and a cosy family room featuring a corner fireplace. Quick snacks, lunches and breakfast can be served at the extended counter-bar.

The utility has a direct entry from the double garage and opens into the kitchen. Also off the garage is a storage room which could become a small workshop.

Plans for design No. 76-1826 may be obtained at a cost of $70 for the first set and $9 for each additional set, plus $3.50 for postage and handling. B.C. residents please include 7% sales tax.

Send for the current edition of Select Home Designs Series No. 33 featuring imaginative decorating and home improvement ideas plus more than 300 quality home plans of every type. Available for $2.25 ($1.75 plus 50 cents postage and handling). To order these items please send cheque or money order payable to the Home of the Week. Address to: Home of the Week, c/o Victoria Times 382 West Broadway, Vancouver, B.C. V5Y 1R2.

SOAP OPERA SCENE

Caseload Heavy On 'Our Lives'

By STEVEN H. SCHEUER

NEW YORK — Apparently, the caseload of patients on "Days of Our Lives" is so heavy, the NBC soap opera needs two beautiful lady psychiatrists to keep a lid on the burgeoning mental miseries.

The big cheese of course is Rosemary Forsyth's Dr. Laura Horton, an all-knowing mother figure since she's been through a passel of traumas herself, emerging with a serene smile.

Dr. Laura's counterpart, Dr. Marlena Evans, also happens to be a no-nonsense woman with the features of a glamor magazine model, a looker worth a whistle if a person had the nerve.

Ladies in white jackets, however, just get respect. As Dr. Marlena, Diedre Hall, a former model from Lake Worth, Texas, plays it cool, sharing case histories with Laura.

Going by the action, Marlena is above being jealous of Dr. Laura. The two psychiatrists have been involved with Trish's mental blocks over the death of her stepfather, Jack, for unending months; Marlena is on hand for Tom's stroke; and she's making little headway with troubled Sharon whose marriage to dominating Karl Duval is disintegrating.

At least the writers have tossed Deidre's character a small bone in the plotting. Marlena may be all business in her white jacket; but when she's not on duty as a psychiatrist, Marlena is enjoying an affair with Don Craig, tasting the sensual moments, unable to make any future commitment yet.

Thus Marlena Evans typifies the substance of "Days" — gloomy psychiatric problems accompanied by a few soft romantic interludes. The lady shrinks must be resilient as all get-out not to go crackers themselves.

Thus Marlena Evans typifies the substance of "Days" — gloomy psychiatric problems accompanied by a few soft romantic interludes. The lady shrinks must be resilient as all get-out not to go crackers themselves.

Pretty Deidre Hall is familiar to soap followers since she used to be known as Barbara on "The Young and the Restless" (CBS), Brad's former love and the mother of Brad's child. Afflicted with blindness, Brad has been feeling sorry for himself since last fall. He could use Dr. Marlena's counsel if she would only change shows for a few weeks.

Footnote on the Daytime Emmy Awards. The recent daytime Emmy Awards ceremonies turned into a testimonial for "Ryan's Hope." The popular ABC soap picked up the majority of the major awards, including Outstanding Daytime Drama Series, Outstanding Actress in a Daytime Drama Series (Helen Gallagher, who plays Maeve Ryan), and writing and directing awards. Val Dufour, who plays John Wyatt in "Search for Tomorrow" (CBS), was a popular winner. The crowd cheered when he was announced as the recipient of the Outstanding Actor Emmy. All in all, it was a festive occasion and the winners smiled broadly while the losers smiled bravely.

PLOT PORTENTS

It's good to see Robert so happy on "Days of Our Lives" now that Rebecca and Dougie are back, but problem-solving isn't for Rebecca. Pregnant Trish is learning to tell the truth; Sharon seems headed for traumas in her efforts to evade Karl; and the big question remains — will David and Val marry and live in Washington?

George is reunited with the love of his life this week on "Mary Hartman, Mary Hartman." Cathy lashes into Tom, telling him to shape up or leave Mary. Mary meets Heather's date; Tom spends money to be romantic; and Loretta and George Haggers say goodbye to Johnny-Doe.

Apparently nothing is going to stop Glen from that Hollywood career on "All That Glitters." Wife Nancy in desperation asks Christina to get a job. But Glen goes off for another audition with Tina, and Nancy hits the roof.

Deidre Hall marks well her role as psychiatrist Dr. Marlena Evans in "Days of Our Lives" (NBC); Val Dufour, who's John Wyatt in "Search for Tomorrow" (CBS); found himself an Emmy winner for Outstanding Actor in a Daytime Drama Series.

The Calendar

Places to go, things to do — for the coming week in the Victoria area.

(Material for publication should be submitted to The Prevue Calendar, Box 300, Victoria, V8W 2N4, to arrive not later than Tuesday noon of the week preceding the event. Prevue reserves the right to accept, reject or edit material.)

FILMS

SATURDAY: FAMILY FILM FESTIVAL, featuring the best of recent adaptations of classic and contemporary children's stories, The Belfry, 1291 Gladstone, 2 p.m.

FESTIVAL 13 INTERNATIONAL FILMS, Student Union Building Theatre, UVIC, Mahler — Britain 7:15 p.m., Battle of Algiers 9:15 p.m. and The Projectionist — U.S.A. 11:15 p.m.

SUNDAY: FESTIVAL 13 INTERNATIONAL FILMS, Student Union Building Theatre, UVic, Raven's End — Sweden 7:15 p.m., Konfrontation — Switzerland 9:15 p.m.

MONDAY: FESTIVAL 13 INTERNATIONAL FILMS, Student Union Building Theatre, UVic, Even Dwarfs Started Small 7:15 p.m. and Attica — U.S.A. 9:15 p.m.

THE DOCUMENTARY — Britain, U.S.A. and Canada, four films, Art Gallery of Greater Victoria, 1040 Moss St., 8 p.m.

TUESDAY: FESTIVAL 13 INTERNATIONAL FILMS, Student Union Building Theatre, UVic, Medea — Italy 7:15 p.m., Loose ends 9:15 p.m.

WEDNESDAY: FESTIVAL 13 INTERNATIONAL FILMS, Student Union Building Theatre, UVic, Raven's End 7:15 p.m., Konfrontation 9:15 p.m.

THURSDAY: FESTIVAL 13 INTERNATIONAL FILMS, Student Union Building Theatre, UVic, Attica 7:15 p.m.; Mahler 9:15 p.m.

FRIDAY: FESTIVAL 13 INTERNATIONAL FILMS, Student Union Building Theatre, UVic, Battle of Algiers 7:15 p.m., F For Fake 9:15 p.m. and Janis 11:15 p.m.

GALLERIES

SATURDAY: THE ART GALLERY OF GREATER VICTORIA, exhibition of works by Glenn Toppings: shaped canvases, fibreglass sculpture and kayaks; exhibition of the newest donations and acquisitions, including "Durer, A Collection Replaced"; and The West Coast Art Show, award-winning work by today's commercial artists. Continues to June 19.

THE BACKROOM GALLERY, 2070 Oak Bay Ave., "Without Words," paintings and drawings by Bill Porteous. Continues to June 11.

EMILY CARR ARTS CENTRE, 207 Government St., exhibition of acrylics and drawings by Ellen Blore and Alma Tedford. Continues to June 3.

KARIBU'S UPPER GALLERY, exhibition and sale of pastels, oil paintings and slate etchings by Nanaimo artist Fred Coupland. Continues to June 4.

THE MAPLES GALLERY, corner West Saanich and Keating Crossroads, first exhibition of work by Cordova Bay potter Pat Webber. Continues to May 29.

THE JHARNA-KALA GALLERY, 824 Johnson St., "Innervisions of a Great Mystic," an exhibition of paintings by C.K.G. (Sri Chinmoy). Continues to May 28.

UTLEY'S ART GALLERIES, 9182 East Saanich Road, "The Nude," paintings and drawings by Nita Forrest, Myfanway Pavelic, Valentina Polushin, Herbert Siebner, Jack Wilkinson and Windsor Utley. Continues through May 29.

MUSIC, DANCE

SUNDAY: HEATHER AND KILT SHOW, presented by the Royal Scottish Country Dance Society, Centennial Square, 2 to 4 p.m.

ARS NOVA, Art Gallery of Greater Victoria, 1040 Moss St., 3 p.m.

SATVA, Indian Instrumental Music Group from Oregon, presented by the Sri Chinmoy Centre, at the Quadra Recreation Centre, 1600 Quadra St., 8 p.m. No charge.

TUESDAY: "MUSICALE," featuring Walter Prossnitz and other talented artists, presented by the Business and Professional Women's Club, St. Matthias Hall, corner of Richardson and Richmond, 8 p.m.

WEDNESDAY: OSCAR PETERSON in Concert with guest attraction The Paul Mascioli Big Band, Royal Theatre, two performances — 7 p.m. and 9:30 p.m.

FRIDAY: B.C. MUSIC FESTIVAL 1977 Championships, MacLaurin Building, University of Victoria. Senior Brass, 1 p.m.; Ensembles 3 p.m.; Junior Vocal 7:30 p.m.; Senior Piano 8:30 p.m.

OTHER

SATURDAY: ROYAL SCOTTISH COUNTRY DANCE SOCIETY anniversary dance, Colwood Community Hall, 2219 Sooke Road, 8 p.m.

THEATRE

SATURDAY: "THE MADMAN AND THE NUN," directed by Kaz Piesowocki, former member of the Polish Mime Ballet, and featuring Santo Cervello as the madman of the title, The Belfry, 1291 Gladstone, 8 p.m. Repeat performance May 29.

"SEESAW," a musical adaptation of the hit play "Two for the Seesaw," presented by Dunbar Musical Theatre, McPherson Playhouse, 8 p.m.

CABARETS

SATURDAY: SHERWOOD PARK INN, Jerry Bryant, dining room, dine and dance Fridays and Saturdays, 6 to 10 p.m.

HARPO's, Stormy Weather, 9 p.m. to 2 a.m. Continues to June 2.

ROYAL OAK INN, Thatch Cabaret, Grand Slam, 9 p.m. to 2 a.m.

HOTEL SIDNEY, Streetwalker, Cabaret, 10 p.m. to 2 a.m.

INGRAHAM HOTEL, Big "I," Vintage, 9 p.m. to 2 a.m.

FRIDAY: ROYAL OAK INN, Thatch Cabaret, Wizard, 9 p.m. to 2 a.m. Also June 4.

The Stars of Yesterday

Where Are They Today?

HOLLYWOOD — Would you buy a used car from this man?

Probably, because he's a gentleman of honor.

But the question's academic, because Ricardo Montalban isn't selling used cars. Through frequently aired television commercials, he's pushing sleek new Cordobas, of which he has three, one a $30,000 custom job the likes of which you'll never find in a dealer's showroom.

Montalban wasn't driving his best Cordoba when he arrived for cocktails at the Century Plaza Hotel in Los Angeles on a recent afternoon.

He'd loaned that one to his wife, which proves he really is a gentleman.

But his second best was nothing to be sneezed at, since it, too, had ultra-elegant custom features.

Montalban was about to go to Chicago, he said, to star in an eight-week run of "a wonderful, romantic comedy, 'Accent on Youth'," at Drury Lane North.

"It was written many years ago, in 1934 as a matter of fact, for Constance Cummings," he said. "Then it was performed on the stage by Sylvia Sidney.

"Then it was adapted for the screen for Clark Gable, Carroll Baker and Lili Palmer and called 'But Not For Me,' but it was altered so much the play was hardly recognizable.

"I think the play's much better than the adaptation. The play is gentle and charming and keeps you smiling."

Aside from the fact that it takes him away from home and family, Montalban is keen about regional theatre, because audiences away from jaded New York and Los Angeles make visiting stars feel so welcome.

"They come," he said, "hoping to see a good play."

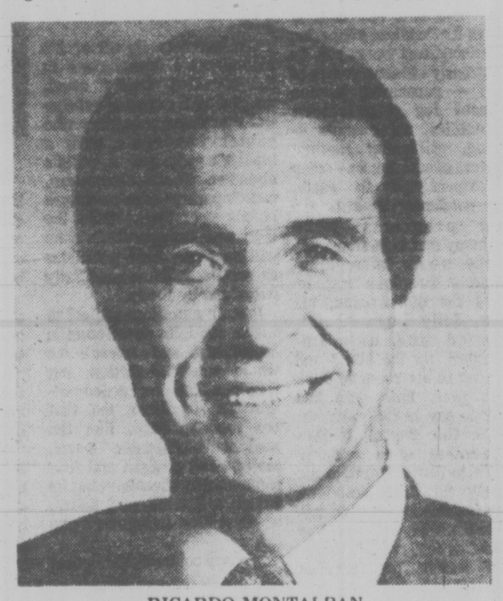

RICARDO MONTALBAN

However, this feverish audience enthusiasm is sometimes awkward.

"In theatre-in-the-round, you're surrounded by love," Montalban observed. "But your entrances and exits can be a problem. On the stage you try to create an illusion, but it's very hard to maintain as you hurry through the aisles. And most audiences aren't aware that you can't take time to stop for little comments."

Montalban is working on his autobiography assisted by writer Bob Thomas and finds the experience "very interesting, almost like going to confession."

"On the other hand, as I talk with Bob, I find myself saying things I've said for so many years — I've done so many interviews in the past — that I feel I'm being repetitive, and I wonder, 'Have I told this to him before?'

"I don't want the book to be Hollywood gossip:

"And then I met so-and-so and he said so-and-so' — that sort of thing.

"It's not going to be that kind of book.

"It's thrust is to be — well, to see my fingerprints which are different from those of anyone else.

"What am I? What have been my experiences coming here from Mexico? What were the problems of adapting to Hollywood and maintaining a married life and certain principles in an atmosphere not always conducive to these things? The book is about my life as a husband, father, actor. As a son, a human being, as a Catholic."

The book is being written at the request of Doubleday, a publisher impressed by comments Montalban made on a talk show.

"I have no idea what I said that was impressive," the actor admitted, "but I know that's how the book came about."

Born in Mexico City of Spanish parents, Montalban was brought to Los Angeles while he was in his teens by an older brother, and it was in a high school play that he attracted the attention of an MGM scout.

He was offered an MGM screen test but turned it down to go to New York to attend college and try to become a Broadway actor.

Considering the numbers of young men with the latter ambition and the competition they provided, it's a miracle of sorts that Montalban actually achieved the goal.

He won a small part in "Her Cardboard Lover," starring Tallulah Bankhead, which led to further Broadway casting.

But in 1941, he returned to Mexico, and that's where he made his screen debut, appearing in 13 Spanish-language films during a period of four years.

Finally he signed a contract with MGM and came back to Hollywood to be introduced to American audiences in a picture called "Fiesta."

Among his other MGM credits are:

"Latin Lovers," co-starring Lana Turner; "Right Cross" with June Allyson and Dick Powell; "Battle Ground" and "Across the Wide Missouri."

Married to the former Georgina Young, sister of Loretta Young, Montalban has four children, none of whom act.

"I've discouraged them from acting by being realistic about the pitfalls and the insecurities of the work," he said. "They've seen the times I've been worried and the lean years."

Yet, he loves his business.

"An actor says to his audience, 'Let's dream a little bit and escape a little bit'," Montalban mused. "Show business began the first time a father put his child upon his knee and said, 'Once upon a time . . .'"

Pat Barclay

Once upon a time, when I was just turning 21, I was invited out to dinner by friends who thought I'd make a suitable "date" for a visiting cousin. The cousin was on a flying visit from England, very correct, and at least 10 years older than myself. He was outfitted in grey flannel and an air of masterful boredom.

Against all the odds, I decided to have a good time. A starving student like me simply couldn't afford to look anyone's gift cousin in the mouth. And we would be dining at the Hotel Vancouver, which was as remote from my personal orbit at that time as Claridge's is now.

What did I have to drink, I wonder? A Pink Lady, perhaps, while everyone else sipped Martinis. **Something** had to explain the sudden impulse that made me turn to cousin John, menu in hand, and say demurely, "Would you like to order for me?"

This question, though it has had some close rivals, remains positively the dumbest, most idiotic question I have ever asked despite years of practice. It netted me a pleased smile from a surprised cousin John, whom I was never to see again, and a plate of boiled sweetbreads which I have never been able, unfortunately, to forget.

Some people, I understand, actually **like** sweetbreads. Possibly they're an acquired taste, like chocolate-coated grasshoppers, rattlesnake meat or cod liver oil. To me, they will always remain something that strangers inconceivably enjoy.

★ ★ ★

What is this sorry little story doing in a column which is supposed to be about books? Well, I was irresistibly reminded of it after reading R. L. Gordon's third and latest novel, The Lady Who Loved New York. Like my disappointing dinner, it's a story with unexplored and, I think, wasted potential. I found it hard to swallow and you probably will too, unless novels in which the characters go from not bad to much worse are for you an acquired taste.

R. L. Gordon himself has an interesting history. A former Rhodes Scholar and Headmaster of St. John's Ravenscourt School in Winnipeg for 17 years, he is now "retired" and writing full-time. His first novel was The River Gets Wider. It was complex and intriguing. His second was The Jesus Boy. It was less complex and depressing. And now comes the Lady Who Loved New York, which is carefully manufactured and disappointing.

★ ★ ★

Gordon's heroine is 95-year-old Alice Melville, nee Alice Barrington of the New York Barringtons ("New York's Finest Outfitters for Men, Women and Children"). Alone in her Vancouver apartment near her dull daughter Patricia, Alice has little left to do but sip her gin and tonic and recall the past. It is relayed to us in measured instalments, sandwiched between reminders of the present like a television movie struggling to hold its own from behind a steady barrage of commercials.

At first the story is promising. Alice is a redoubtable little character at the age of 12 or 13, with enough presence of mind to make a monkey out of a would-be rapist during a furtive foray to Coney Island. She falls in love, marries, and makes light work of her formidable mother-in-law. In Paris on her honeymoon, she persuades her would-be kidnapper to drive her back to safety and offers him ten francs to help cover his "out-of-pocket expenses."

But from then on it's all downhill. Arthur, her husband, is a fatuous weakling who suffers from depression. In his company Alice grows fat and lazy, the reader impatient and bored. Alice's final fling, when it does come, occurs much too late in the story to revive it. And Gordon's trump card, the novel Arthur is writing which will tell us his side of the story, is never played.

So The Lady Who Loved New York is like a record played on an ancient gramophone. It revs up, runs down, revs up again and dwindles away into silence at the end. It contains interesting bits and pieces culled from newspaper and household guides of the period, and some pointedly muddle-headed opinions on politics and race.

But in the end, The Lady who Loved New York comes across as artificial and depressing. Maybe I'm wrong, but I believe that if a book insists on being depressing, to be worth reading it had better be important, too.

THE LADY WHO LOVED NEW YORK, by R. L. Gordon. Fitzhenry & Whiteside. $10.50.

BOOKS

A Poet Who Was Reaching Out

By MARILYN BOWERING

When coming to read this collection of Pat Lowther's work, it is impossible to ignore the fact of her tragic death. She was a poet just nearing her prime, and it is tempting, though futile, to speculate on what she might have done.

To assume a one-to-one link between the poems and her life, by an autobiographical reading of the poems, is equally futile. She wrote about violence and died violently — as did Plath, Berryman (though these by their own hands), and many others — but this does not make the poems simply part of a cause-and-effect scheme.

Though the poet is susceptible to the terrors as well as the ecstasies of the imagination, the act of making the poem, of creating, is an assertion of life. In Stone Diary, Lowther begins to work out a philosophy which depends on embracing the death wish as a means of entering into life.

The poems of the first section of the book deal with chaos, using the image of a child's nightmare to evoke the sense of helplessness and impotency felt when confronted by the random, implacable nature of the world. Lowther continues with political poems, which, using fascist Chile as the focus, show that the greatest enemies of humanity are ignorance and forgetfulness, the "negative light." We cannot ignore evil, she says, because its sufferers are "the mangled/parts of our bodies/screaming to be/reunited." To ignore evil is never to be healed of it, "and the horrors of the mind/are the horrors of/what we allow to be done/and the grace of the soul/is what we determine shall be/made truly among us. Amen."

There is a profound sense of morality and justice in these poems and in those of the second section, dedicated to the Chilean poet. Pablo Neruda. He is an image of wholeness and goodness, of "the whole branch flowing," though he is fully cognizant of the world's black side.

"We are weary of atrocities," says Lowther to Neruda, "the manure of blood/you said grows/something so frightful/only you could look:/you smoothing wounds/we shudder from." Neruda is a type of saviour. He, the poet, looks at everything and transmutes "delicate fossils out of foam." The poet's work, Lowther indicates, is an act of faith and choosing, and the poet's danger and vulnerability comes through the knowledge he gains by allowing nothing to be excluded from his vision.

The final section of the book deals with the danger, where there are "things worse than death" and a "reaching which is more terrible than death." In an uneven but powerful poem, "Intersection," Lowther speaks out of a private, painful place where "to touch is to bruise" and where "you could walk into/that phone booth/and step out between the planets." That "stepping out" is what is most feared and desired.

Stone Diary is a vivid, visual book, and if it reaches for a transcendence it does not quite achieve, it is still the reaching, not the failure that matters, and the poems that were done, not those that might have been, that we can celebrate.

A STONE DIARY, by Pat Lowther. Oxford. $3.95.

Master Weaving of Tales

By LESLIE SCRIVENER

October Light may well be John Gardner's most appealing, most stunningly written novel to date. Once again his theme is the hero caught up in an unjust and unpredictable universe, but the heroes of October Light have no epic-sized arena as a proving ground for their ideals.

James L. Page, 73 years old, is a crabbed and cantankerous Vermont farmer, "meaner than pussley broth", with a consuming love of the legends and myths surrounding America's founding fathers. Frustrated, furious with all in Bicentennial America that has "senselessly prettified life", James starts a revolution in his own living room. With a 12-gauge shotgun he shoots his 80-year-old sister's TV out to hell, "right back where it come from" and puts and end, at last, to its "endless simpering advertising, and worse yet, its monstrously obscene games of greed — screaming women ravenous for refrigerators, automobiles, mink coats — leering, glittering toothed monsters of ceremonies — they were vipers upon the earth, those panderers to lust, and their programs were blasphemy and high treason."

Three weeks later, brandishing a fireplace log, he chases the old woman, his sister, Sally Page Abbott, widowed and now impoverished, up the stairs and locks her in her room to think things over. Sally has had plenty to say in the past; she quotes the Equal Rights Amendment with a fury, believes in Walter Cronkite and amnesty for draft resisters. The television has opened her eyes to the seductive pleasures and liberal causes of an emancipated society. But James has a tunnel vision stretching back to the Revolutionary war; whose heroes and men of vision are alive to him as the patterns that flicker across Sally's television screen.

Up in her room, Sally fusses and fumes, and meditates on her rights as an individual and as a woman as the feud escalates into open warfare. She bolts her door from the inside, finds she can survive on a diet of apples stowed away in the attic, empties the bedpan out the window onto the lilac shrubs and gleefully leaps into bed with a cheap paperback.

It is this novel within a novel, The Smugglers of Lost Souls' Rock, written by John Gardner in collaboration with his wife, Joan, which sustains Sally during her rebellion and provides a philosophic as well as comic counterpoint to the battle raging around the locked bedroom door.

Gardner lets fly all of his metaphysical speculations in this so called "trashy" novel, peopled with a crew of existential marijuana smugglers who banter ideologies with a hipster's wit and a child's abandon. These characters, contemporary counter-culture heroes operating outside the law, are compromisers who will sacrifice their principles as readily as James and Sally will stand by theirs.

It is an ambitious project to weave two tales so different in aspect, style and content into a whole work of fiction, but Gardner has succeeded admirably. He shows, too, that the modern hero, like the modern "blockbuster" novel, may be full of flash and fire, romance and adventure, but its values are weak and paltry, worth neither living nor dying for.

In sharp contrast, the figures of Sally and James loom large, symbolic of the great, combatant American hero. Although these heroes are aged and bent, their battlefield a weathered farm house in Vermont, they both bear witness to the "inner heroism" Gardner spoke of in his earlier novel, Grendel. "Except in the life of the hero the whole world's meaningless", he writes, and James L. Page, raging against Social Security and the "right to

GARDNER
. . . eclectic

Relief", against city politicians and Democrats, against unions and the loss of honest craftsmanship, steps into the heroic life.

Sally, for her part, knows that the sensible thing for her to do is capitulate, but the picture of her unjust humiliation gives her added vigor and she refuses the solicitations of friends and family who come to cajole her out of her room. ". . . she'd have been beaten, as the weaker sex is always beaten, and she'd cook and clean and keep her opinions to herself and when James turned cross, she'd pretend she didn't see his stupidity, she'd kow-tow and scrape like an Oriental slave, and if anyone was talked of, laughed at, scorned by the gossips — it would be her, that crazy old woman, not sensible James."

Between snatches of her racy novel, Sally has time to ruminate on the past, on the mysterious death of her kindly and cultured husband, on the suicide of her nephew, James' first born and chief disappointment, and moreover on the hardness of heart that has afflicted James throughout his life.

For both Sally and James the past meshes with the present as they come to a shocking realization of the many hurts they have bred, of the many losses they have suffered through their mutual inflexibility and incomprehension. And as understanding floods James, understanding as warm and penetrating as the stunning, time-suspending light of October, the unlocking of his heart begins.

Reading October Light one feels that Gardner sympathizes with James L. Page, shares his mythic, naive notion of America's greatness and his faith-shattering fear of the republic's decay.

Though Gardner may be accused of being too self-conscious in his writing style, too aware as an academic of the traditions of the American novel that have preceded him, he has produced in October Light a unique and captivating work of art. Similarly, we know from the Acknowledgements that Gardner has freely borrowed legends, characters and speeches from other works, ancient and modern. Eclecticism does not detract from Gardner's overall originality, and as one critic noted, October Light is the sort of book which turns a mere fan into a fervent proselytizer.

OCTOBER LIGHT, by John Gardner. Random House. $11.50.

E. D. WARD-HARRIS

Every year at about this time I find myself with a pile of books that have been shunted aside in favor of those which seemed more suitable for review purposes. They're the losers in the continuing game of priorities. These are the books which are deserving of mention but which do not merit a lengthy review. As usual, I will discharge my obligation by grouping a few of these books whenever an opportunity occurs — like today.

Cities of Destiny (Oxford University Press, $29.95) received a great deal of attention when first published in 1967. Happily, it has now been reprinted and re-issued in the same elaborate format as the original work.

Printed on quality paper, stoutly bound, and lavishly illustrated, this book deals with cities since the earliest times to the present-day, and includes a glimpse of the future in a chapter devoted to the coming world-city: ecumenopolis. Contributors are, in the main, famous academics — mostly historians — from several countries, and the whole thing was edited by the late Arnold Toynbee, who also wrote the Preface and Introduction.

The field is too broad to permit a comprehensive treatment in a single volume but by focussing on some particular phase of the history of selected cities that have made a mark on the subsequent history of civilization Toynbee and his distinguished contributors were able, in 19 penetrating essays, to present the history of the city more satisfyingly than ever before, or since.

★ ★ ★

Kenneth Clark's **Landscape Into Art** (Longman, $20.95) is a new, enlarged edition of the work first published in 1949. The only singificant improvements are an increased number of illustrations, now integrated with the text, and the addition of color reproductions.

The book, based on Clark's series of lectures given as Slade Professor in Oxford, was the first in which he revealed his exceptional skill in relating art to life. The underlying theme is that life is enriched if, like artists, we use our eyes by consciously looking at nature.

Roger Parkinson's **The War In The Desert** (General Publishing, $15.95) is the latest addition to the British at War series and the first in this series to deal with an aspect of the Second World War.

The book covers the desert war from the opening of hostilities by Italy in June, 1940 to the total defeat of the Axis forces in May, 1943. It doesn't pretend to be anything more than a rather sketchy description of events but it does have the merit of throwing a vivid light on the incredible endurance of soldiers on both sides in a lengthy conflict that was unique in that it was, in Rommel's words, "a war without hatred."

★ ★ ★

The Thirties (Collins, $19.95) is Alan Jenkins second contribution to nostalgia literature (his first was The Twenties). Serious students of the period must look elsewhere, for this is merely a potpourri, concocted with wit, and as such it's excellent.

Like a typical old soldier recalling only the amusing moments of war, Jenkins leaves the impression that the Thirties was a decade of almost undiluted fun and games.

It's true that for many in Britain who chose to ignore ugly realities and the warnings of approaching war it was a time of merry escapism, a time when society debutantes enjoyed the same status as today's pop stars, a time when there was no tomorrow.

All the same, even allowing for Jenkins' superficial treatment of the decade, it is difficult to give serious consideration to a book that allots a great deal of space to people like Cole Porter and Noel Coward and only one page to the miseries suffered by millions of unemployed.

★ ★ ★

Prince Philip: First Gentleman of the Realm, by Douglas Liversidge (McGraw-Hill, $12.95) is yet another popular, illustrated biography of the Duke of Edinburgh. In this kindly, eulogistic account of the prince's life Liversidge has, as far as I can make out, drawn exclusively on published sources, particularly "Philip," by Basil Boothroyd.

PHILIP . . . once is enough

What it amounts to is that all books about Philip are, of necessity, much of a muchness and the recital of the same facts has become boring in the extreme. The rags-to-riches, anonymity to stardom story is interesting to read once, but enough is enough.

★ ★ ★

C. Hamilton Ellis must be the envy of every railway buff. Now nearing 70, he has managed to make his lifelong interest provide his income by writing books about railways and by painting hundreds of pictures of steam trains.

His newest contribution is **The Royal Trains** (General Publishing, $18.95) in which he traces the history of these lovely, and sometimes exotic, transports which have always been important because they set criteria, which later became standards, of mechanical design, comfort, elegance, and of sanitary adequacy.

Queen Victoria was the first monarch to travel by rail. She loved it. Having provided railways with the royal seal of respectability Victoria also created a new status sembol for rulers: with their very own train they could, like Victoria, dislocate the entire public service along a given route to ensure safety and privacy!

In this finely illustrated book Ellis takes the reader from Victoria's first train to that of the present queen; from the flamboyant contraption of Pope Pius IX, the ornate trains of the Czar of Russia and King Ludwig II of Bavaria and the unusual rail transport for Said Pasha's harem, to the comfort of the White Train in South Africa. All the way from sumptuous discomfort to air-conditioned ease.

No train enthusiast will want to be without this book.

★ ★ ★

Finally, there is **The Heraldic Imagination**, by Rodney Dennys (Hugh Anson-Cartwright; $29.50), another book on a specialist subject which, like The Royal Trains, may very well have wider appeal.

The declared purpose of this book is to consider the heralds as the exponents and professors of armory, to examine this in the light of the literature of heraldry and to relate it to the literature and social life of the Middle Ages.

The author is that rare thing — a working herald (he is Somerset Herald of Arms) and therefore is uniquely qualified to take a new approach to an old subject. I confess to finding this book heavy going, but I feel sure that those interested in the Middle Ages and the history and development of heraldry from its origins will find much information that is fascinating and which probably cannot be found elsewhere.

Finding Life's Answers in a Goldfish Bowl

By JULIAN REID

"Know thyself," counselled the Delphic Oracle, thereby pinpointing the target of all authentic schools of meditation. It sounds sublimely simple; yet the way is notoriously hard. There are few tasks more difficult than that of slowly disentangling yourself from the encompassing veils of arrogance and affectation, of sophistry and self-deluding pseudo-humility, in which the central core of your being is customarily cloaked.

What makes it particularly awkward is our characteristic inability to recognize our failings until we are on the verge of transcending them. Witness the case of Alexander Eliot, an American journalist and senior editor of the scholarly Japan Foundation, who was accorded the rare privilege of devoting three seasons in a Japanese Zen monastery to the rigorous meditative discipline known as "zazen."

In Zen Edge, Eliot chronicles the frustrations and the endless self-centred circlings that marked his course towards "Satori," or Enlightenment. "To do zazen," he informs us, "is like laboriously polishing a piece of jade which you can neither see nor feel. Does it even exist, this jade? How can I tell? Without constant polishing, never will it show!"

Ironically, all this effort is directed towards achieving a condition as natural as breathing. "Satori happens every day. The only difficult thing is to be aware, to be there as it were . . ." And, as every practitioner of zazen must eventually come to realize, the way is beset by an inherent paradox: your every effort is inevitably self-defeating, for "although you must be poised to receive Satori, expectancy is fatal." Enlightenment always surprises when it comes, like joy or laughter or a sudden flash of wings against the sky.

Indeed, there is only one barrier to its spontaneous coming — self-consciousness. Eliot concludes his book with that privileged instant when he "finally received the first beginning of Enlightenment . . .

At that moment," he writes, "I vanished from the scene. Where self had been, nothing. I was home."

Alas, I am left wondering. Here as elsewhere, it seems to me that Eliot's self-consciously elegant phraseology rings somewhat false. "The interface between bliss and madness is thin as the skin of an eyeball" — perhaps so; but what an overwrought way of putting it! For all his months of zazen, Eliot seems unable to recognize how far he is caught up in his own self-serving melodrama.

Instead of journeying to Japan in search of Enlightenment, psychiatrist Theodore Isaac Rubin stayed home watching his goldfish. "The thing about goldfish," he explains, "is that they enable me to sit and stare and do absolutely nothing. This is a sort of long meditating, a real rest, a kind of free-floating mood I get into with them . . . Maybe they are my Zen garden. I just know that after an hour of sitting and being with them only, I never fail to feel better, refreshed."

As a matter of fact, though Dr. Rubin seems unaware of this, in Japan goldfish-watching is a recognized technique of meditation. Knowledgeable or not, he is in any case a master of the art. Like his many previous books — Lisa and David, Jordi, Emergency Room Diary, The Thin Book by a Formerly Fat Psychiatrist, etc. — Reflections in a Goldfish Tank is written with an unaffected frankness that at times seems almost simple-minded. Yet to my taste there is more insight here than in all of Eliot's self-consciously crafted pages.

Dr. Rubin, too, is compelled to wrestle with pride, fear, frustration, and childish self-inflation — but they never seem to get the best of him for long. "The thing to do," he observes disingenuously, "is to struggle against the pride — to fight for the right to be rejected and to be rejected again and again and still again without hating ourselves for putting ourselves in a position to be rejected. Indeed, self-congratulation is in order for putting ourselves in that position, because once free of the pride, we are free to encounter life, to be open to tell of ourselves and to share information with others and to enjoy the fruits of what full encounters may bring."

Unlike Eliot, Rubin never claims to have achieved even "the first beginning of Enlightenment" — but his unpretentious little book brings us far closer to a sense of what it implies than Zen Edge ever does. And it is difficult not to feel that, in the flow of daily living, the unassuming doctor must be surprised by many an unexpected flash of "Satori" that the ever-earnest Eliot would probably have missed.

ZEN EDGE, by Alexander Eliot. Oxford. $9.95.

REFLECTIONS IN A GOLDFISH TANK by Theodore Isaac Rubin, M.D. Longman. $9.50.

Canada's Top 20

FICTION	Last Week	Weeks on List
1. **Trinity**, Leon Uris	3	62
2. **How To Save Your Own Life**, Erica Jong	2	8
3. **The Valhalla Exchange**, Harry Patterson	1	13
4. **Ghost Fox**, James Houston	4	16
5. **The Chancellor Manuscript**, Robert Ludlum	6	4
6. **The Crash of '79**, Paul Erdman	7	14
7. **Oliver's Story**, Erich Segal	5	8
8. **The Rich Are Different**, Susan Howatch	8	3
9. **Condominium**, John D. MacDonald	9	4
10. **The Thorn Birds**, Colleen McCullough	—	—
NON-FICTION		
1. **Roots**, Alex Haley	1	28
2. **Majesty**, Robert Lacey	3	9
3. **The Age Of Uncertainty**, J. K. Galbraith	4	8
4. **Your Erroneous Zones**, Wayne Dyer	2	26
5. **Changing**, Liv Ullmann	7	15
6. **By Persons Unknown**, Amiel, Jonas	5	4
7. **The Country Life Book Of The Royal Silver Jubilee**, Montague-Smith	8	3
8. **The Berger Report**, Berger	—	—
9. **Passages**, Gail Sheehy	6	40
10. **Haywire**, Brooke Hayward	10	4

BOOKS

Steinbeck's Holy Grail

John Steinbeck with dog Charley

John Steinbeck's secret book, the one he dreamed of writing for more than 40 years, has been published in its incomplete form to serve as a reminder of the greatness of not one but two writers.

The book, call The Acts of King Arthur and His Noble Knights, began as an attempt by the late Nobel Prize winner to retell Thomas Malory's Morte d'Arthur for the modern ear without losing the fifteenth century's magic and mystery.

But as Steinbeck progressed in his retelling of King Arthur's birth, Merlin's magic and Guinevere's deceit, the artist took hold, adding reality to myth until finally the reader almost tastes the dust thrown up by a joust.

It is a reversal of Steinbeck's past work, where he added myth to flesh as in East of Eden in which a battle between two California brothers at the time of the First World War became the story of Cain and Abel.

The last book is also Steinbeck's personal quest for the Holy Grail and, in his way of thinking, a work he never expected to complete.

For, as his widow Elaine Steinbeck explained in an interview, "The King Arthur book was the carrot on the stick in front of his nose."

Then she reached for the volume of his letters that she co-edited and read:

"The grail is always one generation ahead of us. But it is there and so we can go on bearing sons who will bear sons who may see the Grail . . . for the Grail is not a cup. It is a promise that skips ahead . . ."

Mrs. Steinbeck recalled his early love for the legend of King Arthur and his knights. He had grown up in an environment which exuded Shakespeare, the Bible and Pilgrims Progress, and he discovered Morte D'Arthur on his own.

And she recalled how he kept the dream of doing his own version of Malory's work for 40 years, a project he referred to often as his "secret book."

"He felt that Malory rewrote the legends and he should rewrite Malory . . ."

The dream of retelling Malory became Steinbeck's personal quest. It led him to every great hall in England, to the Vatican Library, to the rare original editions of Morte d'Arthur and to all the Arthurian and Malorian sites.

He and his children fashioned weapons according to medieval design and he and his wife lived for a year in an ancient house in Somerset, the country where Arthur is believed to have lived centuries before.

It was there in 1959, nine years before his death, that Steinbeck began rewriting the legends.

He worked not from the edition of Morte d'Arthur that was printed by William Caxton, which for centuries was the source of Malory's epic, but from the manuscript discovered at Winchester College in 1934.

Caxton, the famous early English printer, was a severe editor of Malory and the Winchester work is — save for eight missing pages at the end — the more complete work.

Steinbeck rewrote seven of Malory's 20 stories, stopping with the story of Lancelot, never reaching the final tale — the death of Arthur by the son he sired with his half-sister.

Besides the seven stories, his book contains a section of letters Steinbeck wrote to his agent and to his friend Chase Horton, a New York bookseller who helped him with his research and served as editor of the completed version.

The letters tell of Steinbeck's struggles trying to pin a personality onto Arthur, a character he dismisses in one letter as basically a "dope," and of his fascination for Malory until he reaches the point where he thinks he knows the man's mind.

"Malory lived in as rough and ruthless and corrupt an age as the world has ever produced," he writes. "In the Morte, he in no way minimizes these things . . . But he does not let them put out the sun.

"Side by side with them are generosity and courage and greatness and the huge sadness of tragedy rather than the little meanness of frustration. And this is probably why he is a great writer . . ."

But still, as Malory rewrote the legends, Steinbeck felt it his duty to do the same to Malory.

For much of the Arthurian legend has been cleaned up and what most people know of it is a fairy tale fit to recite to a three-year-old child.

But, of course, it is not. Arthur, for example, orders the slaughter of all children born on May 1 in an effort to destroy the baby Merlin tells him is destined to kill the king.

And Merlin comes to a ridiculous end.

The old wizard, in Steinbeck's modern phrase, went "panting" after a young maiden, taught her all his tricks and wound up being imprisoned for all time in a rock, thanks to an unbreakable spell he taught her.

And yet, for all the delights Steinbeck's Malory offers his readers, the author himself was unhappy with his work.

After his burst of activity in 1959, he put it aside, coming back to it at times, but never finishing it.

Reuter

ACTS OF KING ARTHUR AND HIS NOBLE KNIGHTS, by John Steinbeck. McGraw-Hill Ryerson. $11.50.

ROYAL OAK HOBBIES
VICTORIA'S RADIO CONTROL HEADQUARTERS
ON DISPLAY
R/C Planes, R/C Boats, R/C Cars
See Dale or John for information.
The biggest selection on Vancouver Island.
ROYAL OAK SHOPPING CENTRE
4454 W. Saanich Rd. 5-27 479-7814

RACQUET CLUB OF VICTORIA

Join Now . . .

Pay No Initiation Fee

LIMITED TIME ONLY

Offer Definitely Ends June 15th, '77

USE THE CONVENIENT MONTHLY BUDGET PLAN

	Yearly Active	Summer Active	Winter Active
Family with children	43.50	27.50	33.50
Couple	38.00	24.50	29.50
Single Adult with children	38.00	24.50	29.50
Single Adult	30.50	20.00	24.00

curling

squash

badminton

All you need do
Yes, all we need is you, your signed application and one month's dues payment in advance for you to become a member.

Note to Seniors . . .
Senior membership age is 60 years and this entitles a senior to a 50% reduction in fees.

For more information
call
Mr. Edd Moyes at
477-1801
or visit 3964 Gordon Head Road

And look what your membership gives you!
FACILITIES:
Nine First Class Tennis Courts (2 lighted); Five Badminton Courts; Five Squash Courts (1 double); One 25-Metre Six-Lane Open Air Pool; Eight Sheets Curling Ice; One Full Sized Arena; Lounges, Restaurant and Bar; Nursery; Pro Shop; Sauna and Exercise Room.

Don't Delay . . . Join Now!

tennis

ice arena

pool

5-27